

**Customer Advices for Reserve Actions
1/03/2009 - 31/03/2009**

Shire of Esperance 1/03/2009 - 31/03/2009

Reserve No.	Land Description	DPI File No.	Volume/Folio	Action	Document No.	Registered	Street Name	Area	Public Plans
4182	Lot 778 on Deposited Plan 29865	02612-1989-01RO	3067-863 3067-863	Amendment of Reserve to To include Lot 428 on Deposited Plan 54744 into Reserve 4182, with the area being increased to 158.7327 hectares	K866270	27/02/2009	Eleven Mile Beach Road, Pink Lake	158.7327 Ha	3230-11
49874	Lot 166 on Deposited Plan 59293	00711-2008-01RO	3154-135	Management Order to Shire of Esperance, PO Box 507, ESPERANCE WA 6450 To be utilised for it's designated purpose of "Drainage" only for the designated purpose of "Drainage"	K873874	09/03/2009	Treasure Road	1142 sqm	CG29(2) 15.13
50098	Lot 30 on Deposited Plan 54670	00084-2009-01RO	3155-225	Reserve Creation for the designated purpose of "Public Recreation and Conservation".	K864780	26/02/2009	Warden Road, Chadwick	1.4298 Ha	CG29(2) 15.16, CG29(10) 3.4

IN TENIS D'BASE
RDevia 27/7/09.

Handwritten notes:
 To put action
 the complete files
 return to Bob do
 Thanks
 RDevia
 #877

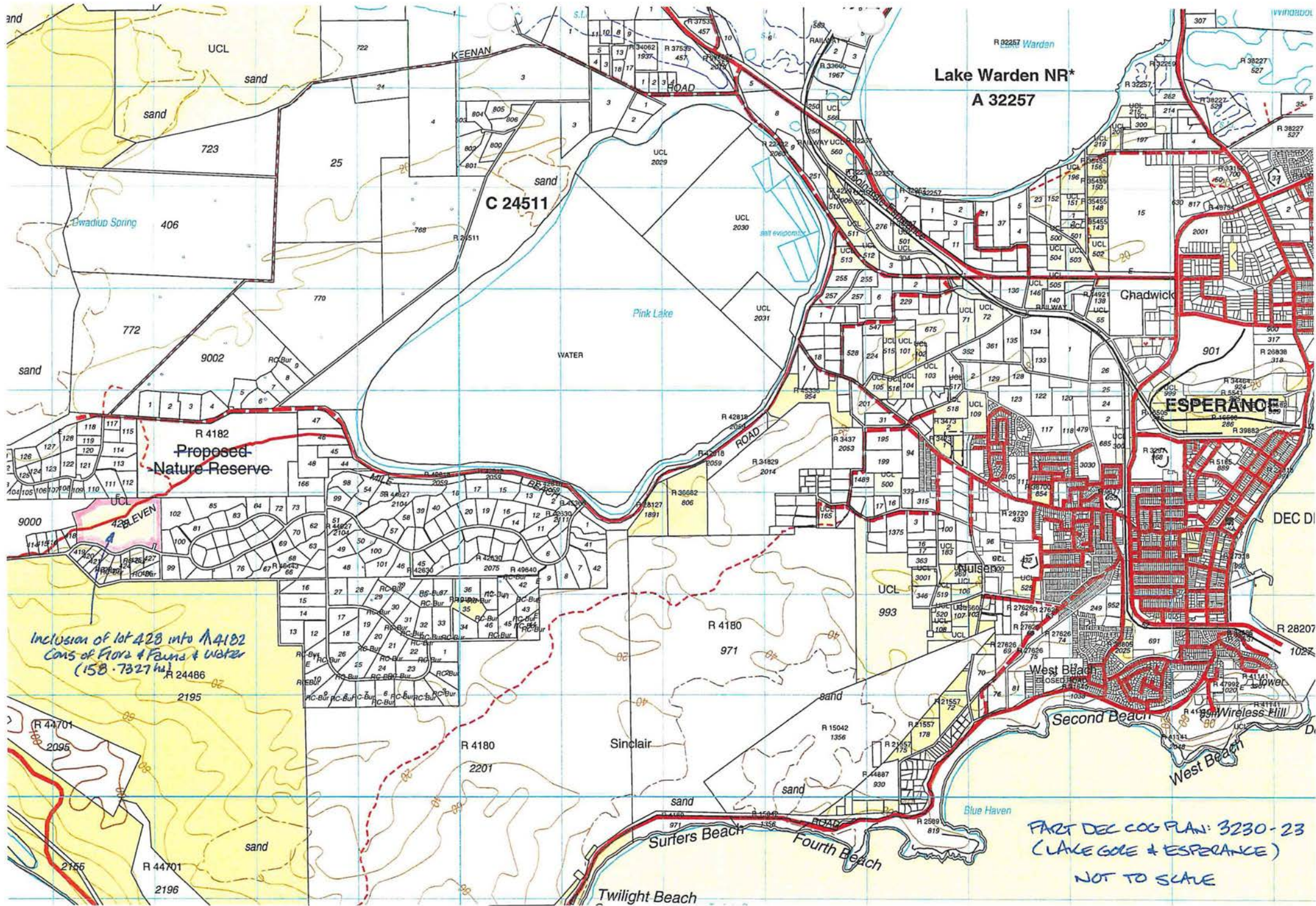

Lake Warden NR*
A 32257

C 24511

Proposed
Nature Reserve

ESPERANCE

*Inclusion of lot 423 into R 4182
Cons of Flora + Fauna + water
(158 - 7327 ha)*

*PART DEC COG PLAN: 3230-23
(LAKE GOLE + ESPERANCE)
NOT TO SCALE*

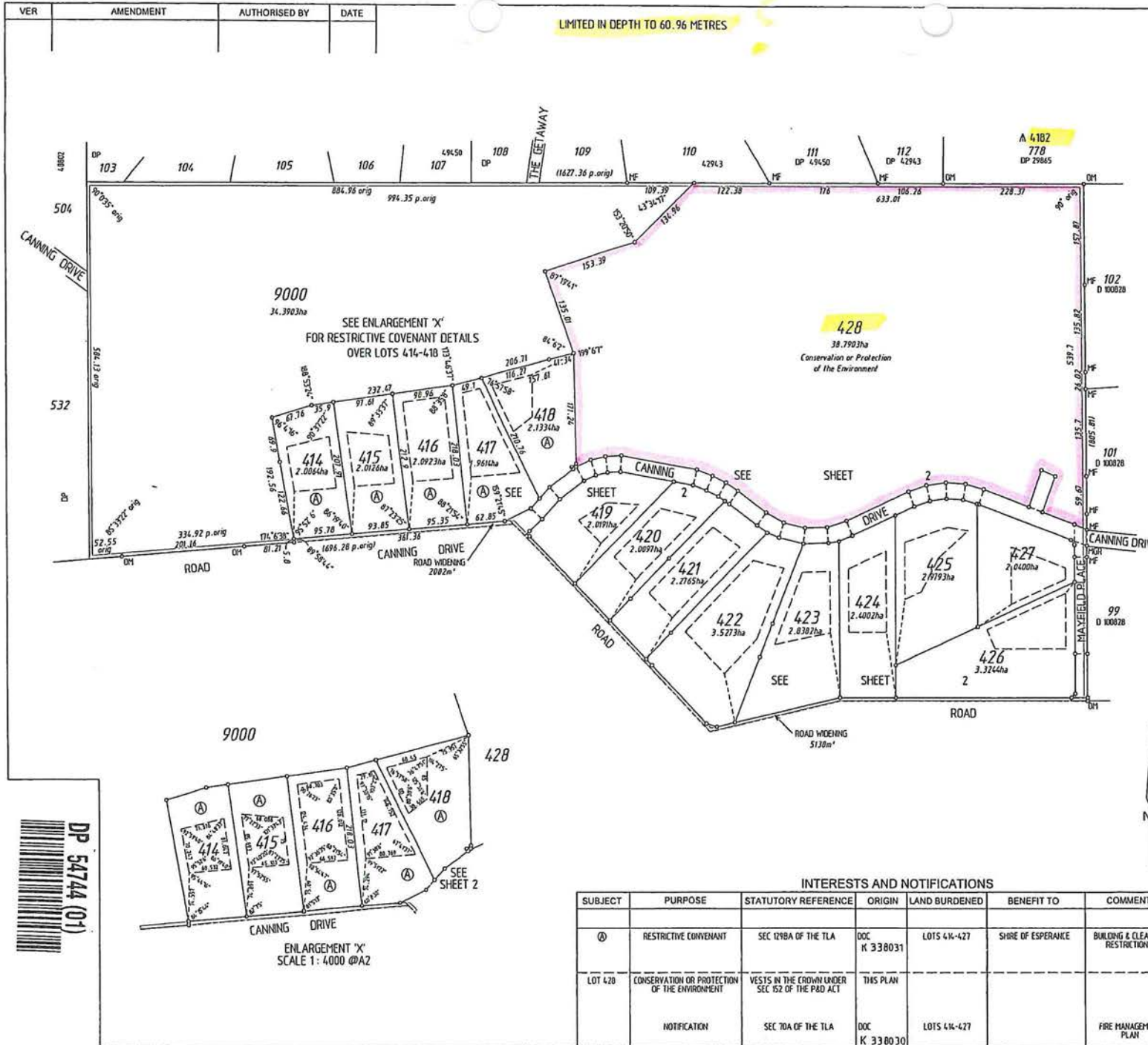

TYPE FREEHOLD	
PURPOSE SUBDIVISION	
PLAN OF LOT 414 - 428 (Incl.), 9000, ROADS AND ROAD WIDENINGS	
DISTRICT ESPERANCE TOWNSITE	SSA YES/NO
DPI FILE LOCALITY PINK LAKE LOCAL AUTHORITY SHIRE OF ESPERANCE	FORMER TENURE LOT 774 ON DP 230214 (LT 2111-71)
INDEX ON ESPERANCE I50	FIELD BOOK 101937
SCALE 1:4000 @A2	
SURVEYOR'S CERTIFICATE - Reg 54 I hereby certify that this plan is accurate and is a correct representation of the (1) Survey, and (2) Calculations from measurements, (3) (Article 8 Implications) whereof for the purposes of this plan and that it complies with the relevant section 14(1) in relation to which it is lodged.	
SURVEY FIRM	
LODGED DATE 20-Aug-07 FEE PAID \$971.00 ASSESSOR 2758293	APPROVED BY WESTERN AUSTRALIAN PLANNING COMMISSION FILE 130612 DATE 10.9.07
SUBJECT TO Sec 152, Sec 168(1)(a), & Sec 168(2), of P & D Act, Sec 70A & Sec 129BA of TLA	
APPROVED 10.09.07	
<p style="text-align: center;">Landgate Western Australian Land Information Authority</p>	
DEPOSITED PLAN 54744 ORIGINAL	
SHEET 1	OF 2 VERSION 1

SUBJECT	PURPOSE	STATUTORY REFERENCE	ORIGIN	LAND BURDENED	BENEFIT TO	COMMENTS
ⓐ	RESTRICTIVE COVENANT	SEC 129BA OF THE TLA	DOC K 338031	LOTS 414-427	SHIRE OF ESPERANCE	BUILDING & CLEARING RESTRICTIONS
LOT 420	CONSERVATION OR PROTECTION OF THE ENVIRONMENT	VESTS IN THE CROWN UNDER SEC 152 OF THE P&D ACT	THIS PLAN			
	NOTIFICATION	SEC 70A OF THE TLA	DOC K 338030	LOTS 414-427		FIRE MANAGEMENT PLAN



DP 54744 (01)



UCL LOT 428

R 4182
P29865
778
119.94 ha

"CONSERVATION OF FLORA & FAUNA & WATER"

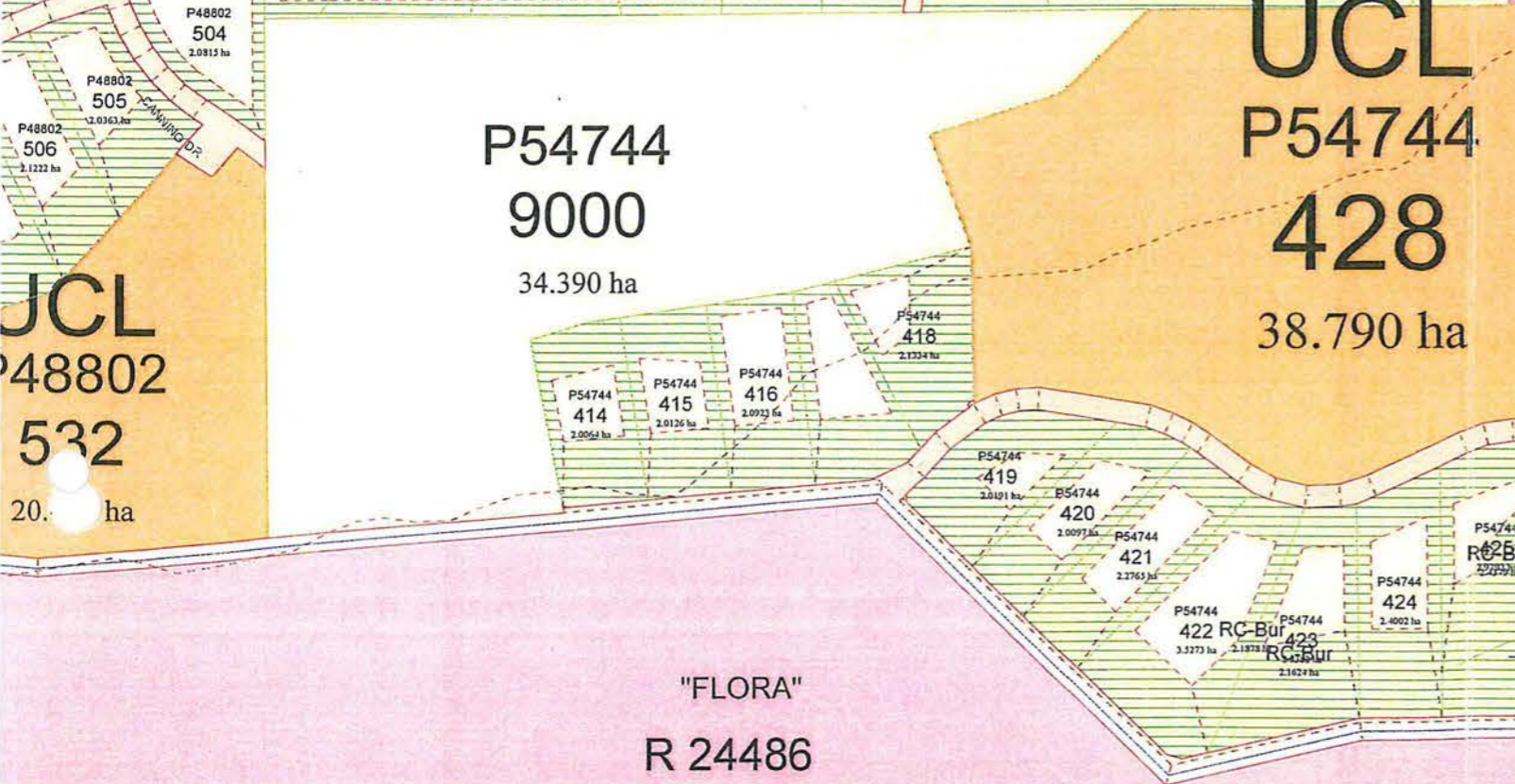
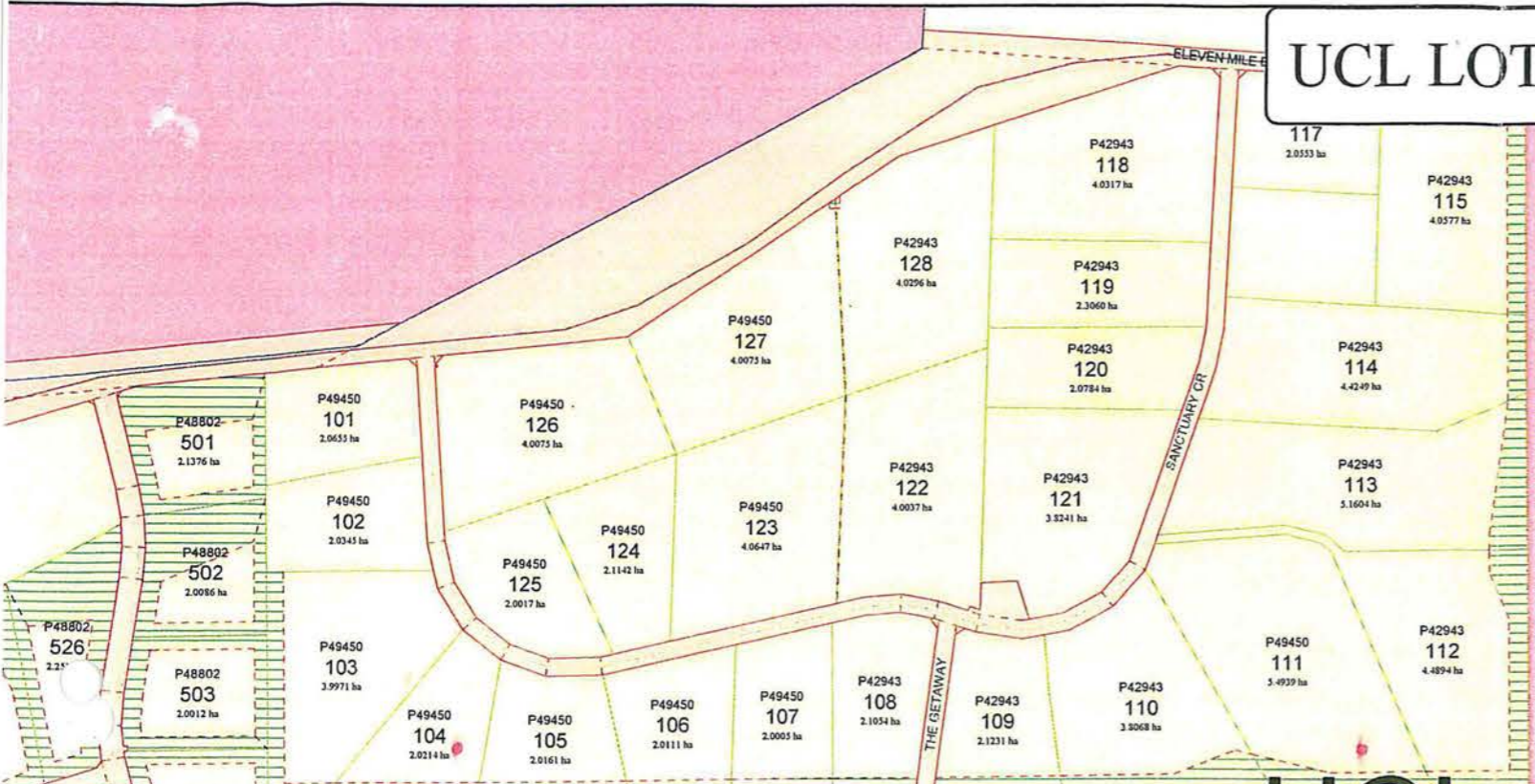

JCL
P48802
532
20. ha