

NATURE RESERVE

RESERVE NO: 4670

GOVERNMENT GAZETTE
Date Page No.

FILE NUMBER: FWD 706/84

PURPOSE: Conservation of Flora and Fauna 31/8/84 2791

NAME:

CLASS (Land Act):

AREA: 12 Ha

VESTING: W.A.W.A. and Shire 31/8/84 2778

LOCATION NO(S): Avon Location 20619

CLASSIFICATION:
(Wildlife Act
Section 12A)

LITHO: Plan Yelbini 1:50 000

LOCAL AUTHORITY: Wyalkatchem

Notes:

NAMING OF RESERVES

Department of Land Administration,
Perth, 19 December 1986.

Corres. No. 3583/981.

IT is hereby notified for general information that the Reserves listed in the Schedule hereunder are by this Notice, named in accordance with the said Schedule.

Reserve No; Reserve Name; Public Plan
22262; Wundowlin Nature Reserve; Mukinbudin 1:50 000.
31715; Barbalin Nature Reserve; Mukinbudin 1:50 000.
13051; Calcaling Nature Reserve; Calcaling 1:50 000.
30705; South Wilgoyne Nature Reserve; Calcaling 1:50 000.
31629; Cookinbin Nature Reserve; Nungarin 1:50 000.
23835; Karloning Nature Reserve; Karloning 1:50 000.
29303; North Bonnie Rock Nature Reserve; Blain 1:50 000.
20530; Portion of Joverdine Nature Reserve; Bonnie Rock 1:50 000.
37034; Portion of Joverdine Nature Reserve; Bonnie Rock 1:50 000.
36526; Lake Cronin Nature Reserve; Lake Cronin 1:50 000.
A17186; Walyormouring Nature Reserve; Botherling S.W. & S.E.
A4313; Eaton Nature Reserve; Quelagetting 1:50 000.
14510; Hindmarsh Nature Reserve; Quelagetting 1:50 000.
A9228; Moonijin Nature Reserve; Cadoux S.E.
15794; Cullimbim Nature Reserve; Cadoux N.E.
10991; Carrimbin Rock Nature Reserve; 33/80.
21719; Wallambin Nature Reserve; Yelbeni 1:50 000.
10992; Elashgin Nature Reserve; Bulagin 1:50 000.
23887; Wyalkatchem Nature Reserve; Wyalkatchem 1:10 000 5.6 & 5.7.
34385; Nembudding Nature Reserve; Yelbeni 1:50 000.
15386; Yelbeni Nature Reserve; Yelbeni Townsite.
35413; Walcancobbing Nature Reserve; Trayning 1:50 000.
15570; East Wallambin Nature Reserve; Lake Wallambin S.E.
20986; Marindo Nature Reserve; Beacon 1:50 000.
22457; North Beacon Nature Reserve; Beacon 1:50 000.
26911; Beebeegnying Nature Reserve; Gabbing 1:50 000.
17923; Mungarri Nature Reserve; Beacon 1:50 000.
24539; Herdermuning Nature Reserve; Beacon 1:50 000.
35679; Danjinning Nature Reserve; Karloning 1:50 000.
12689; Wiacubbing Nature Reserve; Bencubin 1:50 000.
26687; North Wallambin Nature Reserve; Lake Wallambin S.E.
24789; Lake Campion Nature Reserve; 35/80.
23339; Elachbutting Nature Reserve; 67/80.
23338; Geeranang Nature Reserve; 67/80.
16235; Carrabin Nature Reserve; Carrabin Townsite.
1431; Baladjie Nature Reserve; 53/80, 54/80.
A35732; Walyahmoning Nature Reserve; Waroona Townsite.
24465; Yanneymooning Nature Reserve; 54/80.
25194; Anderson Lake Nature Reserve; Toolbrunup S.E.
26162; Three Swamps Nature Reserve; Toolbrunup S.E.
30526; East Balicup Nature Reserve; Toolbrunup S.W.
26381; McDougall Nature Reserve; Merilup S.E.
9237; Portion of Snake Gully Nature Reserve; 88/80, 89/80.
10351; Portion of Snake Gully Nature Reserve; 88/80, 89/80.
36448; Portion of Snake Gully Nature Reserve; 89/80.
27283; Goodlands Nature Reserve; Kalannie 1:50 000.
26259; Carlyarn Nature Reserve; Karrakutta 1:50 000.
18381; Sawyers Nature Reserve; Kalannie 1:50 000.
19650; Old Store Nature Reserve; Kalannie 1:50 000.
33803; Milyu Nature Reserve; Perth 1:2 000 12.21, 12.22, 13.21, 13.22.
16867; Dukin Nature Reserve; Koorda S.E.
24838; Walk Walkin Nature Reserve; Koorda S.W.
9281; Portion of Warramuggan Nature Reserve; Koorda S.E.
16040; Portion of Warramuggan Nature Reserve; Koorda S.E.
4670; Nembudding South Nature Reserve; Yelbeni S.W.
12398; Lake Mears Nature Reserve; Quairading S.W.

36063; Strange Road Nature Reserve; Luptons S.W., S.E.
19740; Bartram Nature Reserve; Luptons S.E.
36519; Pingeculling Nature Reserve; Brookton S.W.
36742; Brookton Highway Nature Reserve; Luptons S.E.
8830; Bulgin Nature Reserve; Cunderdin 1:50 000.
10313; Noonying Nature Reserve; 26C/40.
23566; Tammin Nature Reserve; 26C/40.
17732; North Bungulla Nature Reserve; Kellerberrin 1:50 000.
4667; Lundy Nature Reserve; 26B/40.
24831; Wyola Nature Reserve; 26C/40.
28289; Moulieu Nature Reserve; 3B/40.
33990; Bungulla Nature Reserve; Bungulla Townsite.
21153; Morranoppin Nature Reserve; Doodlakine 1:50 000.
22921; Durokoppin Nature Reserve; Kodjikooin 1:50 000.
12329; North Bandee Nature Reserve; Kodjikooin 1:50 000.
24897; Mournucking Nature Reserve; Kellerberrin 1:50 000.
25112; Portion of Glenluce Nature Reserve; Pantapin 1:50 000.
26266; Portion of Glenluce Nature Reserve; Pantapin 1:50 000.
30903; Craig Nature Reserve; Pantapin 1:50 000.
5456; Dead Mans Swamp Nature Reserve; Hillman S.E. Moodiarup N.E.
25904; Boolading Nature Reserve; Boolading Townsite.
16904; Hillman Nature Reserve; Hillman N.W.
21521; Williams Nature Reserve; Williams N.E.
29313; Borgey Nature Reserve; Highbury N.W. Williams N.E.
32448; Moorapulling Nature Reserve; Dwarda S.W.
30563; Moomagal Nature Reserve; Dattening N.W.
19784; Haddleton Springs Nature Reserve; Blackwood River N.W., S.W.
29322; Weam Nature Reserve; Brookton S.W., N.W.
31913; Haddleton Nature Reserve; Blackwood River N.W., N.E.
13373; Benjabbering Nature Reserve; Benjabbering Townsite.
15895; Folly Nature Reserve; Yorkrakine 1:50 000.
14920; Dingo Well Nature Reserve; Wyalkatchem 1:50 000.
13242; Gabwotting Nature Reserve; Wyalkatchem 1:50 000.
A23756; Portion of Kooljerrenup Nature Reserve; Lake Clifton N.E.
36126; Portion of Kooljerrenup Nature Reserve; Lake Clifton N.E.
B4990; Portion of Austin Bay Nature Reserve; Mandurah 1:10 000, 2.7.
B24036; Portion of Austin Bay Nature Reserve; Pinjarra N.W.
28087; Portion of Austin Bay Nature Reserve; Mandurah S.E., N.E. Pinjarra S.W., N.W.
24739; McLarty Nature Reserve; Mandurah 1:10 000, 1.5.
33749; Boodalan Nature Reserve; Mandurah 1:10 000, 2.7.
16907; Nine Mile Lake Nature Reserve; Pinjarra S.W.
22199; Buller Nature Reserve; Hamel N.W., S.W.
12049; Harvey Flats Nature Reserve; Hamel S.W.
12632; Riverdale Nature Reserve; Hamel S.W.
24472; Crampton Nature Reserve; Lake Preston N.E., N.W.
22797; Falls Brook Nature Reserve; Harvey N.E. Tallanalla N.W.
34811; Bengier Swamp Nature Reserve; Harvey S.W.
1740; Wild Horse Swamp Nature Reserve; Blackwood River S.E.
24917; Towering Nature Reserve; Moddiarup N.W.
30668; Arthur River Nature Reserve; East Arthur N.W. Hillman N.E.
7349; Jandabup Nature Reserve; Swan 1:10 000, 3.2.
A31048; Portion of Lake Joondalup Nature Reserve; Swan 1:10 000, 2.2.
A21708; Portion of Lake Joondalup Nature Reserve; Swan 1:10 000, 2.2.
30809; Woodvale Nature Reserve; Swan 1:2 000, 8.03, 8.04, 9.04.
25919; Copley Dale Nature Reserve; Swan 1:10 000, 6.3.
30667; Beechina Nature Reserve; 3B/40.

Records 18/5/87 2 hands Clerk
Please ensure that title of list is correct
Done of 23.11.87

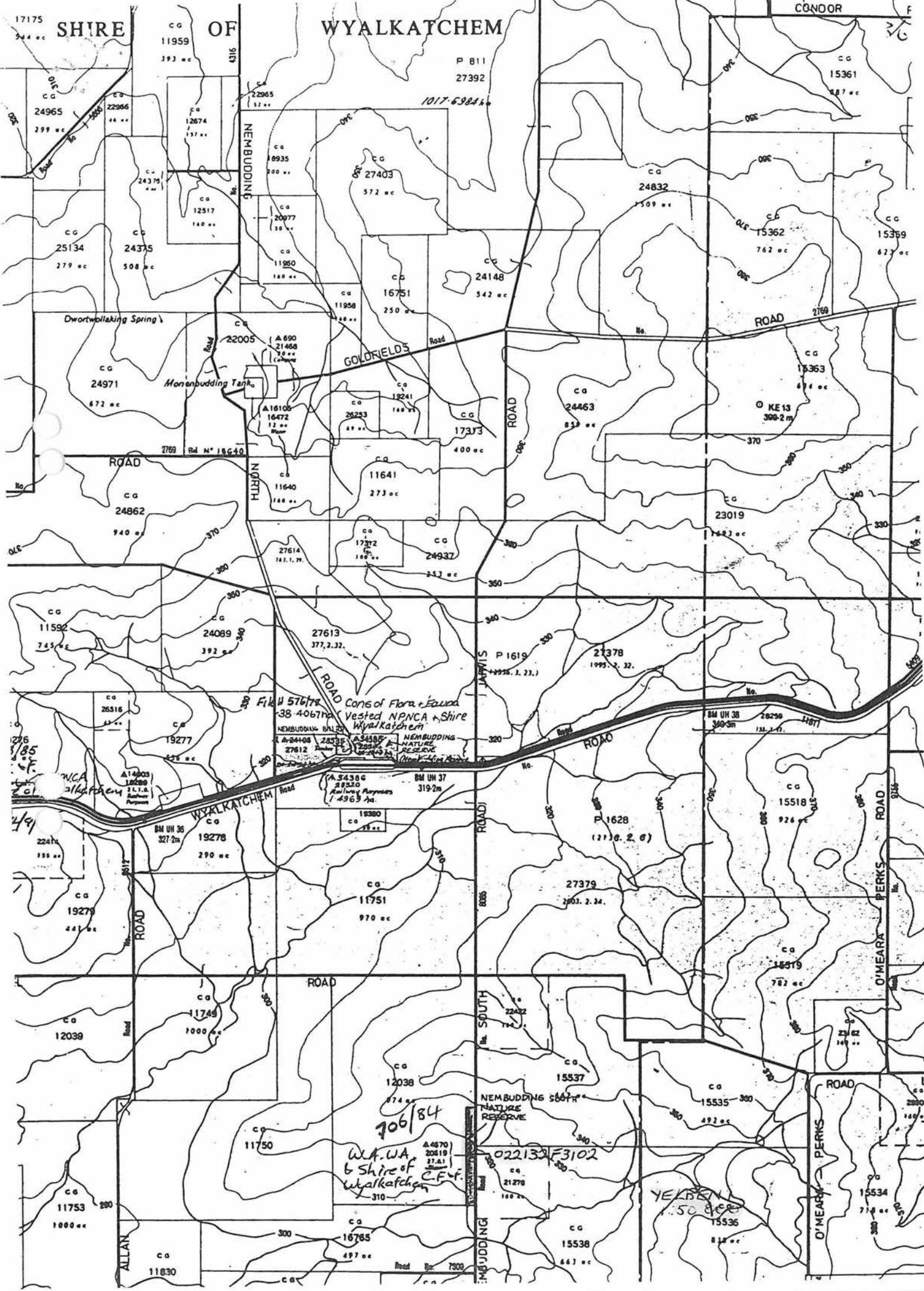

17175
344 ac

SHIRE

OF

WYALKATCHEM

CGNDOR

CG
11959
393 ac

P B11
27392

CG
15361
887 ac

CG
24965
299 ac

CG
12674
157 ac

1017 6984

NEMBUDDING

CG
18935
300 ac

CG
27403
572 ac

CG
24832
509 ac

CG
15362
762 ac

CG
15359
673 ac

CG
25134
279 ac

CG
24375
508 ac

CG
20977
30 ac

CG
11950
180 ac

CG
16751
250 ac

CG
24148
342 ac

Dwortwollaking Spring

CG
24971
672 ac

Montebudding Tank

CG
22005
180 ac

CG
1690
21468
72 ac

CG
19241
180 ac

CG
26253
49 ac

CG
17313
400 ac

CG
24463
859 ac

CG
15363
674 ac

CG
15363
674 ac

Rd N° 18640

ROAD

CG
24862
940 ac

CG
11640
180 ac

CG
11641
273 ac

CG
17312
180 ac

CG
24937
253 ac

ROAD

CG
23019
742 ac

ROAD

CG
11592
745 ac

CG
24089
392 ac

CG
27613
377.2.32.

CG
27614
181.1.79

ROAD

CG
21378
1995.2.32.

CG
23019
742 ac

ROAD

CG
26516
41 ac

CG
19277
525 ac

CG
27613
377.2.32.

CG
27614
181.1.79

ROAD

CG
21378
1995.2.32.

CG
23019
742 ac

ROAD

CG
19277
525 ac

CG
19278
290 ac

CG
11749
1000 ac

CG
12039
1000 ac

ROAD

CG
11751
970 ac

CG
15518
926 ac

ROAD

CG
19278
290 ac

CG
11749
1000 ac

CG
12039
1000 ac

CG
11751
970 ac

ROAD

CG
27379
2903.2.24.

CG
15519
787 ac

ROAD

CG
12039
1000 ac

CG
11749
1000 ac

CG
11750
1000 ac

CG
12038
974 ac

ROAD

CG
15537
1000 ac

CG
15535
492 ac

ROAD

CG
11750
1000 ac

CG
11749
1000 ac

CG
12038
974 ac

CG
12039
1000 ac

ROAD

CG
15537
1000 ac

CG
15535
492 ac

ROAD

CG
11830
1000 ac

CG
11753
1000 ac

CG
16785
497 ac

CG
11830
1000 ac

ROAD

CG
15538
643 ac

CG
15536
814 ac

CG
15534
718 ac

CG
15534
718 ac

1/85
2/9

NCA
Wyalkatchem

1/85
2/9

File 4576/85
38 4067/85
Cons of Flora + Fauna
Vested NP/PCA + Shire
Wyalkatchem

NEMBUDDING BALZ
A 24408 28535
27812
NEMBUDDING
NATURE
RESERVE

A 34386
29520
Railway Purposes
4969 Ad.

BM UH 37
319.2m

BM UH 38
340.3m

706/84
W.A. WA
Shire of
Wyalkatchem

NEMBUDDING SOUTH
NATURE
RESERVE

022133 F3102

YEKREN
150/84