

CONSERVATION ESTATE OFFICER
LAND ADMINISTRATION SECTION
PARK POLICY AND TOURISM BRANCH

Reserve 6547 within MIDWEST/GERARDTON Region/District, was
created/amended, effective from 7 NOVEMBER 2005

- A copy of the customer advice can be found at folio 14.
The addition / ~~excision~~ / ~~amendment~~ is shown on the associated Deposited
Plan / Diagram which is listed below:

Deposited Plan 188436 lot / location 11753 folio 16
(Diag. 88436)

Other relevant deposited plans / diagrams:

_____ lot / location _____ folio _____

- A locality plan with the addition / ~~excision~~ / ~~amendment~~ shown highlighted can be
found at folio 15.
- Copies of other relevant notifications pertinent to this reserve action have been
placed at folios 17.

Would you please advise the relevant offices of this amendment through your Reserve
Action Sheet.

Recommended IUCN classification 1a



Program Leader
Tenure Group, GIS
Information Management Branch

5.2.07

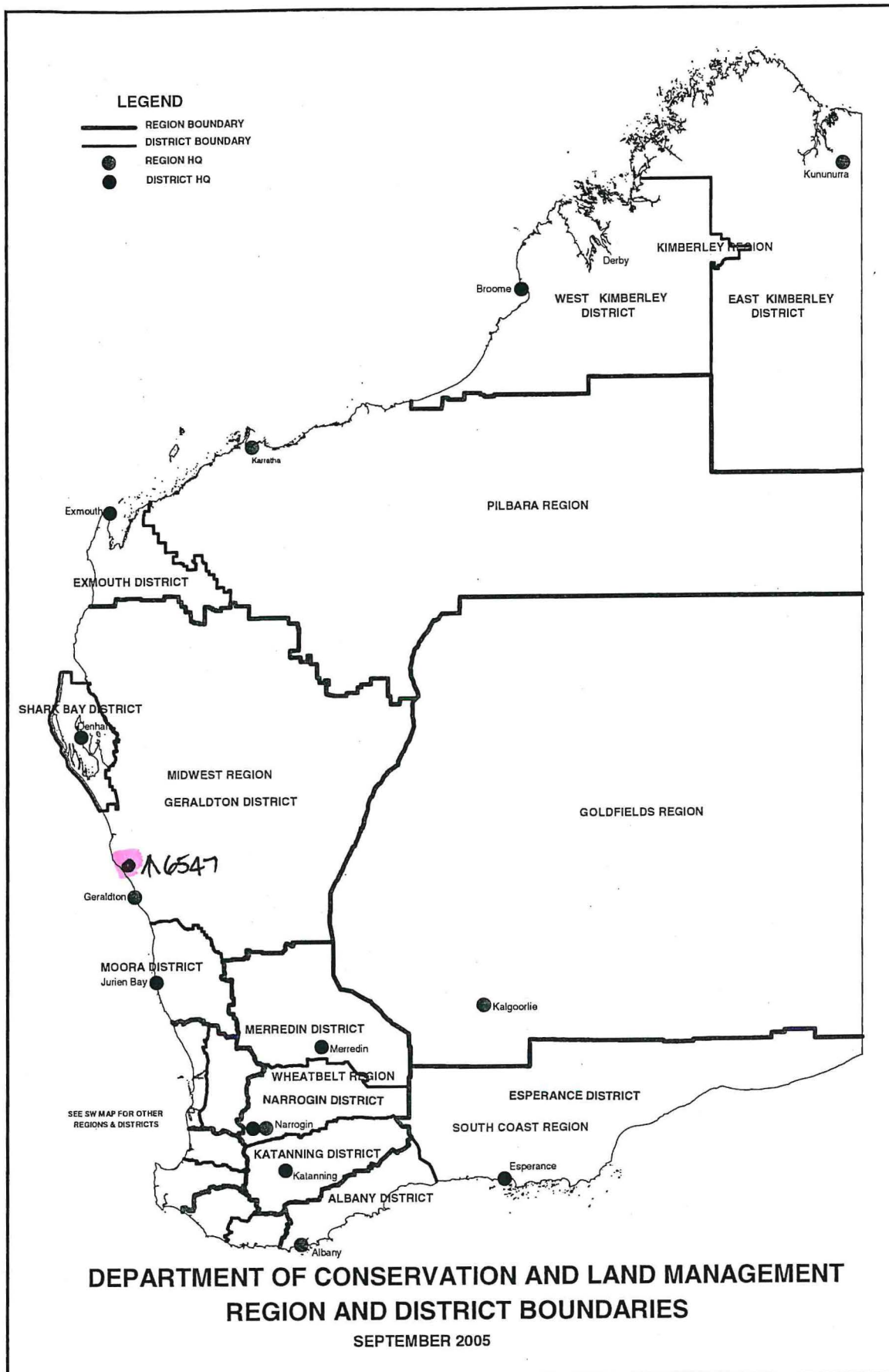

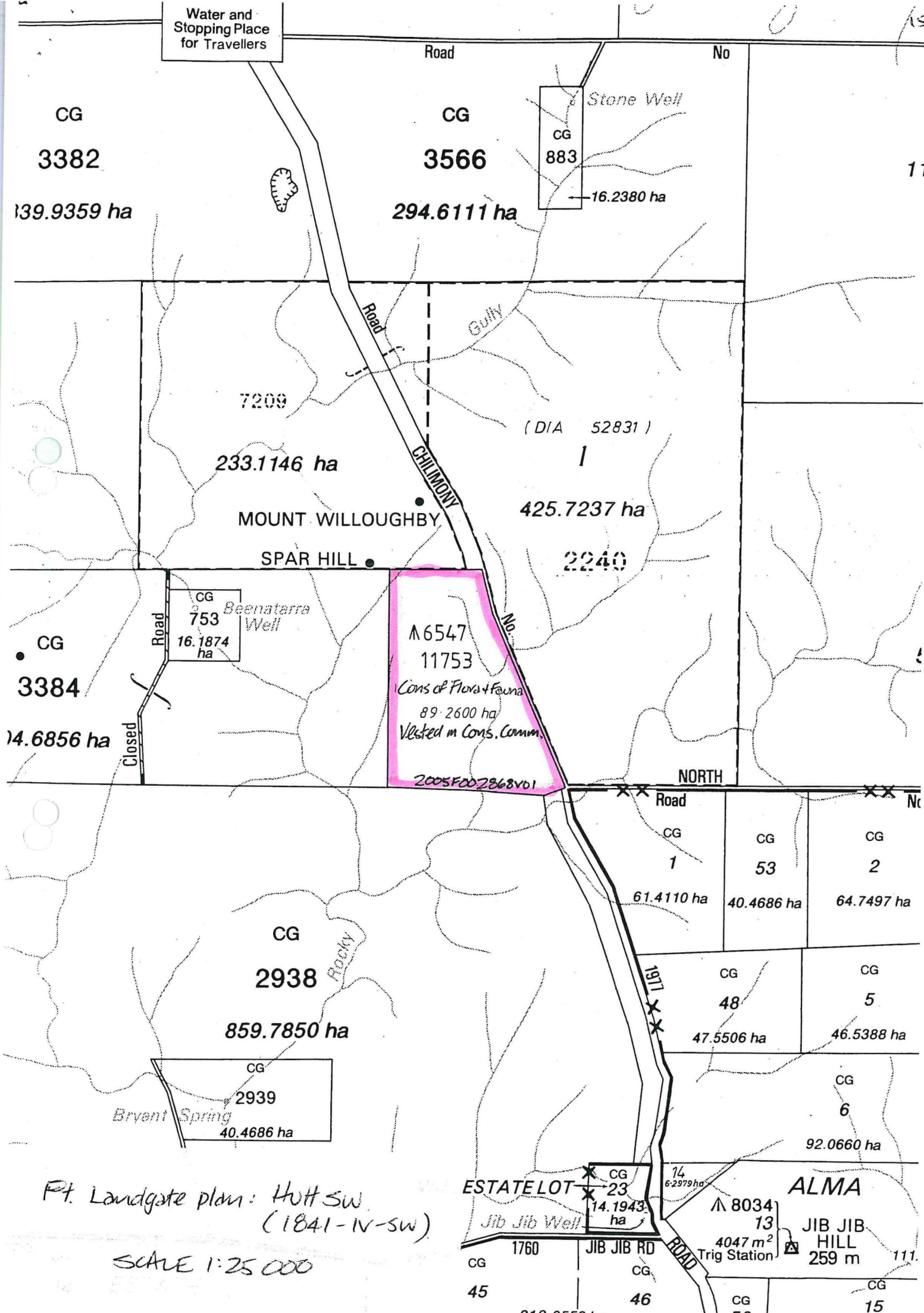

Ft. Landgate plan: Hutt SW
(1841-IV-SW)

SCALE 1:25 000

ESTATE LOT

ALMA

JIB JIB HILL
259 m