

## RESERVE ACTION SHEET - CONSERVATION RESERVES

**RESERVE No. 7230**

### REASON FOR ACTION

- The vesting of 'C' Class Reserve No. 7230 in the NPNCA for the purpose of 'Conservation of Flora and Fauna' (formerly unvested for the purpose of 'Water Camping'). Area: 53.4286 ha
- Gazettal date: 7 - 7- 1998      See folios: 35 & 36
- Plans at folios: 39, 40 & 41

	OFFICER	ACTION
1	<b>RESERVES</b>	- Fill in above details _____ - Attach copies of gazettal notices to file _____
2	<b>INDEX CLERK, RECORDS</b>	- Index reserve's name _____ - Index reserve's number _____
3	<b>RESERVES CLERK</b>	Send copies of gazettal notices and Map to: - Lisa Wright, Woodvale _____ - District Manager, Narrogin _____ - Regional Manager, Wheatbelt _____
4	<b>CONSERVATION ESTATE OFFICER</b>	To note:
5	<b>LAND ACQUISITIONS OFFICER</b>	To note:
6	<b>MANAGER, PLANNING &amp; VISITOR SERVICES</b>	To note:
7	<b>DIRECTOR, NATURE CONSERVATION/ NATIONAL PARKS</b>	To note:



DOLA

Department of LAND ADMINISTRATION

DEPARTMENT OF CONSERVATION & LAND MANAGEMENT  
20 JUL 1998  
INFORMATION MANAGEMENT BRANCH  
50 HAYMAN ROAD COMO W.A. 6162

MIDLAND SQUARE, MIDLAND  
WESTERN AUSTRALIA  
Postal Address: PO Box 2222  
Midland, Western Australia 6936

Your Ref:  
Our Ref:  
Telephone: (08) 9273 7259 - FAX (08) 9273 7684  
Enquiries: L. FOURACRES

LAND ADMIN / IMB

- 1. D Mingham *21/7/98*
- 2. D Hampton *247*
- 3. Reserves Clerk *CB*
- 4. J Gilmour
- 5. G Hoare
- 6. D Mingham (for filing)

DEPARTMENT OF CONSERVATION  
AND LAND MANAGEMENT  
20 JUL 1998  
COMO, W.A.

FILE: Dept	
ACTION	INFO
	GH
	SC
	RF

Dear Customer

**CUSTOMER ADVICE FOR PERIOD 30/3/98 - 30/6/98**

Following the introduction of the new Land Administration Act on 30 March 1998 a new format has been developed to generate customer advice on changes to the Crown estate.

These advices will now be forwarded monthly under the following headings:

- 1. Sales
- 2. Leases
- 3. Reserves - *p 35*
- 4. Roads

Contact numbers for queries concerning this report may be made as follows:

- Sales - telephone 9273 7269
- Leases - telephone 9273 7261
- Reserves - telephone 9273 7284
- Roads - telephone 9273 7298

This new system will provide a better service to our customers enabling early advice on future changes to the Crown estate.

Yours faithfully

*L Fouracres*

(for) PETER McNALLY  
MANAGER  
LAND ADMINISTRATION SERVICES BRANCH

15 July, 1998

*CBFRGH*  
 ① Mr Hoare, IMB  
 - for plan please  
 - to amend your records if you have not already done so  
 Thanks.  
 see pp 35-41.

*IMB/SC/SSW*  
*CBFRSC*

**Customer Advices for Reserve Actions**  
**30/03/98 - 30/06/98**

**Shire of Wandering 30/03/98 - 30/06/98**

Reserve No.	Land Description	DOLA File No.	Volume/Folio	Action	Document No.	Lodge Date	Street Name	Area	Public Plans
7230	Avon District	03166-1900-02RO	3109-223	Amendment of Reserve to To comprise Avon Location 29197 as shown on Land Administration Diagram 4049 and of its area remaining unaltered.	G842638	07/07/98	Pumphrey Road	53.4286 Ha	Dattening SW (25)
7230	Avon Location 29197	03166-1900-02RO	3109-223	Change of Purpose to "Conservation of Flora and Fauna"	G842639	07/07/98	Pumphrey Road	53.4286 Ha	Dattening SW (25)

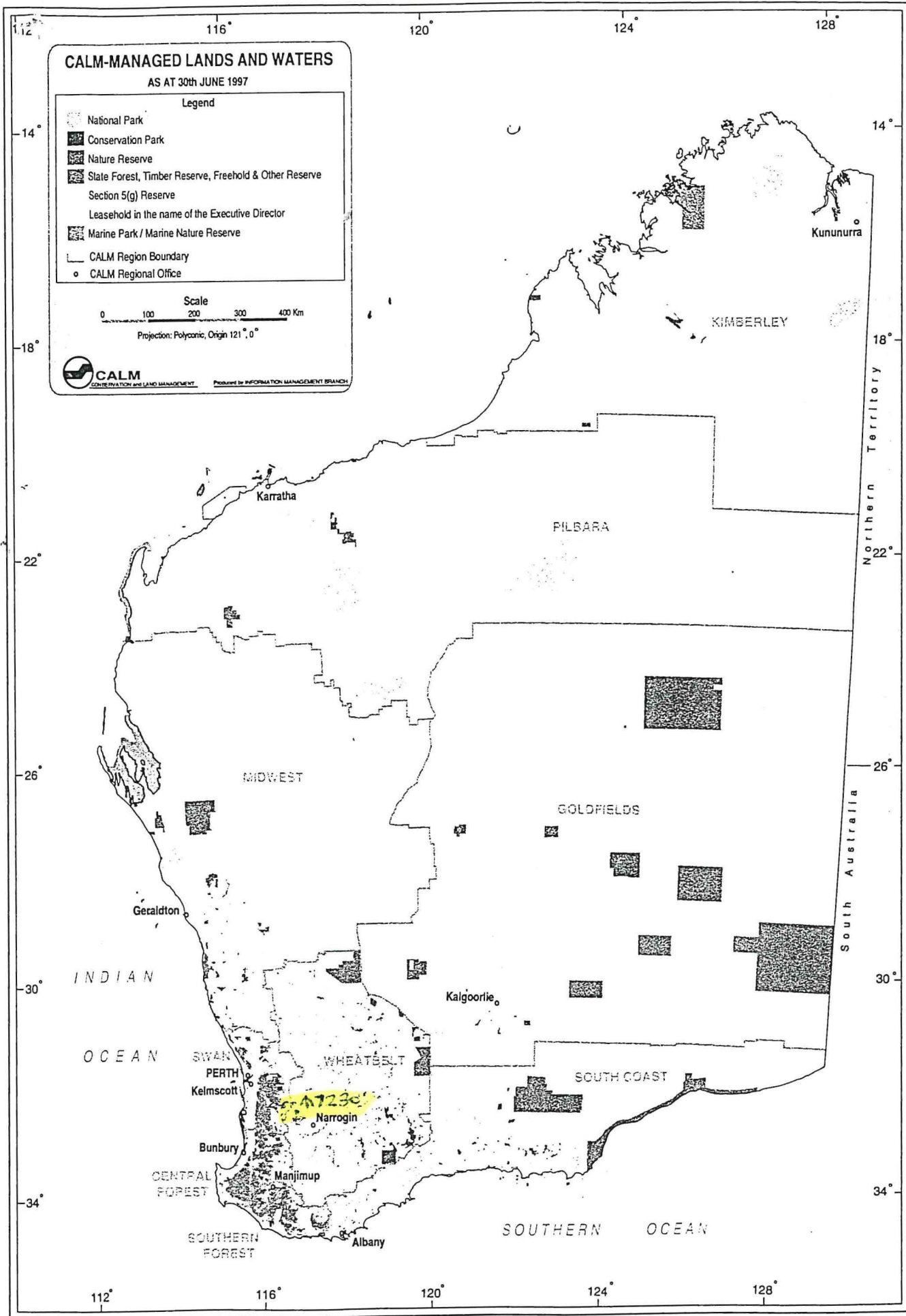

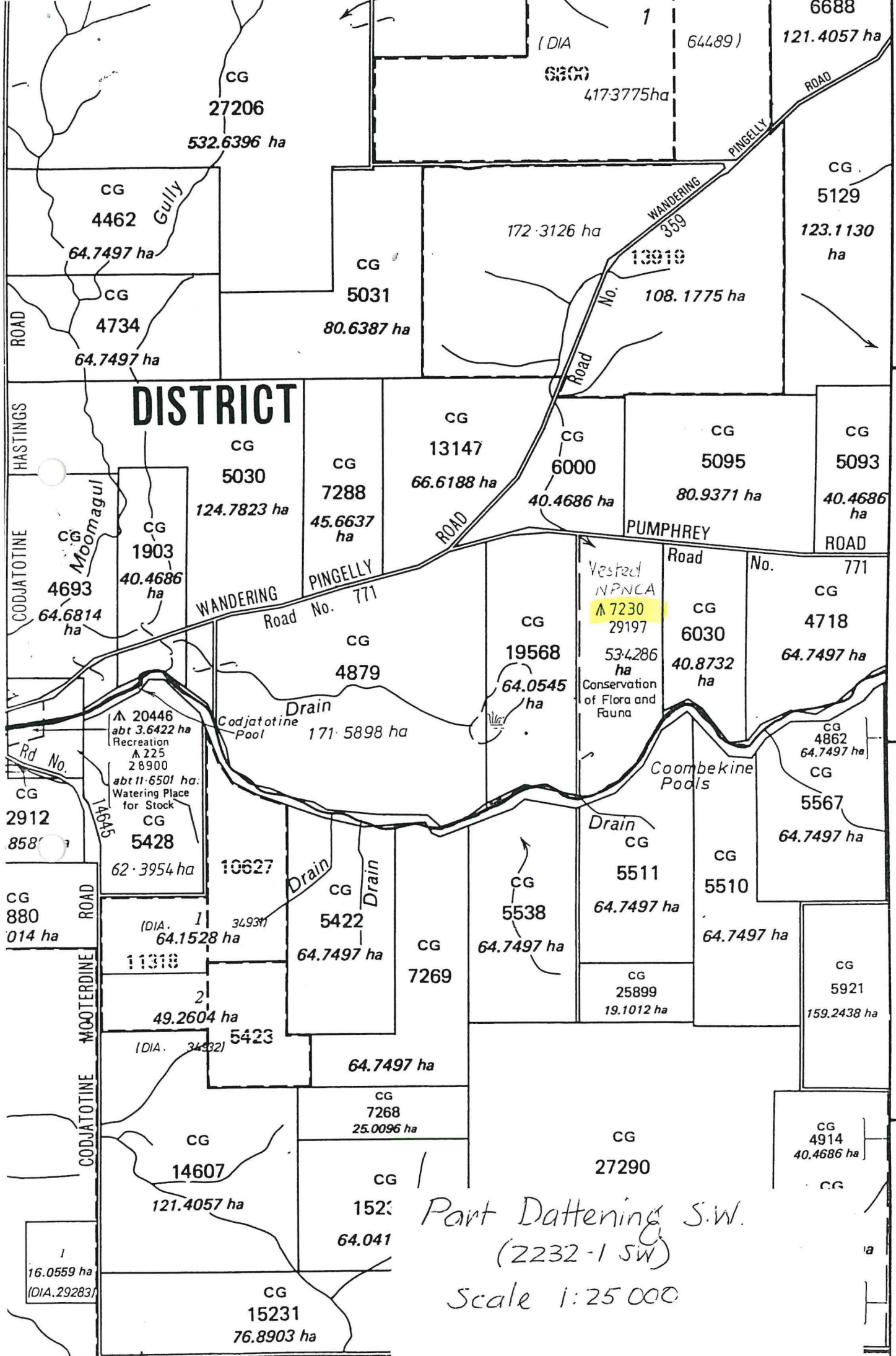

Part Datterning S.W.  
 (2232-1 SW)  
 Scale 1:25 000

388

388

384

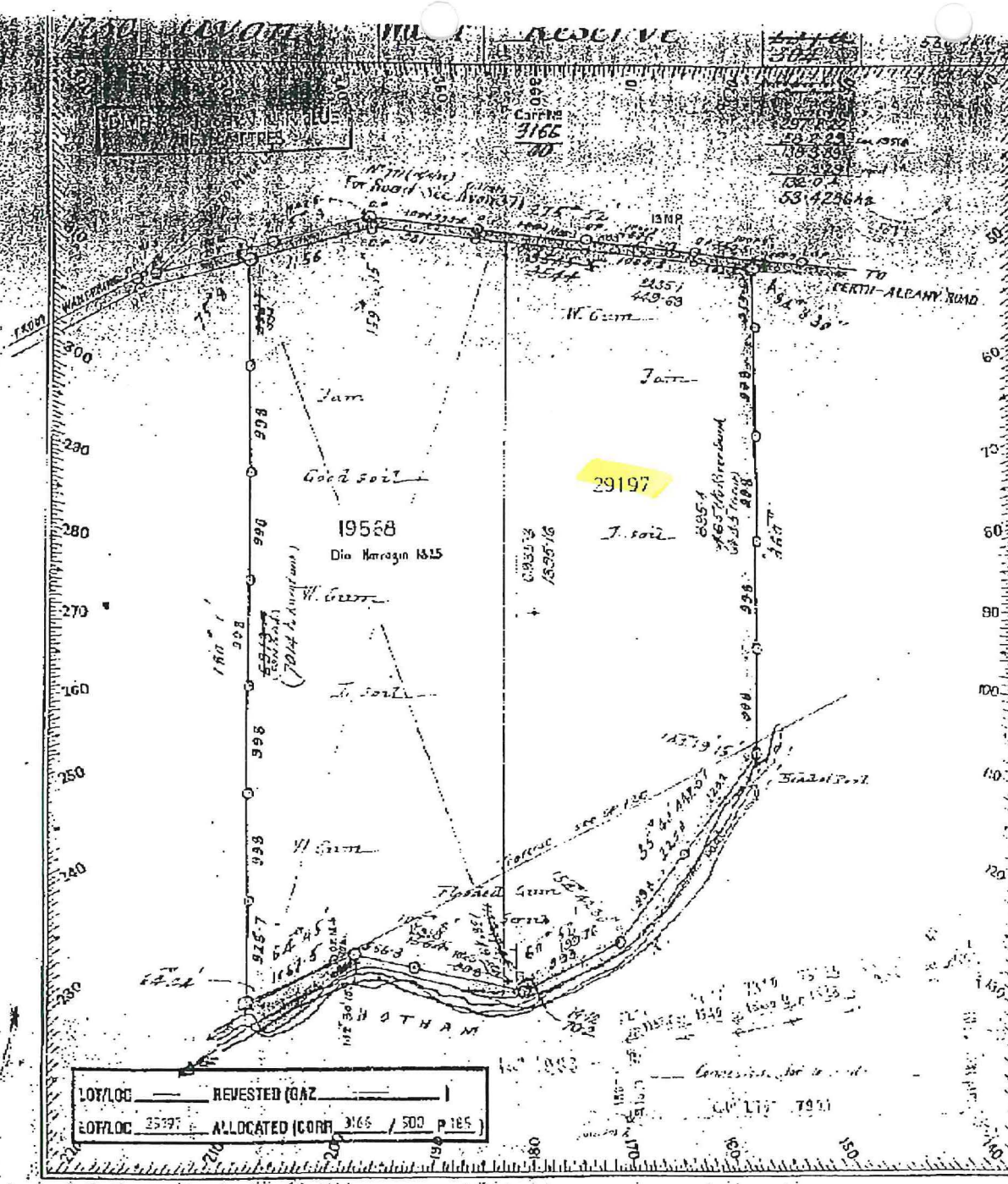

NO.	BEARING	DIST.	MARK	NO.	BEARING	DIST.	MARK
1	...	...	...	...	...	...	...
2	...	...	...	...	...	...	...
3	...	...	...	...	...	...	...
4	...	...	...	...	...	...	...
5	...	...	...	...	...	...	...
6	...	...	...	...	...	...	...
7	...	...	...	...	...	...	...
8	...	...	...	...	...	...	...
9	...	...	...	...	...	...	...
10	...	...	...	...	...	...	...
11	...	...	...	...	...	...	...
12	...	...	...	...	...	...	...
13	...	...	...	...	...	...	...
14	...	...	...	...	...	...	...
15	...	...	...	...	...	...	...
16	...	...	...	...	...	...	...
17	...	...	...	...	...	...	...
18	...	...	...	...	...	...	...
19	...	...	...	...	...	...	...
20	...	...	...	...	...	...	...

Survey Approved as adjusted  
 Surveyor General  
 Date 2.5.98

REFERENCE TO TREES FROM CORNER:

Corner	Bearing	Dist in Links	W.P. Mark on Tree	Desc of Tree	Corner	Bearing	Dist in Links	NO. & Mark on Tree
A	79° 23'	13.5	7230	W. G. Carr	F			
B					G			
C					H			
D					J			
E					K			

I hereby certify that I personally performed the Survey represented by this diagram which to the best of my belief is accurate, and the same has been executed in accordance with the Regulations for the guidance of...

Account passed off 27/10/98 (from 1998/99) On  
 Calculation B. No. 1 Folio 16  
 Compared with F.R. 101 H. L. Langford  
 Examined A. L. Smith, 2/11/98  
 Diagram passed William A. G. G. G. G.