

RESERVE ACTION SHEET: CONSERVATION RESERVES

RESERVE NUMBER: 7615

LOCAL GOVERNMENT: Shire of Victoria Plains

NAME: Sevenmile Well Nature Reserve

PURPOSE: Conservation of Flora and Fauna

VESTING: Conservation and Parks Commission

ACTION: Excision of 0.2 ha and addition of 0.38 hectares

Total Area: 52.6474ha

REASON FOR ACTION:

Amendments to Sevenmile Well Nature Reserve were proposed to rationalise the boundary between the nature reserve and the Great Northern Highway. An isolated 0.2 ha portion of nature reserve has been excised and a 0.38 ha portion of road reserve has been closed and added to the nature reserve. There has been a net increase in the reserve of 0.18 ha.

Date of amendment: 8/8/24

Maps: Attached

Customer advice: Attached

Proposal Summary: MIN2443/20

Recommended IUCN classification: 1a

Native Title: Yued ILUA area

1. LAND UNIT LEADER	To note 	Date 3/10/24
2. LAND UNIT	Send scan of RAS, customer advice, Reserve Enquiry Detail and maps to:	
	<ul style="list-style-type: none"> • Lisa Wright (Kensington) DIGITAL COPY 	NM 3/10/24
	<ul style="list-style-type: none"> • District Manager DIGITAL COPY 	N/A
	<ul style="list-style-type: none"> • Regional Manager DIGITAL COPY 	NM 3/10/24
	<ul style="list-style-type: none"> • Geoffrey Banks GIS Branch DIGITAL COPY 	NM 3/10/24
	<ul style="list-style-type: none"> • Matt Cavana Vis Comms PVS DIGITAL COPY 	NM 3/10/24
	<ul style="list-style-type: none"> • Attach Landgate RDR to file 	NM 3/10/24
	Added to completed proposals spreadsheet	NM 3/10/24
	Create Conservation Commission summary	NM 3/10/24
	TENIS amended	
3. EXECUTIVE DIRECTOR, PARKS AND VISITOR SERVICES	To note	
4. KM	File Number:	2024-004248

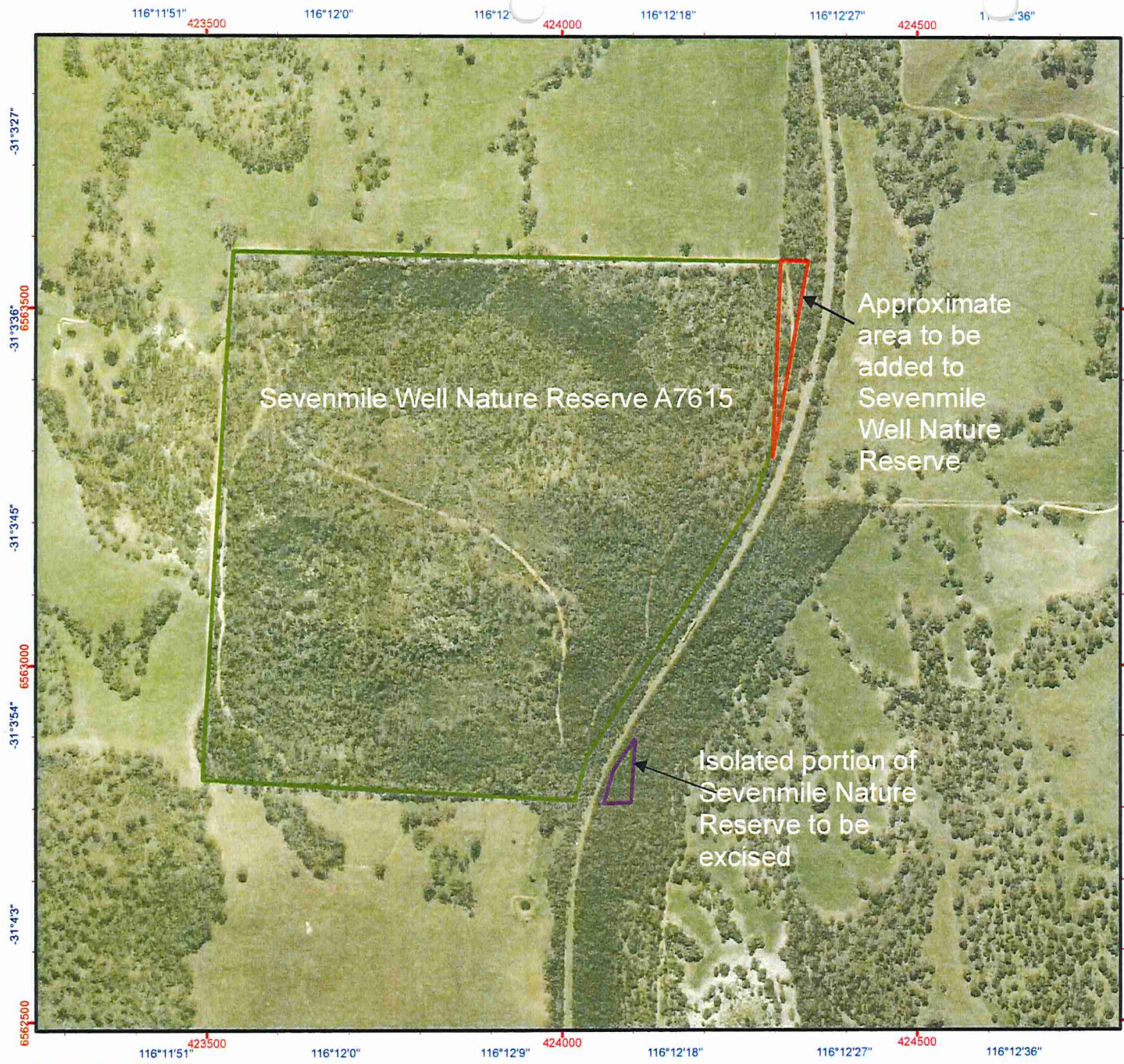

Sevenmile Well Nature Reserve A7615

Legend

 Nature Reserve

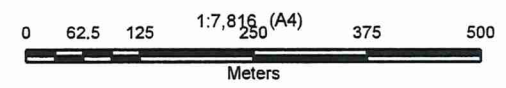

Projection: Universal Transverse Mercator
MGA Zone 50. Datum: GDA94

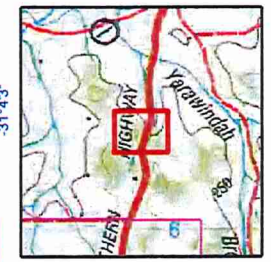

Produced by Bok Ho
Under the Direction of
Keiran McNamara
Director General, Department of
Environment and Conservation

Graticule shown at 15 seconds intervals
Grid shown at 500 metre intervals

The Dept. of Environment and Conservation does not guarantee that this map is without flaw of any kind and disclaims all liability for any errors, loss or other consequence which may arise from relying on any information depicted

Job Ref: 2008/004652-1, Produced at 10:44am, on October 22, 2008



Author:

[https://map-viewer-plus.landgate.wa.gov.au/land_id=4553931&layers={%22on%22:%20\[%22Lot%20on%20Plan%20-%20Annotation%22\]}&theme=hybrid](https://map-viewer-plus.landgate.wa.gov.au/land_id=4553931&layers={%22on%22:%20[%22Lot%20on%20Plan%20-%20Annotation%22]}&theme=hybrid)

1:4,514

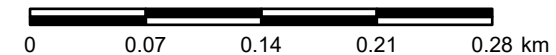

© Copyright, Western Australian Land Information Authority. No part of this document or any content appearing on it may be reproduced or published without the prior written permission of Landgate.

Disclaimer. The accuracy and completeness of the information on this document is not guaranteed and is supplied by Landgate 'as is' with no representation or warranty as to its reliability, accuracy, completeness, or fitness for purpose. Please refer to original documentation for all legal purposes.

**Customer Advices for Reserve Actions
1/09/2024 - 30/09/2024**

Shire of Victoria Plains 1/09/2024 - 30/09/2024

Reserve No.	Land Description	DPLH File No.	Volume/Folio	Action	Document No.	Registered	Street Name	Area	Public Plans
7615	Lot 4131 on Deposited Plan 190016	03202-1893	3093-052	Amendment of Reserve to now comprise Lot 501 on Deposited Plan 64533 in lieu of Lot 4131 on Deposited Plan 190016 and its area being increased to 52.6474 hectares, accordingly.	Q092840	08/08/2024	Great Northern Highway, Yarawindah	52.6474 Ha	Wannamal NE (25)