

**RESERVE GAZETTAL ACTION SHEET  
FOR REGIONS AND DISTRICTS**

LANDS CLERK: Attach a copy of a map and forward to the following:

1. REGIONAL MANAGER:  
CENTRAL FOREST, MIDWEST, GOLDFIELDS, KIMBERLEY, SWAN REGION  
PILBARA, SOUTH COAST, SOUTHERN FOREST, WHEATBELT
2. DISTRICT MANAGER: Pemberton ✓
3. DISTRICT WILDLIFE OFFICER: Manjimup ✓
4. CLERK WOODVALE ✓
5. O.I.C. INVENTORY BUNBURY/KELMSCOTT/MANJIMUP ✓

REASON FOR GAZETTAL:

Increase in area by 66ha to 1590.68ha due to land exchange to  
overcome loss of park area by flooding associated with Karri Valley  
Resort.

RESERVE NUMBER: 7692

CALM FILE NUMBER: 030324F3201

NAME OF RESERVE: Beechey National Park

PURPOSE: National Park

CLASS: A

AREA: 1590.68ha

VESTING: NP/PCA

DATE OF CURRENT GAZETTAL: 29/1/93

MAP REFERENCE: paper 1:50,000

SHIRE: Manjimup

A. Watts  
LANDS CLERK  
09 367 0221

8/3/93  
DATE

JASPER 1:50 000

S.F. 36

APPLICATION  
CD+KR BAILE  
9/11/90

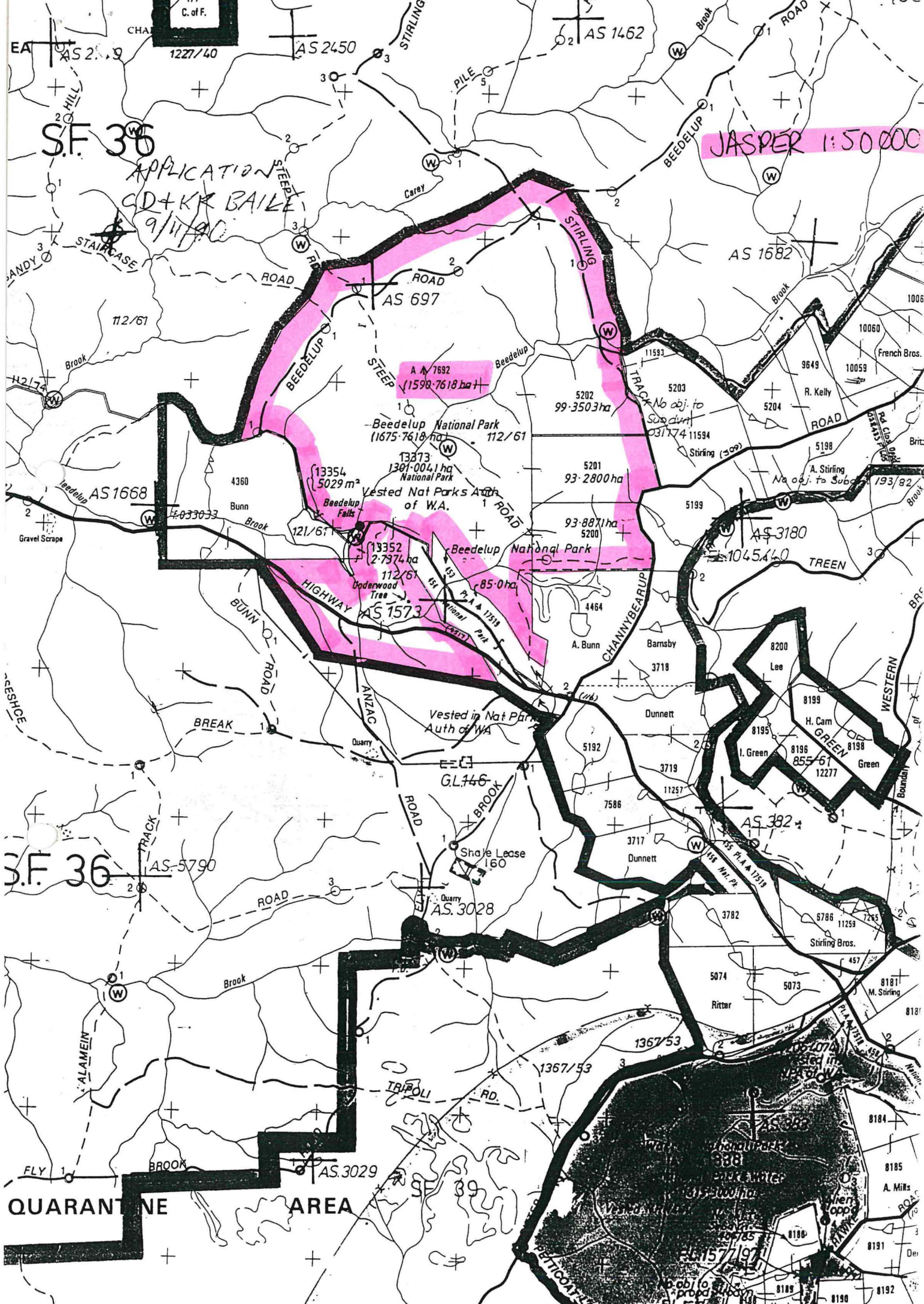

A 7692  
(1590.7618 ha)

Beedelup National Park  
(1675.7618 ha)

13373  
(1301.0041 ha)  
National Park

Vested Nat Parks Auth  
of W.A.

13354  
(5029 m<sup>2</sup>)  
Beedelup Falls

13352  
(2.7374 ha)  
Underwood  
Trees

AS 1573

Vested in Nat Park  
Auth of WA

GL 146

Shale Lease  
160

AS 3028

AS 3029

QUARANTINE AREA

S.F. 36

AS 1668

AS 697

AS 1682

AS 3180

AS 382

EA AS 2599

AS 2450

AS 1462

STAIRCASE

Carey

Boag

H2/74

112/61

AS 1668

121/61

BREAK

AS 5790

ALAMEIN

FLY

TRIPOLI

1367/53

1367/53

5074

5073

8184

8185

8191

8181

8181

8181

8191

8192

8181

8181

8181

8191

8192

8181

8181

8181

8191

8192

