

RESERVE ACTION SHEET: CONSERVATION RESERVES

RESERVE No. 8428

LOCAL GOVERNMENT: Shire of Augusta-Margaret River

NAME : Leeuwin Naturaliste National Park

PURPOSE: National Park

VESTING: Conservation Commission

ACTION

Addition of Lot 500 on Deposited Plan 40430 and Lot 300 on Deposited Plan 8114.

Total Area: 21161.38 to 21181.82ha

REASON FOR ACTION

DEC is seeking to rationalise management of roads within Leeuwin-Naturaliste National Park. As part of this process portions of the road reserves for Hamlin Bay West Road and Skippy Rock Road were closed. The closed road reserves were added to the national park.

Lot 500 on Deposited Plan 40430 is part of Hamlin Bay West Road. This portion of road is within the Hamlin Bay Caravan Park. DEC leases this park and the responsibility for maintenance of this portion of road lies with DEC and the lease holder.

Lot 300 on Deposited Plan 8114 is part of Skippy Rock Road. The road is maintained by DEC.

These road portions were closed and added Leeuwin Naturaliste National Park to rationalise management of DEC roads within the park.

Date of amendment: 19/1/12

Maps: 33-35, 38-39

Customer advice: 43

Proposal Summary: 36

IUCN classification: Ia

1	LAND UNIT LEADER	To note	<i>SL 20/6/2012</i>
2	LAND UNIT	Send copies of advice and maps to: <ul style="list-style-type: none"> • Lisa Wright (Kensington) DIGITAL COPY • District Manager DIGITAL COPY • Regional Manager DIGITAL COPY Attach TENIS gazettal history to file Delete from District Proposals spreadsheets Create Conservation Commission summary	<i>NM 22/6/12</i> <i>NM 22/6/12</i> <i>NM 22/6/12</i> <i>NM 20/6/12</i> <i>NM 20/6/12</i> <i>NM 20/6/12</i>
3	DIRECTOR, PARKS AND VISITOR SERVICES	To note	
4	C.I.S.	Please rename file/create new file Keyword: Activity: Subject: Free text:	

(SOUTH WEST REGION)
(BLACKWOOD DISTRICT)

Customer Advices for Reserve Actions
1/05/2012 - 31/05/2012

(DEC FILE IN 2010/005967)

Shire of Augusta-Margaret River 1/05/2012 - 31/05/2012

Reserve No.	Land Description	DPI File No.	Volume/Folio	Action	Document No.	Registered	Street Name	Area	Public Plans
8428	Lot 306 on Deposited Plan 49925	50141-2006-01RO	3159-98	Amendment of Reserve to To include Lot 500 on Deposited Plan 40430 and Lot 300 on Plan 8114 and increase Reserve 8428 area to 21181.8267 ha.	L836619	19/01/2012		21181.8267 sqm	

Leeuwin Naturalists NP - Lot 500 is a portion of Hamlin Bay West Road

AMENDMENT TO R8428
TO INCLUDE LOT 500 ON DP 40430 &
LOT 300 ON DP 8114 (+20.4435ha)

WHITE FOLDER - 13/6/12 RD.
SHAPEFILE - 14/6/12 RD.
TENIS - 13/6/12 RD
MAPINFO - 18/6/12 RD.

TO NICOLA MINCHAM:
ALL DATABASES INCLUDING
TENIS AMENDED. RELEVANT DOCUMENTS
ADDED TO THIS FILE AT PAGES 38-42
R.D. 18/6/12



HELD BY LANDGATE
IN DIGITAL FORM ONLY

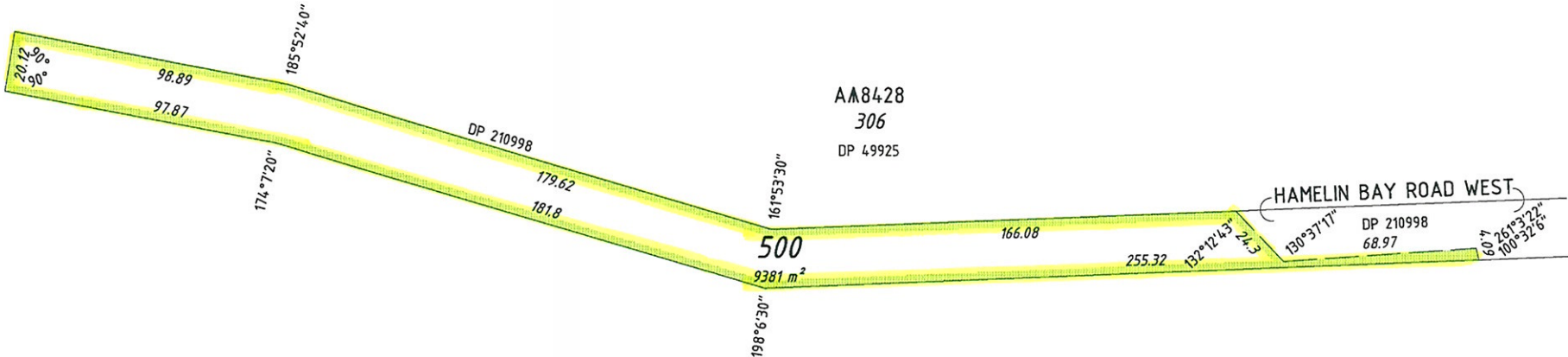

AA8428
306
DP 49925

500
9381 m²

HAMELIN BAY ROAD WEST

DP 210998
68.97

INTERSECTS DERIVED FROM SMARTPLAN 4/6/2008

TYPE PURPOSE CROWN ROAD CLOSURE		FORMER TENURE PART HAMELIN BAY ROAD WEST ON DP 210998	SCALE @A3: ALL DISTANCES ARE IN METRES 1:1500 	IN ORDER FOR DEALINGS SUBJECT TO ROAD CLOSURE		 WESTERN AUSTRALIAN LAND INFORMATION AUTHORITY
PLAN OF LOT 500 (CLOSED ROAD)		REFERENCE FILE 50141-2006 pg. 19, 46 & 47		SUBJECT TO SURVEY NOT FOR ALIENATION PURPOSES		
DISTRICT SUSSEX TOWNSITE	FILE 50141-2006 LOCALITY HAMELIN BAY	INDEX KARRIDALE (25) SW		SURVEY FIRM LANDGATE - RBRANDIS DATE 4-6-2008	LOGGED DATE 11/6/2008 FEE PAID N/A ASSESS No. N/A	TYPE OF VALIDATION FULL AUDIT PWK LEGAL COMPONENT CERTIFIED CORRECT 11/06/2008 Manager Boundary Definition
LOCAL AUTHORITY SHIRE OF AUGUSTA-MARGARET RIVER					AUTHORISED LAND OFFICER DATE	SHEET 1 OF 1 VERSION 1

PLAN 8114 (1)
2 SHEETS.

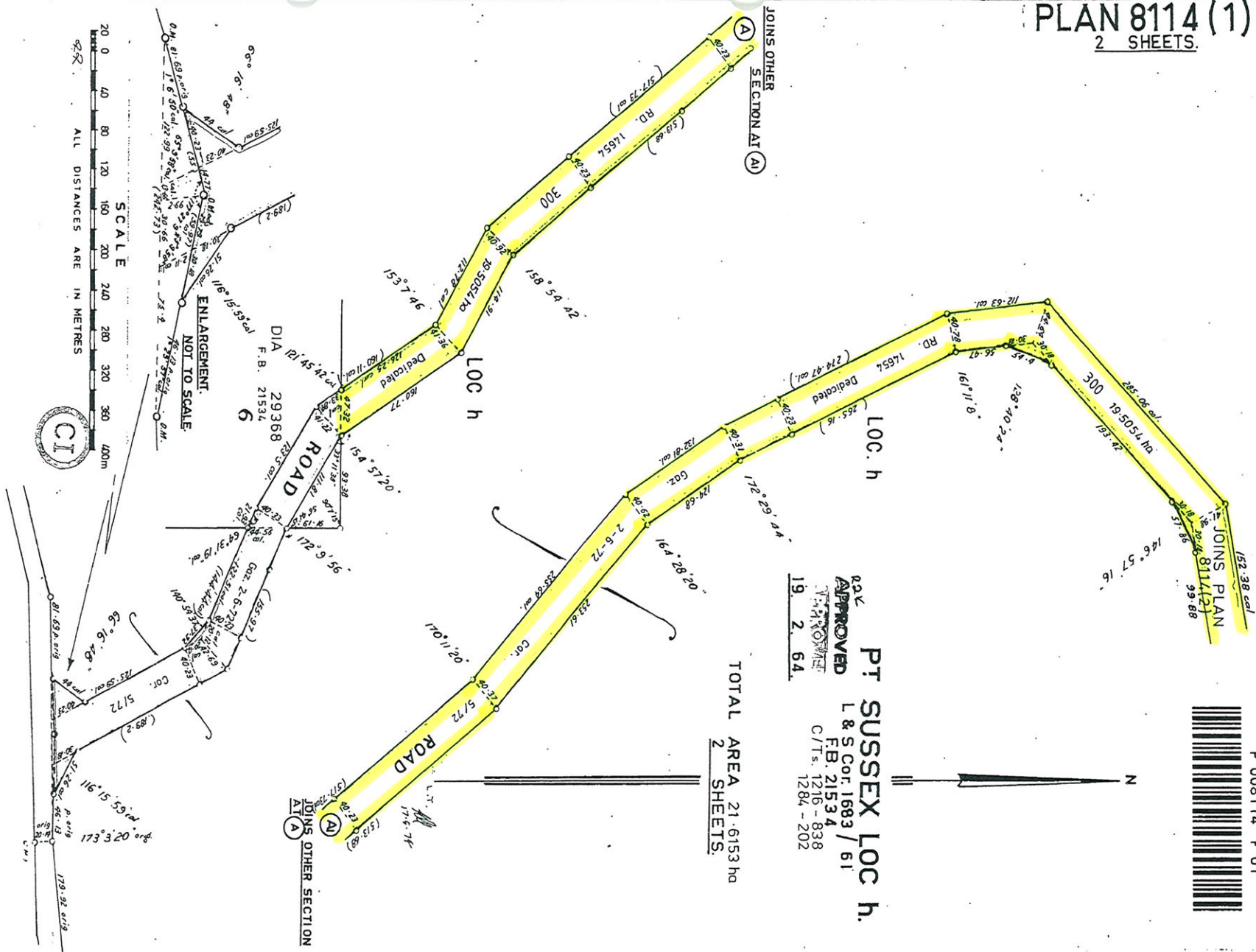

PT SUSSEX LOC h.
L & S Cor. 1683 / 61
F.B. 21534
C/T's: 1216 - 838
1284 - 202

TOTAL AREA 21.6153 ha
2 SHEETS.

19. 2. 64.



P 008114 F 01

SCALE
0 40 80 120 160 200 240 280 320 360 400m
ALL DISTANCES ARE IN METRES



PLAN 8114 (1)
2 SHEETS

PLAN 8114(2)
2 SHEETS

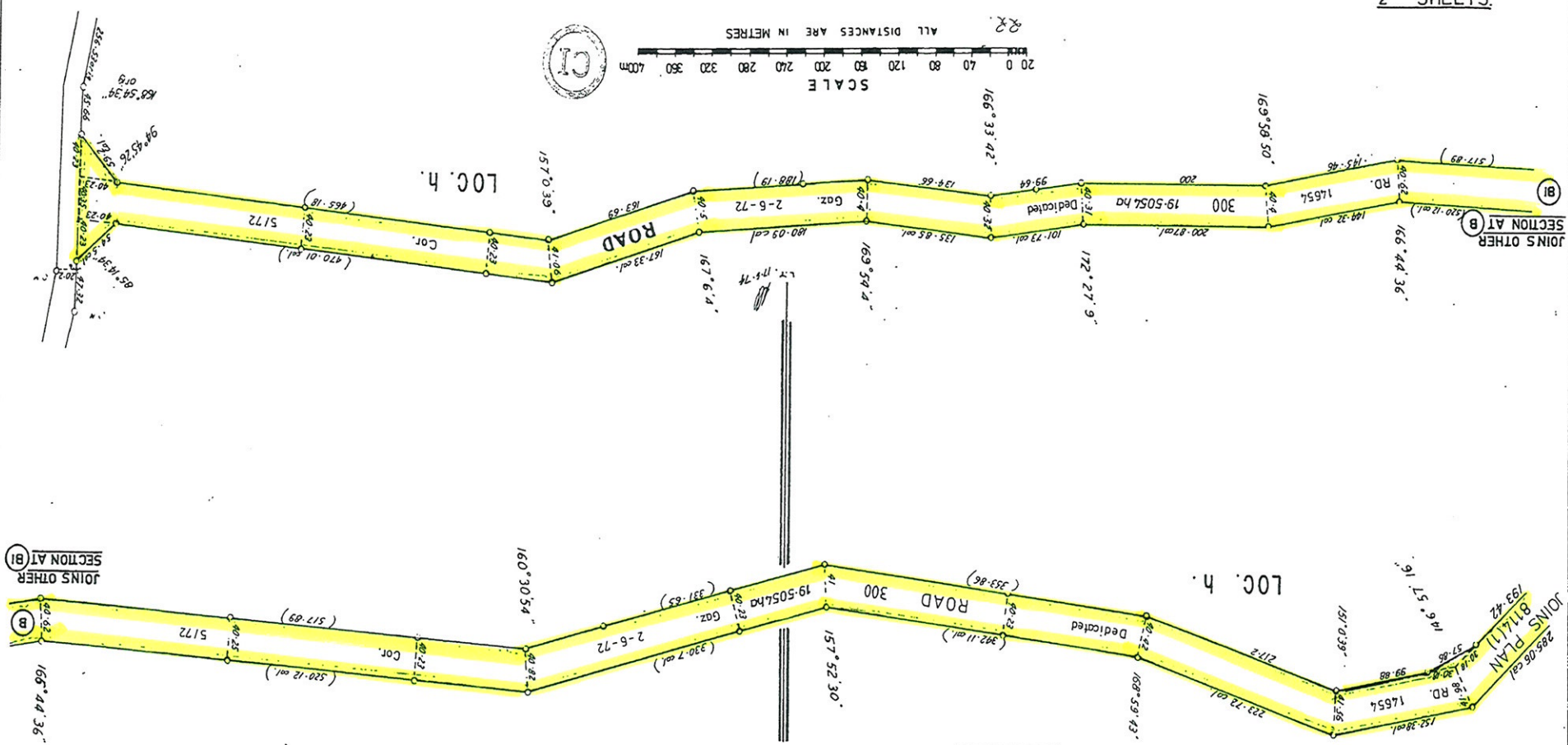
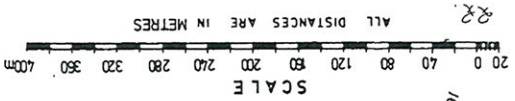

JOINS OTHER SECTION AT (B1)

JOINS OTHER SECTION AT (B)

JOINS PLAN 8114(1)

Pt SUSSEX LOC. h.
L & S Cor. 1683/61
FB. 21534
C/Ts. 1216-838
1284-202
TOTAL AREA 21.6153 ha
2 SHEETS

19. 2. 64



PLAN 8114(2)
2 SHEETS