

**Customer Advices for Reserve Actions  
1/04/2004 - 30/04/2004**

**Shire of Busselton 1/04/2004 - 30/04/2004**

Reserve No.	Land Description	DOLA File No.	Volume/Folio	Action	Document No.	Registered	Street Name	Area	Public Plans
8768	Lot 5256 on Deposited Plan 194336 Lot 5174 on Office of Titles Plan 22559	14252-1902-01RO	3114-344	Amendment of Reserve to To comprise Lot 5256 on Deposited Plan 194336 and Lot 5174 on Office of Titles Plan 22559 and of its area being decreased to 225.3734 hectares.	1805828	02/03/2004		225.3734 Ha	BF29 (10) 2.8
8768	Lot 5256 on Deposited Plan 194336 Lot 5174 on Office of Titles Plan 22559	14252-1902-01RO	3114-344	Management Order to Western Australian Conservation Commission of Cnr Hackett Drive and Australia 2 Drive Crawley WA 6009 for the designated purpose of ""	1805829	02/03/2004		225.3734 Ha	BF29 (10) 2.8
8768	Lot 5256 on Deposited Plan 194336 Lot 5174 on Office of Titles Plan 22559	14252-1902-01RO	3114-344	Revocation of Management Order () for the designated purpose of "".	1805827	02/03/2004		225.3734 Ha	BF29 (10) 2.8

*John,*  
*P. 31/12/04*  
 For please please.  
 Thanks  
 Erica 6/12/04

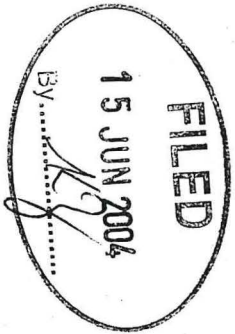

Report Name: Detail Report

**Query Criteria**

Crown Reserve No. = 8768

**Special Comments**

**Crown Reserve:** 8768

**Tenure:** National Park

**Name:** Leeuwin-Naturaliste National Park

**Name Approval:** Gazetted

**Date:** 20-Jul-1979

**Vesting:** Conservation Commission

**Gazettal Date:** 20-Jul-1979

**Purpose:** National Park

**Gazettal Date:** 17-Jul-1903

**Class:** A

**Gazettal Date:** 11-Jan-1907

**Area:** 225.37

**Gazettal Date:** 02-Mar-2004

**Surveyed Status:** Part Surveyed

**CALM File:** 034529F3201

**Management Plan:**

**Remark:**

**Notes:**

Information shown must be considered in the context of the applied query criteria as detailed in full on the cover sheet.

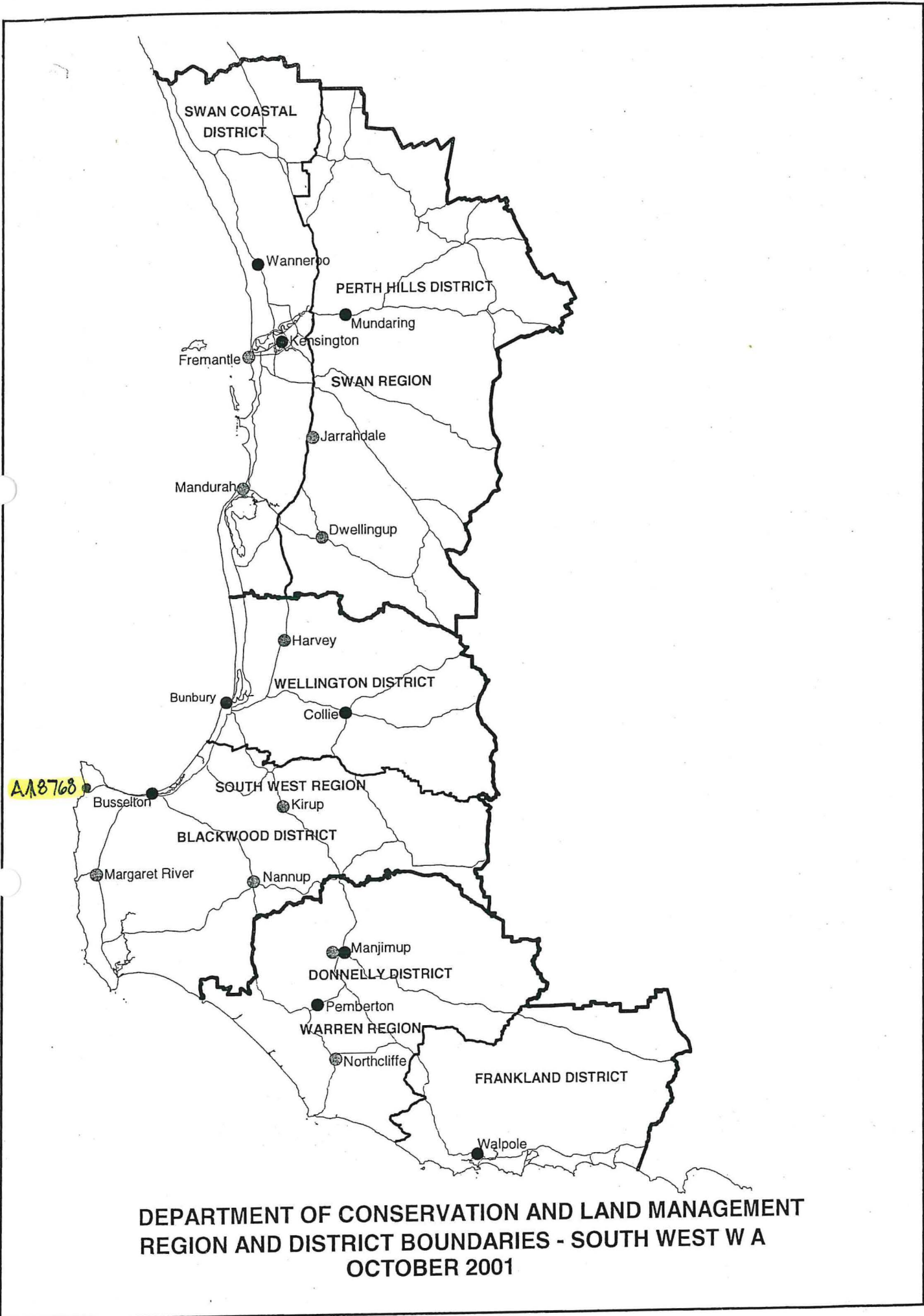

**DEPARTMENT OF CONSERVATION AND LAND MANAGEMENT  
REGION AND DISTRICT BOUNDARIES - SOUTH WEST W A  
OCTOBER 2001**

CAPE NATURALISTE

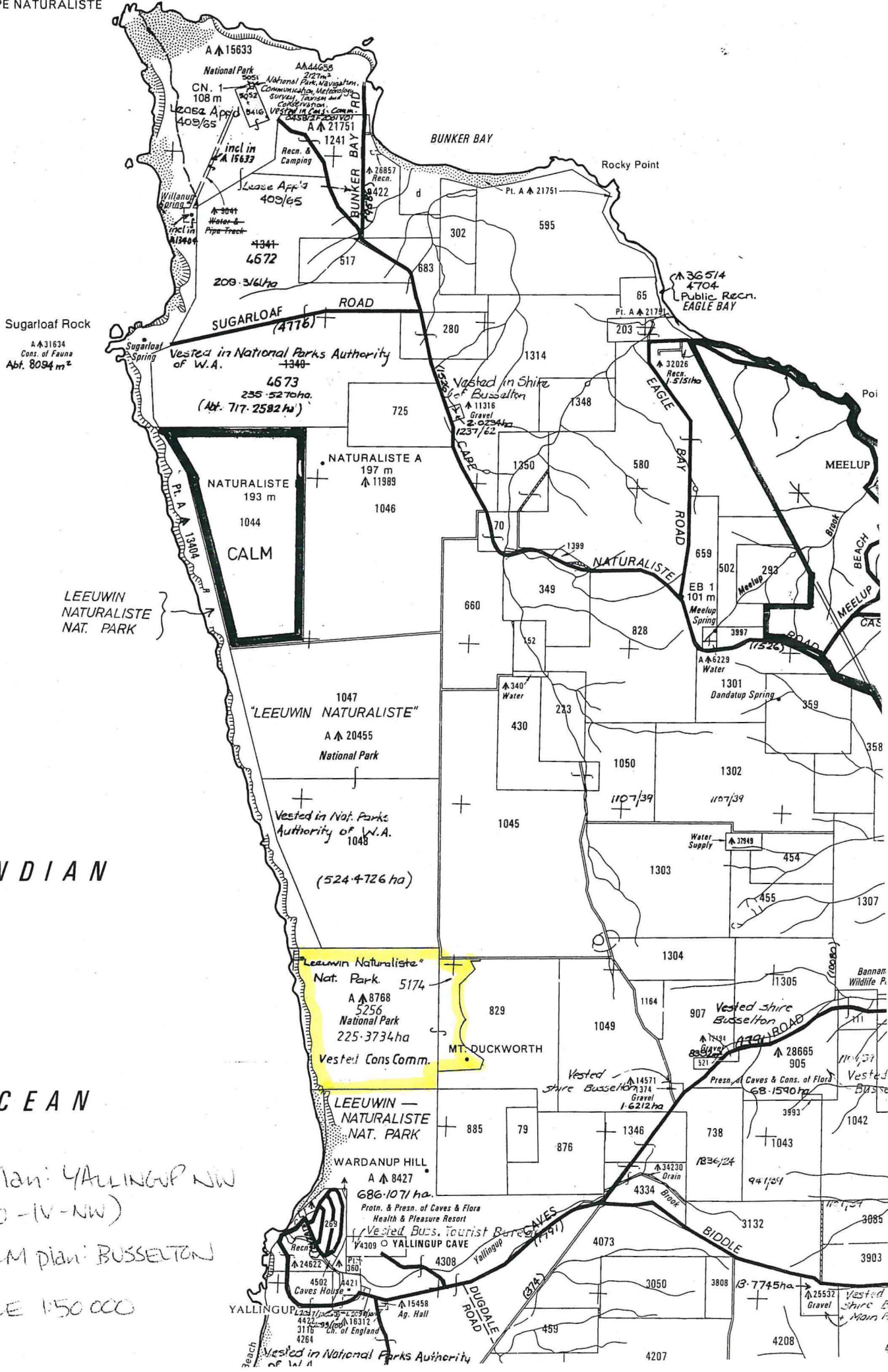

Sugarloaf Rock  
 A 31634  
 Cons. of Fauna  
 Aht. 8094 m<sup>2</sup>

LEEWIN  
 NATURALISTE  
 NAT. PARK

INDIAN

OCEAN

Pt. DLI plan: YALLINGUP NW  
 (1930 - IV - NW)

† Pt CALM plan: BUSSETON

SCALE 1:50 000

LAND DESCRIPTION

ON

CERTIFICATE OF TITLE

FIELD BOOK

TOTAL AREA

PT. SUSSEX LOCATION 829

PLAN .....  
DIAGRAM .....  
INDEX .....  
PUBLIC .....

VOLUME 1844 FOLIO 600  
75847  
75848

38.1171 ha

PLAN 22559



35

LOCALITY : YALLINGUP  
LOCAL AUTHORITY: SHIRE OF BUSSELTON

LIMITED IN DEPTH TO 60.96 METRES

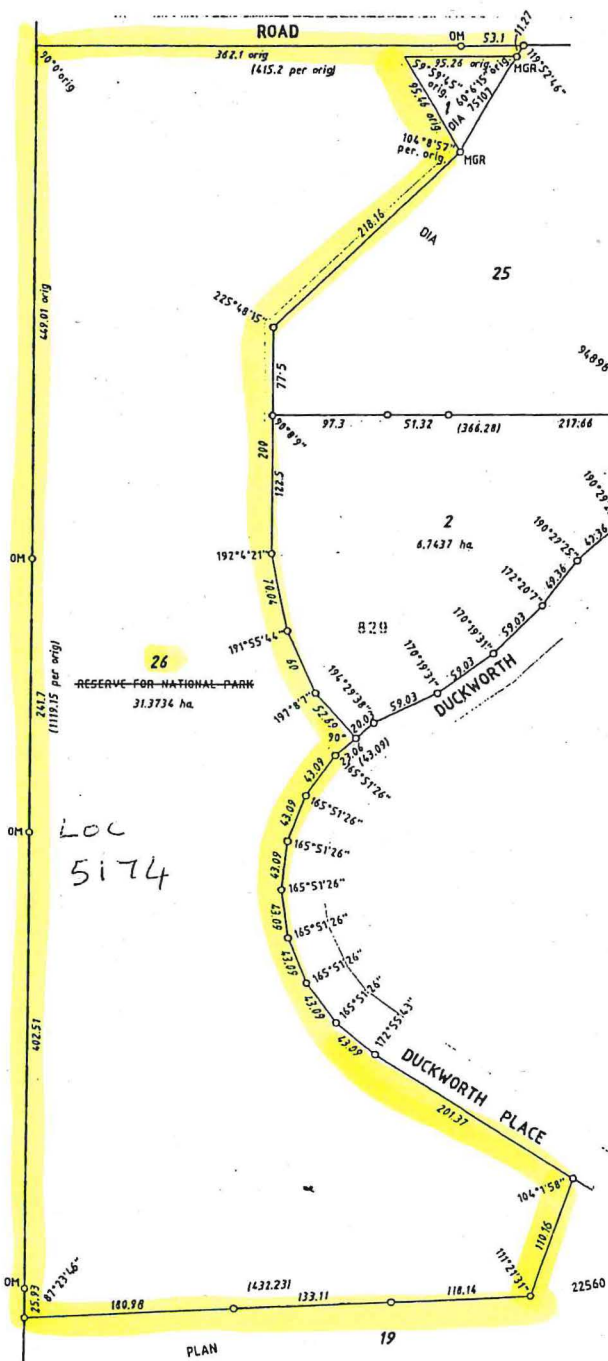

AA 8768

LOC 5174

LOT 26 TO BE TRANSFERRED TO THE CROWN FOR A RESERVE FOR NATIONAL PARK

133 Fitzgerald Street West Perth, W.A. 6005  
Tel: (08) 9328 6088  
Fax: (08) 9328 1689  
CONSULTING SURVEYORS  
**Paterson Tudor Owen & Parker**

LOT 26 (RESERVE FOR NATIONAL PARK) TO VEST IN THE CROWN UNDER SEC. 20A OF THE T.P.A. ACT. REMOVAL OF ZDA VESTING APPROVED IN W.A.P.C. LETTER DATED 9-3-1998

LANDMARK  
Land Information & Mapping Services  
122 Scarborough Road  
PO Box 17, Mandurah  
Western Australia 6550  
Telephone 081 2227 Fax 0813 1544

SURVEYOR'S CERTIFICATE - Reg 54

I, ROBERT TUDOR OWEN, hereby certify that this plan is a correct representation of the survey and/or calculations from measurements recorded in the field book lodged for the purposes of this plan and that it complies with the written law in relation to which it is lodged.  
R. Tudor Owen 15.1.98  
Licensed Surveyor Date

WESTERN AUSTRALIAN PLANNING COMMISSION

FILE 101192  
Angus Peters FOR CHAIRMAN  
DATE 3-3-98 101192

SCALE 1 : 3000  
ALL DISTANCES ARE IN METRES

LMS281

IN ORDER FOR DEALINGS

SUBJECT TO  
Prior Approval of Plan 22559 & Transfer of lot 26 to the crown  
for inspection of plans & surveys DATE 10.3.98  
APPROVED 20.3.98  
INSPECTOR OF PLANS & SURVEYS DATE



OFFICE OF TITLES PLAN 22559

SURVEYOR'S CERTIFICATE - Compiled

I, hereby certify that this compiled plan - (a) is a correct and accurate representation of the survey (s) of the subject land; and (b) is in accordance with the relevant law in relation to which it is lodged.  
Licensed Surveyor Date

EARLY ISSUE  LODGED  
DATE 28.1.98  
FEE PAID \$ 208.00  
ASSESS No. 186360

TYPE OF VALIDATION  
FULL AUDIT  
LEGAL COMPONENT  
DOCKET PLAN/DIAGRAM 22527  
CERTIFIED CORRECTED Johnsonski 25.2.98  
F.S.C. No.