



Customer Advices for Reserve Actions  
1/02/2009 - 28/02/2009

Shire of Dowerin 1/02/2009 - 28/02/2009

Reserve No.	Land Description	DPI File No.	Volume/Folio	Action	Document No.	Registered	Street Name	Area	Public Plans
9228	Lot 6114 on Deposited Plan 86512	01381-1993-01RO	3045-248	Amendment of Reserve to To comprise Lots 29657, 29658 and 29659 on Deposited Plan 35564, its area being reduced to 57.4910 hectares accordingly.	K857061	18/02/2009		57.481 Ha	Cadoux SE 25000

*Rob,*  
*FOR YOUR ACTION PLEASE pp. 31-34*

*AMENDED & CHECKED*

*R. Dowerin 5/10/09.*

*Bok 7/5/09*

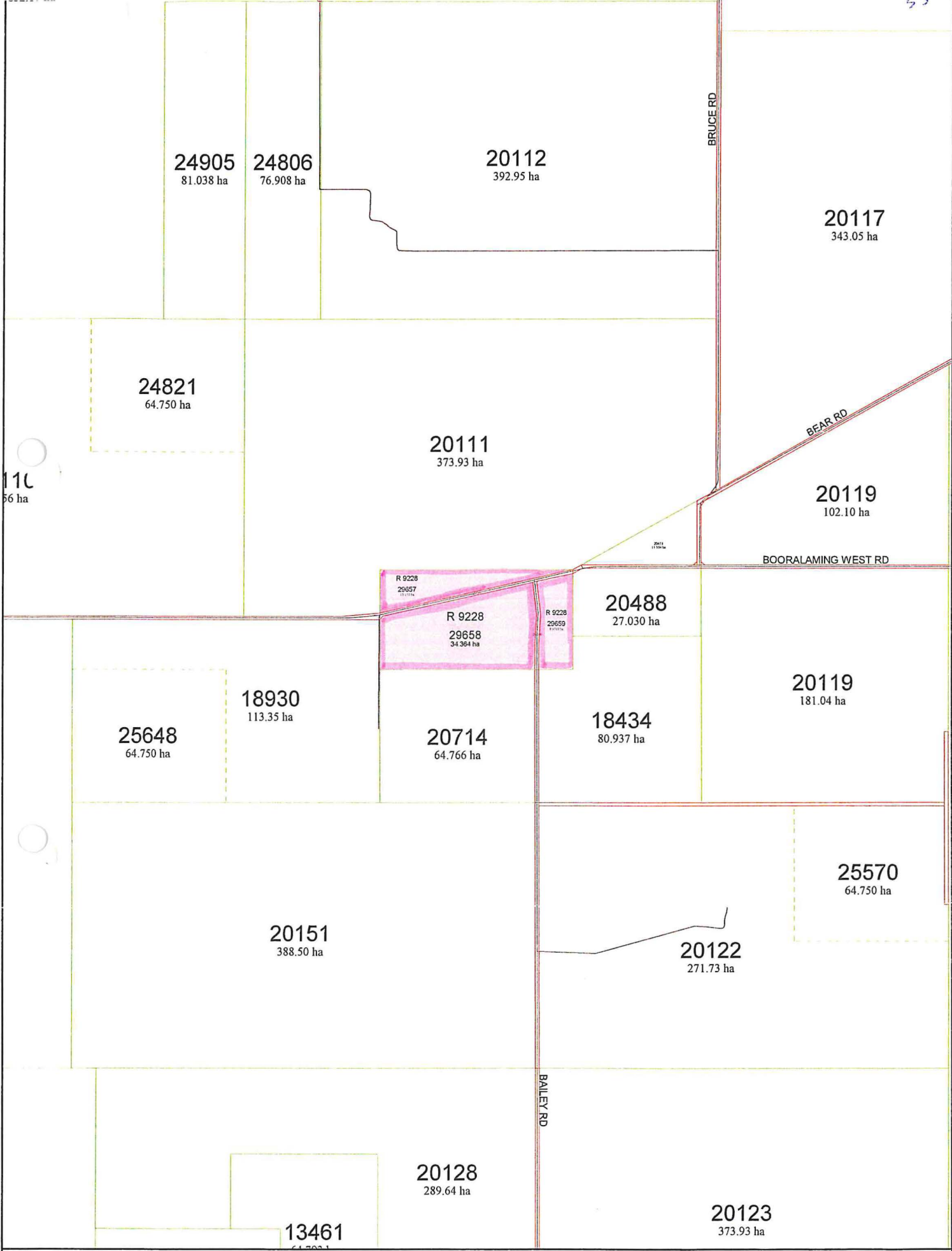

Scale : 1:25000 (Geographical)  
 MGA : SW=512648.0E,6575953.2N Zone 50 / NE=517601.4E,6583563.6N Zone 50  
 Lat/Long : 117°07'56.703", -30°56'59.303" / 117°11'02.922", -30°52'51.861" H 263mm by W 198mm

Printed : 16:05 Tue 10/Mar/2009  
 © Western Australian Land Information Authority 2009

This product is for information purposes only and is not guaranteed. The information may be out of date and should not be relied upon without further verification from the original documents. Where the information is being used for legal purposes then the original documents must be searched for all legal requirements.

R 9228

29657

13.150 ha

R 9228

29658

34.364 ha

R 9228

29659

9.9768 ha

BOORALAI

Scale : 1:5000 (Geographical)  
MGA : SW=514407.1E,6579250.0N Zone 50 / NE=515840.6E,6580267.4N Zone 50  
Lat/Long : 117°09'02.834", -30°55'12.141" / 117°09'56.791", -30°54'39.023" H 176mm by W 287mm

Printed : 16:04 Tue 10/Mar/2009  
© Western Australian Land Information Authority 2009

This product is for information purposes only and is not guaranteed. The information may be out of date and should not be relied upon without further verification from the original documents. Where the information is being used for legal purposes then the original documents must be searched for all legal requirements.

57



DP 35564

ED/VER	AMENDMENT	BY	DATE

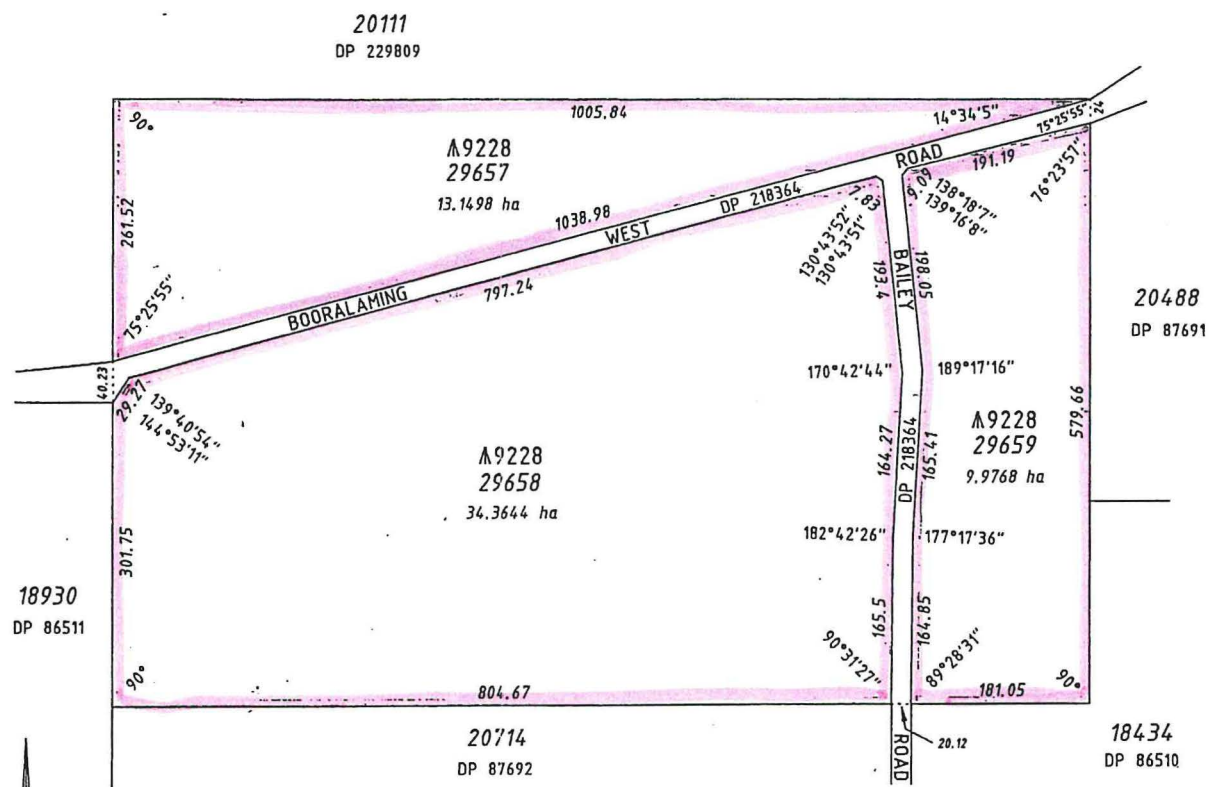

TYPE <b>CROWN</b>	
PURPOSE <b>SUBDIVISION</b>	EARLY ISSUE NO
PLAN OF <b>LOTS 29657 - 29659 (INCL)</b>	
DISTRICT <b>AVON</b>	DOLA FILE <b>1381/993</b>
LOCALITY <b>MANMANNING</b>	
LOCAL AUTHORITY <b>SHIRE OF DOWERIN</b>	
FORMER TENURE LOT 6114 DP 86512 3045/248	ON INDEX CADOUX SE (25)
FIELD BOOK <b>COMPILED</b>	

SCALE 1:5000  
ALL DISTANCES ARE IN METRES  
CC:00303

**SURVEYOR'S CERTIFICATE - Compiled**  
I, K. Duffy hereby certify that  
this compiled plan  
(a) is a correct and accurate representation of the survey(s) of the subject land; and  
(b) is in accordance with the relevant law(s) in relation to which it is lodged.  
Licensed Surveyor [Signature] Date 14-1-03

LODGED	TYPE OF VALIDATION	John Bullock and Associates 12b Pepler Ave, Salter Point, WA 8152 Phone:9450 7188 Fax:9450 7199
DATE 17-01-2003	FULL AUDIT LEGAL COMPONENT DOCKET PLAN / DIAGRAM CERTIFIED CORRECT F.S.C.	APPROVED BY WESTERN AUSTRALIAN PLANNING COMMISSION FILE EXEMPT FROM SEC. 27(5) L.A.A. 1997 DATE

COMPILED FROM DP's 86510, 86511, 86512, 87691, 218364 & 229809

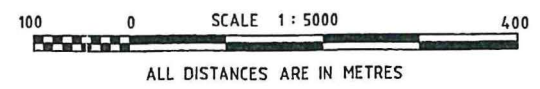

**Cadastral Cartographics**  
PO Box 1501, South Perth, 6951  
Ph 9368 0885 Fax 9368 1995

**IN ORDER FOR DEALINGS**  
SUBJECT TO Prior Approval of  
DP 218364  
Redescription of A 9228  
[Signature] 30.1.03  
DATE  
FOR INSPECTOR OF PLANS & SURVEYS/  
AUTHORIZED LAND OFFICER  
**APPROVED**  
30.1.2009  
DATE  
INSPECTOR OF PLANS & SURVEYS/  
AUTHORIZED LAND OFFICER

**DOLA**  
Department of LAND ADMINISTRATION

**DEPOSITED PLAN**  
**35564**

SHEET 1 OF 1  
EDITION 1 VERSION 1