

RESERVE ACTION SHEET: CONSERVATION RESERVES

RESERVE No. 10335

LOCAL GOVERNMENT: Shire of Narrogin

NAME : Un-named

PURPOSE: Timber

VESTING: Conservation Commission of WA

ACTION

Creation of a new conservation reserve for the purpose of 'Timber.'

Total Area: 19.0 ha

REASON FOR ACTION

The reserve has value for its vegetation which includes salmon gum woodland for tree hollow nesting, and natural sandalwood and jam community. Although degraded from previous grazing, the reserve also has values for seed production and possibly future sandalwood establishment.

Date of amendment: 5/12/2006

Maps: pp. 10-12

Customer advice: p. 6

Proposal Summary: see p. 13

Background Information: p. 2

Recommended IUCN classification: (to be decided)

Native Title: Land was vested prior to 23 December 1996; therefore Native Title has been extinguished (Ward High Court Decision).

1	LAND SERVICES CO-ORDINATOR	To note	<i>RR for SC</i>
2	LAND & EXTERNAL FUNDING UNIT	Send copies of advice and maps to: <ul style="list-style-type: none"> ✓ • Lisa Wright (Woodvale) • District Manager • Regional Manager Attach TENIS gazettal history to file Add report to Conservation Commission summary	
3	SENIOR POLICY OFFICER, P.V.S.	To note native title clearance	
4	SENIOR POLICY OFFICER, CRAWLEY (for purchases)	To note	
5	DIRECTOR, NATURE CONSERVATION/ DIRECTOR, PARKS AND VISITOR SERVICES	To note	
6	C.I.S.	Please rename file/create new file	
	LAND & EXTERNAL FUNDING UNIT	Delete from District Proposals spreadsheet	

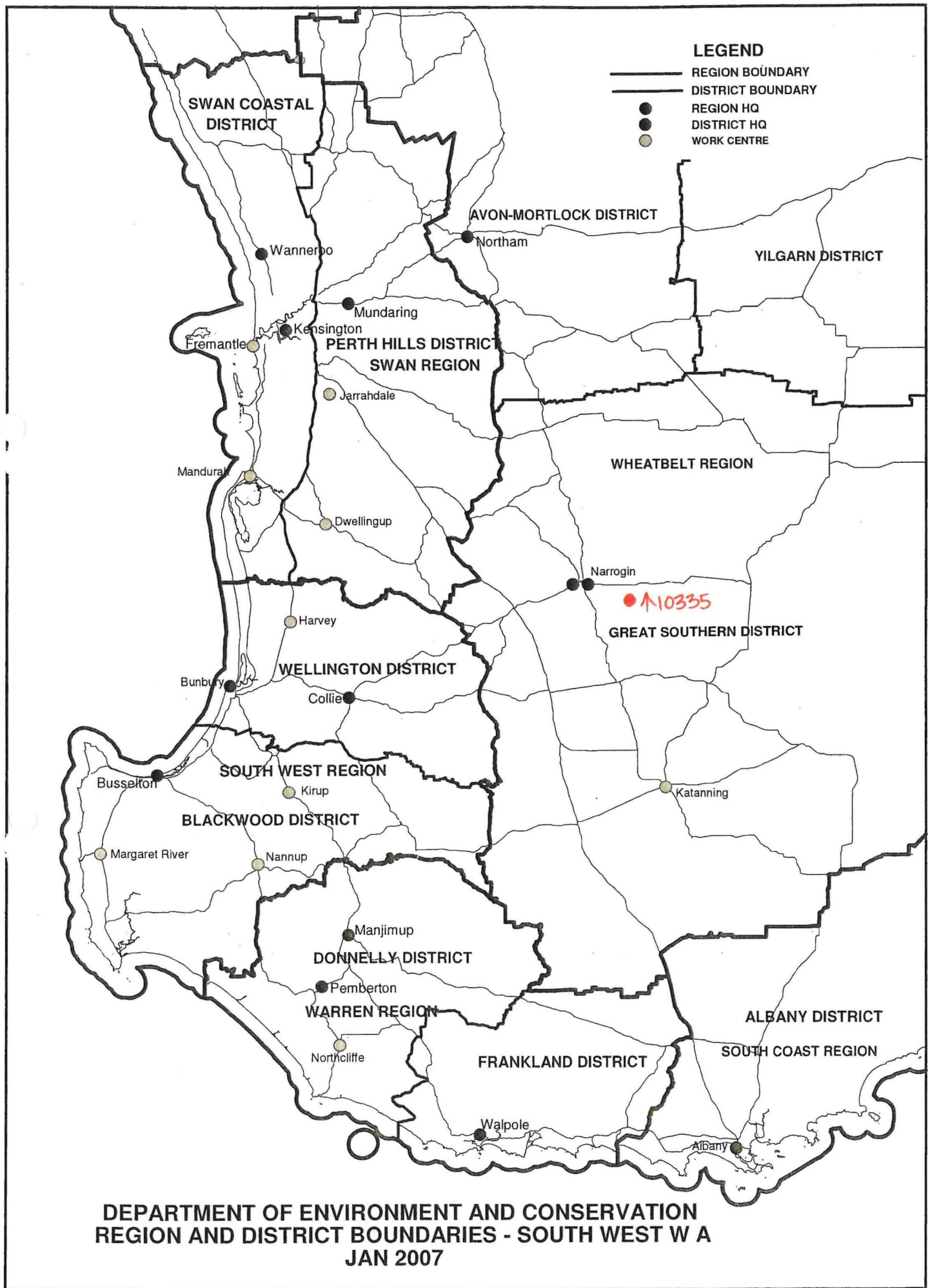

**DEPARTMENT OF ENVIRONMENT AND CONSERVATION
 REGION AND DISTRICT BOUNDARIES - SOUTH WEST W A
 JAN 2007**

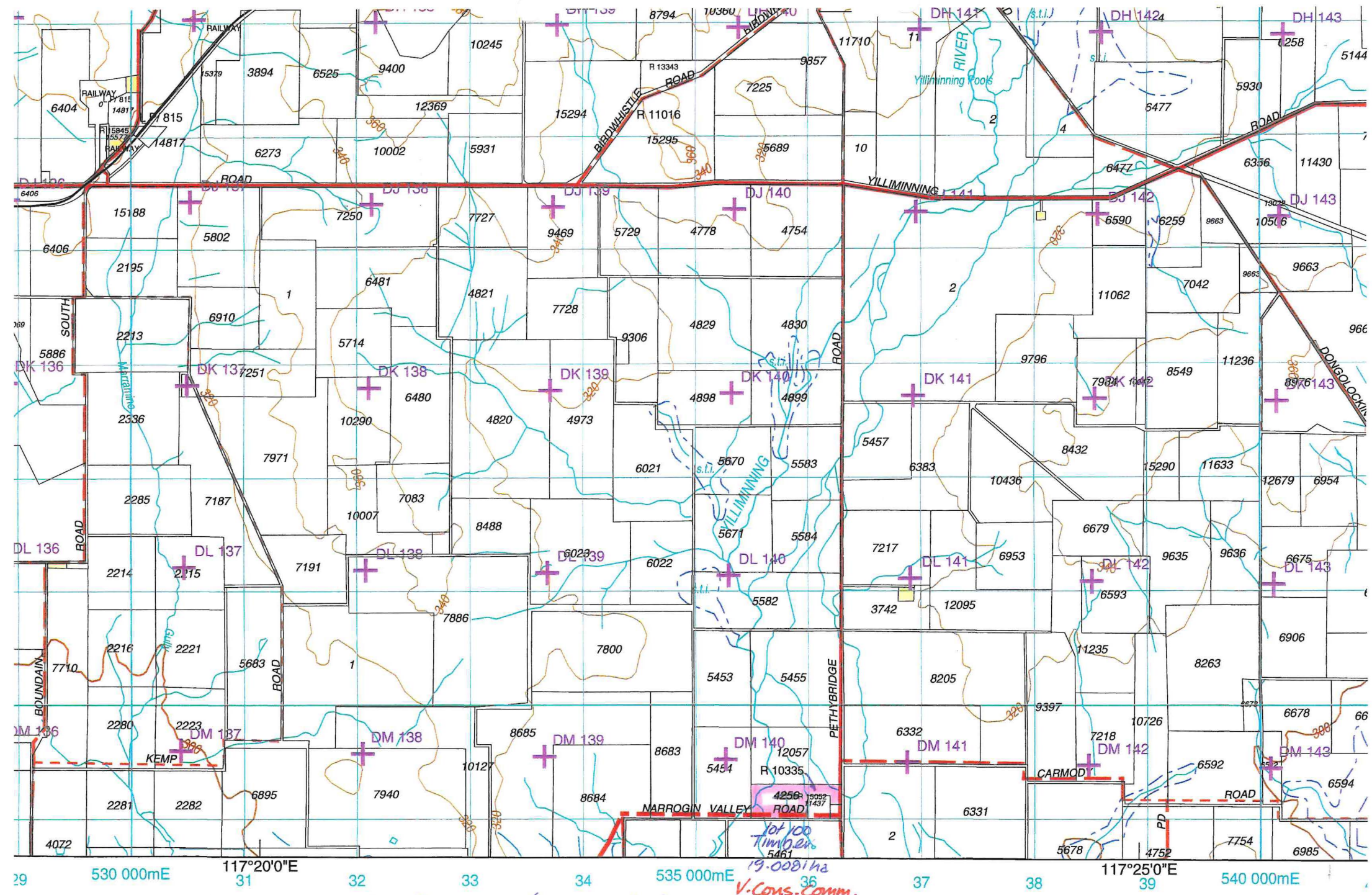

FAG DEC COG PLAN: 2332-23 (NOT TO SCALE)

19,000 ha
V.Cons.Comm.

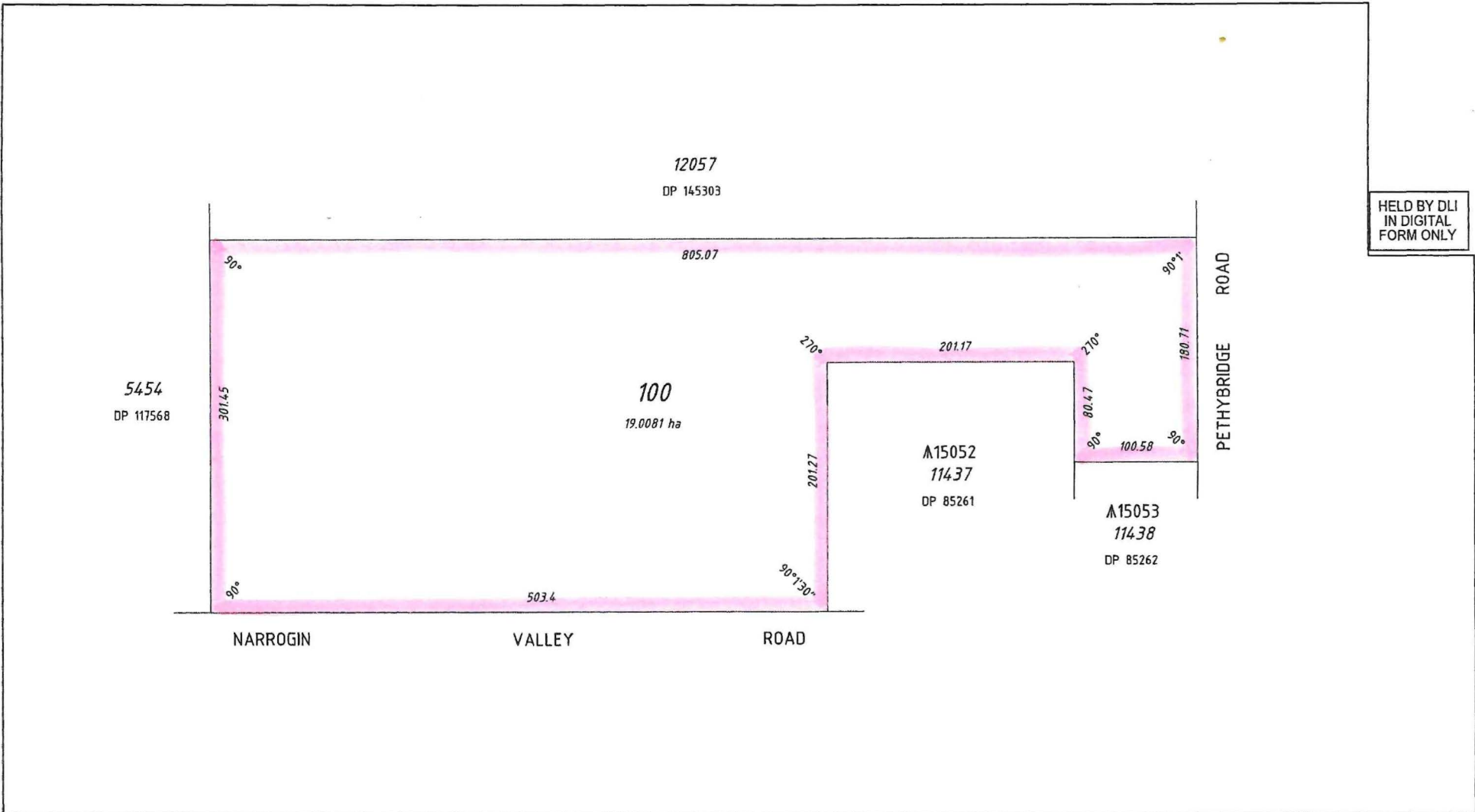

HELD BY DLJ
IN DIGITAL
FORM ONLY

TYPE CROWN		COMPILED FROM DP 85261 DP 85262 DP 117607 DP 145303	DISTRICT WILLIAMS FILE	RECORDED	SCALE @A3: ALL DISTANCES ARE IN METRES 1:3000 0 25 50 75 100 125 150
PURPOSE CONVERSION			LOCAL AUTHORITY SHIRE OF NARROGIN	ON	
PLAN OF LOT 100		FORMER TENURE PART LOT 4256 ON DP 117607	LOCALITY BOUNDAIN	INDEX YILLMINNING (25) SE	CSD REFERENCE CSDSTATS\DP53069.CSD
R.B. 14.11.2006 PREPARED BY DATE			THIS PLAN CREATED FOR CERTIFICATE OF TITLE LAND DESCRIPTION PURPOSES		
P.W.K. 16.11.2006 CHECKED BY DATE		THIS PLAN PROVIDES A GRAPHIC REPRESENTATION OF THE EXISTING LOT(S) AND ALLOCATES A WHOLE LOT(S) AND DESCRIPTION FOR THE CONVERSION OF PAPER CERTIFICATES OF TITLE TO THE DIGITAL REGISTER.		PUBLIC	Department of Land Information

