

W? # 7/11/85 sc Res



DEPARTMENT OF LANDS AND SURVEYS

Cathedral Avenue,
Perth,
Western Australia 6000

Department of Conservation
and Land Management
18 APR 1986
COMM WA

Your Ref. 645/77/2.
Our Ref. 3195/985 CN:KMH.
Telephone Enquiries 323 1278.

Executive Director,
DEPARTMENT OF CONSERVATION AND
LAND MANAGEMENT.

10398

KULYALLING - ASHFIELD ROAD

I refer to your memo of July 9, 1985 and advise for your information that Executive Council has:-

- 1) approved of the cancellation of Reserve No. 10398 (Kulyalling Lots 12, 15, 21, 25, 31 32 and 41) "Excepted from Sale".
- 2) approved of Kulyalling Lot 59 being set apart as Reserve No. 39379 for the purpose of Conservation of Flora and Fauna".

Notice to this effect was published in the Government Gazette of February 7, 1986 and I enclose a print showing the said reserve.

Please accept my apologies for any inconvenience caused by my delay in advising you of this matter.

B. J. O'Hanlon
UNDER SECRETARY FOR LANDS.

April 15, 1986.

Encl:

Kulyalling
Brookton 1:50000
6250000m N
5050000m E

21.4.86
S.C. RESERVES - p 23 b/up
already done.
cf 6.10.86

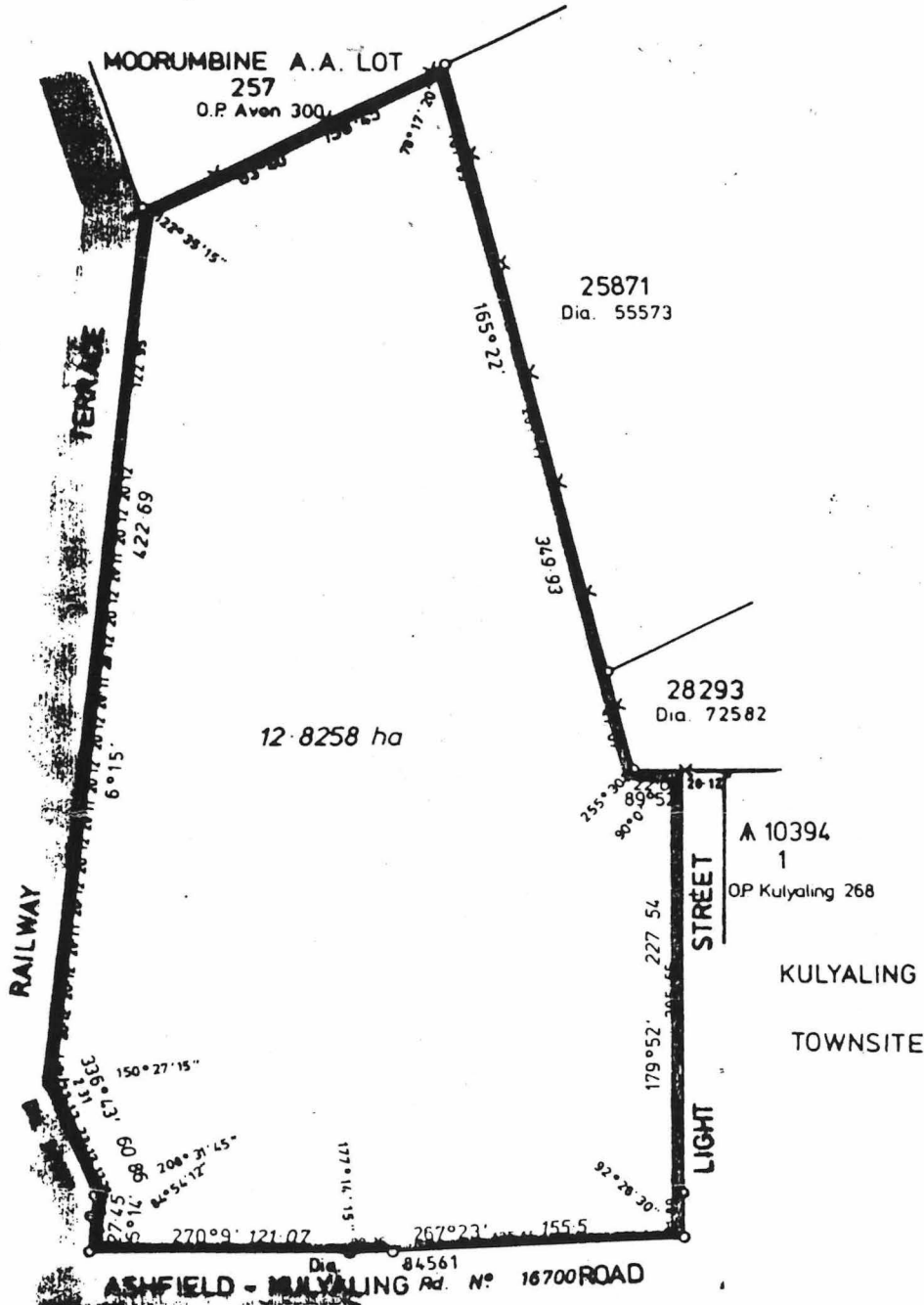

<p>LAND DISTRICT AVON</p>	<p>KULYALING LOT 59.</p>	<p>FILE No. 2819 / 05 Vol. 2 SCALE 1 : 2500 All measurements in metres</p>
<p>SURVEYOR'S CERTIFICATE I hereby certify that this survey was performed by me personally (or under my personal supervision, inspection and field check), in strict accordance with the Licensed Surveyors Statutes of Surveyors Regulations.</p> <p>Licensed Surveyor</p>	<p>Azimuth observed at or assumed from OBS. ON O.P. KULYALING 268 Date of marking Surveyor Field Book No. Page Cadastral Plan, KULYALING TOWNSITE Reference Diagram Drawn, A. J. LEPROY Date 29-8-85</p>	<p>Calc. Bk. No. FS BEAHAN 8 Fol. 45 Compared with F.B. Account No. Examined, [Signature] Diagram passed Inspector of Plans and Surveys Date</p>
		<p>SURVEY APPROVED Date Surveyor General Recorded on Public Plan. Registered by the Registrar-General, Avon [Signature] DEPT. OF LANDS AND SURVEYS DIAGRAM No. 87100</p>