

RESERVE ACTION SHEET - CONSERVATION RESERVES

RESERVE No. 10539

SHIRE: TRAYNING

REASON FOR ACTION

Creation of a new unclassified nature reserve, purpose "Conservation of Flora and Fauna", vested in the Conservation Commission. The reserve was previously vested in the Water and Rivers Commission for the purpose of "Water" The reserve was surplus to the needs of the Water and Rivers Commission and the AA Dam Review recommended vesting with the then National Parks and Nature Conservation Authority. A separate reserve (40914) was created over what was previously the northern half of the reserve. This reserve includes the Yelbin Golf Course and clubrooms.

A vegetation survey in 1992 showed the reserve contained woodland and heath vegetation worthy of conservation. The remnant also contained nest hollows which were being utilised by native birds.

Area: 52.9487 hectares

Date of amendment: Purpose - 24/9/01 Vested - 12/5/03 Customer Advice: p. 15
 Plans at folios: pp. 23-25 Folio: pp. 26-27
 Native title clearance: previously vested (vested in 1916, Minister for WSSD)
 Recommended IUCN classification: Ia

OFFICER	ACTION	
1 CONSERVATION ESTATE OFFICER	Send copies of advice & maps to: - Lisa Wright, Woodvale - Manager, Merredin District - Manager, Wheatbelt Region - Melissa D'Silva, Finance	<div style="text-align: right;"> <input checked="" type="checkbox"/> 17/11/03 <input type="checkbox"/> <input type="checkbox"/> <input type="checkbox"/> </div>
2 LAND ACQUISITION OFFICER	to note:	<div style="text-align: right;"> <input type="checkbox"/> </div>
3 UNIT LEADER, LAND & EXTERNAL FUNDING	to note & approve IUCN classification: to note native title clearance:	<div style="text-align: right;"> <input type="checkbox"/> <input type="checkbox"/> </div>
4 A/DIRECTOR, NATURE CONSERVATION	to note: prepare media release:	<div style="text-align: right;"> <input type="checkbox"/> yes / no </div>
5 RECORDS	to note:	<div style="text-align: right;"> <input type="checkbox"/> </div>
6 CONSERVATION ESTATE OFFICER	reserve details to inside cover: notify CCWA:	<div style="text-align: right;"> <input type="checkbox"/> </div>

CONSERVATION ESTATE OFFICER
LAND ADMINISTRATION SECTION
PARK POLICY AND TOURISM BRANCH

Reserve 10539. within WHEATBELT/MERREDIN Region/District, was created/amended, effective from 24 SEPTEMBER 2001.

Copies of notification of this action and amended plans have been placed at folios 15, 23-26 incl..

Would you please advise the relevant offices of this amendment through your Reserve Action Sheet.

Recommended IUCN classification 1a



Program Leader
Tenure Group, GIS
Information Management Branch

13-11-03

**Customer Advices for Reserve Actions
1/02/2002 - 28/02/2002**

Shire of Trayning 1/02/2002 - 28/02/2002

Reserve No.	Land Description	DOLA File No.	Volume/Folio	Action	Document No.	Registered	Street Name	Area	Public Plans
10539		09131-1906-02RO	3063-340	Revocation of Management Order (Water and Rivers Commission) for the designated purpose of "Water".	H878508	24/09/2001		64.1008 Ha	
10539	Avon Location 29490 Avon Location 29491	09131-1906-02RO	2120-674	Change of Purpose to "Conservation of Flora and Fauna"	H878511	24/09/2001		52.9487 Ha	
10539	Avon Location 9288 on Land Administration Diagram 28279 and Land Administration Plan 15816.	09131-1906-02RO	0000-000	Amendment of Reserve to To now comprise Avon Locations 29490 and 29491 on Land Administration Diagram 95165 in lieu of Avon Location 9288, and of its area being reduced to 52.9487 hectares.	H878509	24/09/2001		52.9487 Ha	

```

ers1 ----- CROWN RESERVES SYSTEM ----- RESCERS1
09:57:56      RESERVES INDEX ENQUIRY          13 NOV 03
COMMAND ==>

```

```

                                CLR-NO LR 3120/674   - ISSUED
Reserve   : 10539          (Status : 0 )   Class : C ( 28/12/1906 pp 3659 )
Orig Gaz  : 3659 of 28/12/1906   Area   :           52.9487
Coded Information : (to translate VESTING, RESP AGENCY and LGA = Press PF05 )
Vesting   : 1SCLM :           Resp. Agency : SCLM
Usage     : 9159 :           :           :           :
L.G. Auth: 413 :           :           :           :           (Last Change: 13/05/2003 )
Gaz-Page and Date.      Text Details
24/09/2001  1  CA  52.9487 (H878509)
24/09/2001  1  CP  CONSERVATION OF FLORA AND FAUNA (H878511)
12/05/2003  1  CV  VEST: CONSERVATION COMMISSION OF WESTERN AUSTRALIA
                PLUS  2  CV  (I477526)
24/09/2001  1  FN  09131/1906/01RD
24/09/2001  1  LC  AVON LOC'S 29490 & 29491 (H878509)
06/06/1989  1  PP  YELBENI SE 1:25000
1439 12/05/1989  1  ST  GOLDFIELDS ROAD
24/09/2001  1  SV  CD 95165 (H878509)
-----
                                ADDITIONAL INFORMATION   (NEWEST FIRST) -----

```

```

PFkeys: 1 = Help  3 = End  4 = Main Menu  5 = Translate Codes  6 = Map Details
7 = Bkwd  8 = Fwd  9 = Print  10 = Cal List          12 = Command Line

```



**DEPARTMENT OF CONSERVATION AND LAND MANAGEMENT
REGION AND DISTRICT BOUNDARIES**

OCTOBER 2001

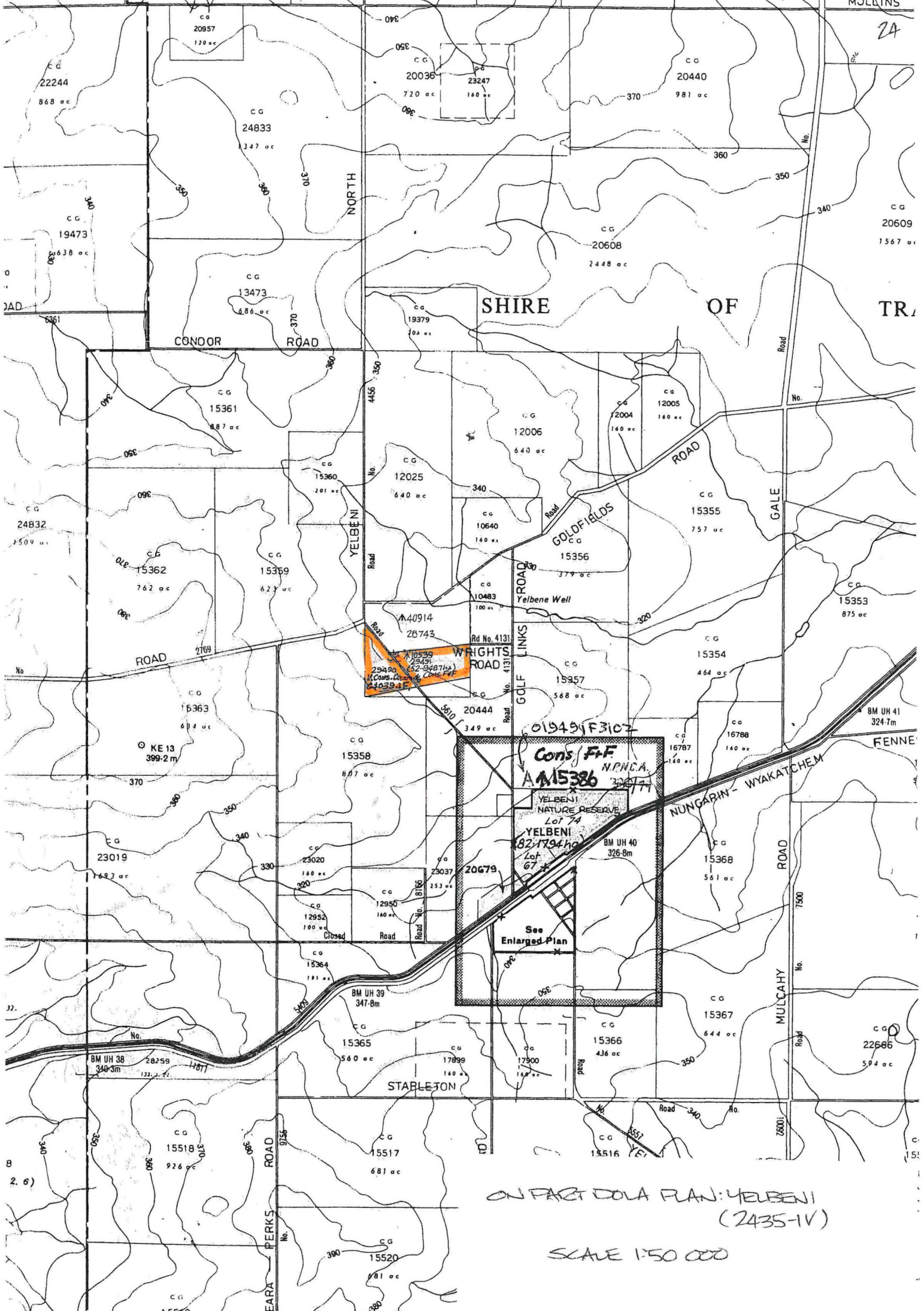

MULLINS
2A

SHIRE OF TR

019494 F3102
Cons F+F
N.P.N.C.A.
A 15386
 YELBENA NATURE RESERVE
 Lot 7A
 YELBENA
 82-1794 ha
 Lot 67
 See Enlarged Plan

ON PART DOLA PLAN: YELBENA
 (2435-IV)

SCALE 1:50 000

AMENDMEN

- ① Amalgamated Loc 20444 Doc H
- ② Amalgamated Loc 15358 Doc H Reg 24.09.

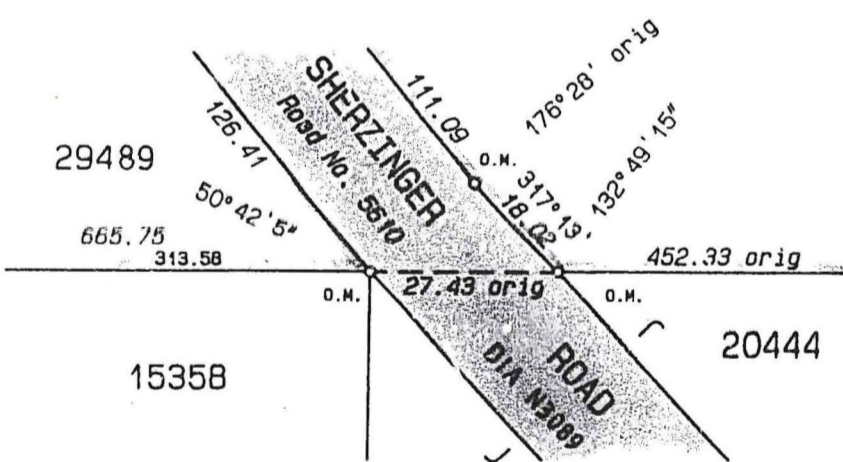
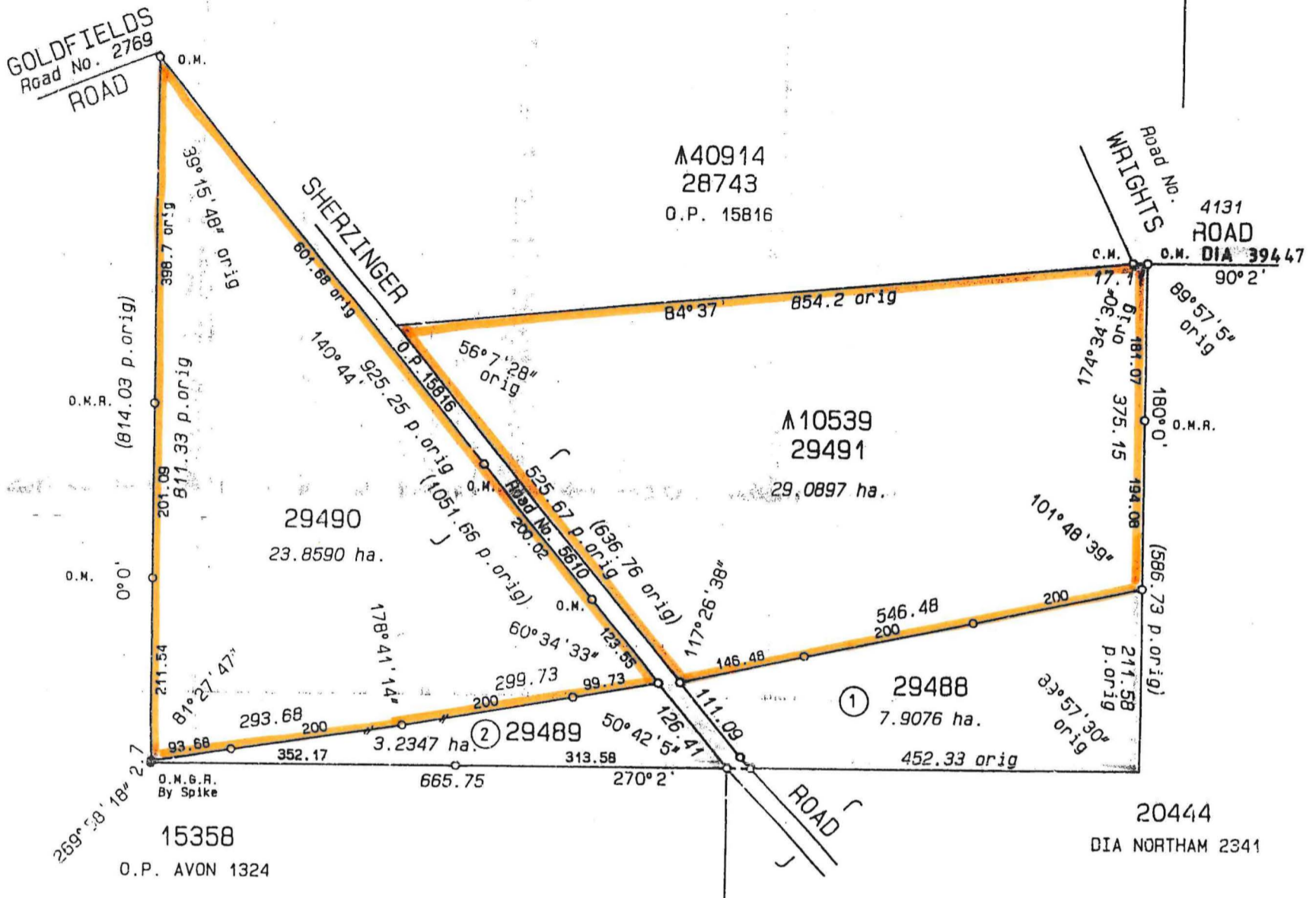

L1

DISTRICT AVON		LOCATIONS 29488 - 29491 (INCL)		FILE 9131/906 V
TOWNSITE				SCALE 1:6000 ALL DISTANCES ARE IN METRES
SURVEYOR'S CERTIFICATE - (REG 54) I, <u>PAUL KRAFT</u> hereby certify that this plan is a correct representation of the survey and/or calculations from measurements recorded in the field book lodged for the purposes of this plan and that it complies with the relevant written law(s) in relation to which it is lodged. <i>P.K.</i> 21-7-2000 Licensed Surveyor Date	LOCAL AUTHORITY SHIRE OF TRAYNING LOCALITY YELBENI	APPROVED BY WESTERN AUSTRALIAN PLANNING COMMISSION FILE EMPTY FROM SECTION 27(3) L.A. 1997 FOR CHAIRMAN DATE	IN ORDER FOR DEALIN SUBJECT TO <i>Redescribe A 16</i> <i>[Signature]</i> 12.9.00 FOR AUTHORIZED LAND OFFICER	
	SURVEY INDEX PLAN(S) YELBENI SE (25)	TYPE OF VALIDATION FULL AUDIT DATE LEGAL COMPONENT <u>M Schofield</u> DATE 12.9.00 CERTIFIED CORRECT <i>[Signature]</i> DATE 12.9.00 EARLY ISSUE <input type="checkbox"/> F.S.C. No.	APPROVED <i>[Signature]</i> 24.9 AUTHORIZED LAND OFFICER	
SURVEYOR'S CERTIFICATE - COMPILED I, _____ hereby certify that this compiled plan (a) is a correct and accurate representation of the survey(s) of the subject land; and (b) is in accordance with the relevant law in relation to which it is lodged. Licensed Surveyor Date	FIELD BOOK 83011 PAGE 1-8 AZIMUTH FROM O.P. 15816	LOGGED DATE R.P. 28.7.00 DEPARTMENT OF LAND ADMINISTRATION	LAND ADMINISTRATION DIAGRAM 9576	