

NATURE RESERVE

RESERVE NO: 10991

GOVERNMENT GAZETTE  
Date Page No.

FILE NUMBER: 88/56

PURPOSE: Water, Flora & Fauna 11.5.56 1192

NAME: Carribin Rock

CLASS (Land Act):

AREA: 22.6624 ha

VESTING: W.A.W.A. 28.8.70 2683

LOCATION NO(S): Avon 11533

CLASSIFICATION:  
(Wildlife Act  
Section 12A)

LITHO: 33/80 F4

LOCAL AUTHORITY: WYALKATCHEM SHIRE

Notes:

## NAMING OF RESERVES

Department of Land Administration,  
Perth, 19 December 1986.

Corres. No. 3583/981.

IT is hereby notified for general information that the Reserves listed in the Schedule hereunder are by this Notice, named in accordance with the said Schedule.

- | Reserve No; | Reserve Name;                             | Public Plan                               |
|-------------|---|---|
| 22262;      | Wundowlin Nature Reserve;                 | Mukinbudin 1:50 000.                      |
| 31715;      | Barbalin Nature Reserve;                  | Mukinbudin 1:50 000.                      |
| 13051;      | Calcing Nature Reserve;                   | Calcing 1:50 000.                         |
| 30705;      | South Wilgoyne Nature Reserve;            | Calcing 1:50 000.                         |
| 31629;      | Cookinbin Nature Reserve;                 | Nungarin 1:50 000.                        |
| 23835;      | Karloning Nature Reserve;                 | Karloning 1:50 000.                       |
| 29303;      | North Bonnie Rock Nature Reserve;         | Blain 1:50 000.                           |
| 20530;      | Portion of Joverdine Nature Reserve;      | Bonnie Rock 1:50 000.                     |
| 37034;      | Portion of Joverdine Nature Reserve;      | Bonnie Rock 1:50 000.                     |
| 36526;      | Lake Cronin Nature Reserve;               | Lake Cronin 1:50 000.                     |
| A17186;     | Walyormouring Nature Reserve;             | Botherling S.W. & S.E.                    |
| A4313;      | Eaton Nature Reserve;                     | Quelagetting 1:50 000.                    |
| 14510;      | Hindmarsh Nature Reserve;                 | Quelagetting 1:50 000.                    |
| A9228;      | Moonijin Nature Reserve;                  | Cadoux S.E.                               |
| 15794;      | Cullimbin Nature Reserve;                 | Cadoux N.E.                               |
| 10991;      | Carrimbin Rock Nature Reserve;            | 33/80.                                    |
| 21719;      | Wallambin Nature Reserve;                 | Yelbeni 1:50 000.                         |
| 10992;      | Elashgin Nature Reserve;                  | Bulagin 1:50 000.                         |
| 23887;      | Wyalkatchem Nature Reserve;               | Wyalkatchem 1:10 000 5.6 & 5.7.           |
| 34385;      | Nembudding Nature Reserve;                | Yelbeni 1:50 000.                         |
| 15386;      | Yelbeni Nature Reserve;                   | Yelbeni Townsite.                         |
| 35413;      | Walcanobbing Nature Reserve;              | Trayning 1:50 000.                        |
| 15570;      | East Wallambin Nature Reserve;            | Lake Wallambin S.E.                       |
| 20986;      | Marindo Nature Reserve;                   | Beacon 1:50 000.                          |
| 22457;      | North Beacon Nature Reserve;              | Beacon 1:50 000.                          |
| 26911;      | Beebeegnying Nature Reserve;              | Gabbing 1:50 000.                         |
| 17923;      | Mungarri Nature Reserve;                  | Beacon 1:50 000.                          |
| 24539;      | Herndermuning Nature Reserve;             | Beacon 1:50 000.                          |
| 35679;      | Danjinning Nature Reserve;                | Karloning 1:50 000.                       |
| 12689;      | Wiacubbing Nature Reserve;                | Bencubin 1:50 000.                        |
| 26687;      | North Wallambin Nature Reserve;           | Lake Wallambin S.E.                       |
| 24789;      | Lake Champion Nature Reserve;             | 35/80.                                    |
| 23339;      | Elachbutting Nature Reserve;              | 67/80.                                    |
| 23338;      | Geeraning Nature Reserve;                 | 67/80.                                    |
| 16235;      | Carrabin Nature Reserve;                  | Carrabin Townsite.                        |
| 1431;       | Baladjie Nature Reserve;                  | 53/80, 54/80.                             |
| A35732;     | Walyahmoning Nature Reserve;              | Waroona Townsite.                         |
| 24465;      | Yanneymoonng Nature Reserve;              | 54/80.                                    |
| 25194;      | Anderson Lake Nature Reserve;             | Toolbrunup S.E.                           |
| 26162;      | Three Swamps Nature Reserve;              | Toolbrunup S.E.                           |
| 30526;      | East Balicup Nature Reserve;              | Toolbrunup S.W.                           |
| 26381;      | McDougall Nature Reserve;                 | Merilup S.E.                              |
| 9237;       | Portion of Snake Gully Nature Reserve;    | 88/80, 89/80.                             |
| 10351;      | Portion of Snake Gully Nature Reserve;    | 88/80, 89/80.                             |
| 36448;      | Portion of Snake Gully Nature Reserve;    | 89/80.                                    |
| 27283;      | Goodlands Nature Reserve;                 | Kalannie 1:50 000.                        |
| 26259;      | Carlyarn Nature Reserve;                  | Karrakutta 1:50 000.                      |
| 18381;      | Sawyers Nature Reserve;                   | Kalannie 1:50 000.                        |
| 19650;      | Old Store Nature Reserve;                 | Kalannie 1:50 000.                        |
| 33803;      | Milyu Nature Reserve;                     | Perth 1:2 000 12.21, 12.22, 13.21, 13.22. |
| 16867;      | Dukin Nature Reserve;                     | Koorda S.E.                               |
| 24838;      | Walk Walkin Nature Reserve;               | Koorda S.W.                               |
| 9281;       | Portion of Warramuggan Nature Reserve;    | Koorda S.E.                               |
| 16040;      | Portion of Warramuggan Nature Reserve;    | Koorda S.E.                               |
| 4670;       | Nembudding South Nature Reserve;          | Yelbeni S.W.                              |
| 12398;      | Lake Mears Nature Reserve;                | Quairading S.W.                           |
| 36063;      | Strange Road Nature Reserve;              | Luptons S.W., S.E.                        |
| 19740;      | Bartram Nature Reserve;                   | Luptons S.E.                              |
| 36519;      | Pingeculling Nature Reserve;              | Brookton S.W.                             |
| 36742;      | Brookton Highway Nature Reserve;          | Luptons S.E.                              |
| 8830;       | Bulgin Nature Reserve;                    | Cunderdin 1:50 000.                       |
| 10313;      | Noonying Nature Reserve;                  | 26C/40.                                   |
| 23566;      | Tammin Nature Reserve;                    | 26C/40.                                   |
| 17732;      | North Bungulla Nature Reserve;            | Kellerberrin 1:50 000.                    |
| 4667;       | Lundy Nature Reserve;                     | 26B/40.                                   |
| 24831;      | Wyola Nature Reserve;                     | 26C/40.                                   |
| 28289;      | Moulien Nature Reserve;                   | 3B/40.                                    |
| 33990;      | Bungulla Nature Reserve;                  | Bungulla Townsite.                        |
| 21153;      | Morranoppin Nature Reserve;               | Doodlakine 1:50 000.                      |
| 22921;      | Durokoppin Nature Reserve;                | Kodjikooin 1:50 000.                      |
| 12329;      | North Bandee Nature Reserve;              | Kodjikooin 1:50 000.                      |
| 24897;      | Mournucking Nature Reserve;               | Kellerberrin 1:50 000.                    |
| 25112;      | Portion of Glenluce Nature Reserve;       | Pantapin 1:50 000.                        |
| 26266;      | Portion of Glenluce Nature Reserve;       | Pantapin 1:50 000.                        |
| 30903;      | Craig Nature Reserve;                     | Pantapin 1:50 000.                        |
| 5456;       | Dead Mans Swamp Nature Reserve;           | Hillman S.E. Moodiarup N.E.               |
| 25904;      | Boolading Nature Reserve;                 | Boolading Townsite.                       |
| 16904;      | Hillman Nature Reserve;                   | Hillman N.W.                              |
| 21521;      | Williams Nature Reserve;                  | Williams N.E.                             |
| 29313;      | Borgey Nature Reserve;                    | Highbury N.W. Williams N.E.               |
| 32448;      | Moorapulling Nature Reserve;              | Dwarda S.W.                               |
| 30563;      | Moomagul Nature Reserve;                  | Dattening N.W.                            |
| 19784;      | Haddleton Springs Nature Reserve;         | Blackwood River N.W., S.W.                |
| 29322;      | Weam Nature Reserve;                      | Brookton S.W., N.W.                       |
| 31913;      | Haddleton Nature Reserve;                 | Blackwood River N.W., N.E.                |
| 13373;      | Benjabbering Nature Reserve;              | Benjabbering Townsite.                    |
| 15895;      | Folly Nature Reserve;                     | Yorakrakin 1:50 000.                      |
| 14920;      | Dingo Well Nature Reserve;                | Wyalkatchem 1:50 000.                     |
| 13242;      | Gabwotting Nature Reserve;                | Wyalkatchem 1:50 000.                     |
| A23756;     | Portion of Kooljerrenup Nature Reserve;   | Lake Clifton N.E.                         |
| 36126;      | Portion of Kooljerrenup Nature Reserve;   | Lake Clifton N.E.                         |
| B4990;      | Portion of Austin Bay Nature Reserve;     | Mandurah 1:10 000, 2.7.                   |
| B24036;     | Portion of Austin Bay Nature Reserve;     | Pinjarra N.W.                             |
| 28087;      | Portion of Austin Bay Nature Reserve;     | Mandurah S.E., N.E. Pinjarra S.W., N.W.   |
| 24739;      | McLarty Nature Reserve;                   | Mandurah 1:10 000, 1.5.                   |
| 33749;      | Boodalan Nature Reserve;                  | Mandurah 1:10 000, 2.7.                   |
| 16907;      | Nine Mile Lake Nature Reserve;            | Pinjarra S.W.                             |
| 22199;      | Buller Nature Reserve;                    | Hamel N.W., S.W.                          |
| 12049;      | Harvey Flats Nature Reserve;              | Hamel S.W.                                |
| 12632;      | Riverdale Nature Reserve;                 | Hamel S.W.                                |
| 24472;      | Crampton Nature Reserve;                  | Lake Preston N.E., N.W.                   |
| 22797;      | Falls Brook Nature Reserve;               | Harvey N.E. Tallanalla N.W.               |
| 34811;      | Benger Swamp Nature Reserve;              | Harvey S.W.                               |
| 1740;       | Wild Horse Swamp Nature Reserve;          | Blackwood River S.E.                      |
| 24917;      | Towering Nature Reserve;                  | Moddiarup N.W.                            |
| 30668;      | Arthur River Nature Reserve;              | East Arthur N.W. Hillman N.E.             |
| 7349;       | Jandabup Nature Reserve;                  | Swan 1:10 000, 3.2.                       |
| A31048;     | Portion of Lake Joondalup Nature Reserve; | Swan 1:10 000, 2.2.                       |
| A21708;     | Portion of Lake Joondalup Nature Reserve; | Swan 1:10 000, 2.2.                       |
| 30809;      | Woodvale Nature Reserve;                  | Swan 1:2 000, 8.03, 8.04, 9.04.           |
| 25919;      | Copley Dale Nature Reserve;               | Swan 1:10 000, 6.3.                       |
| 30667;      | Beechina Nature Reserve;                  | 3B/40.                                    |

Records *2 HANDS CLERK*  
Please ensure that title of list is correct

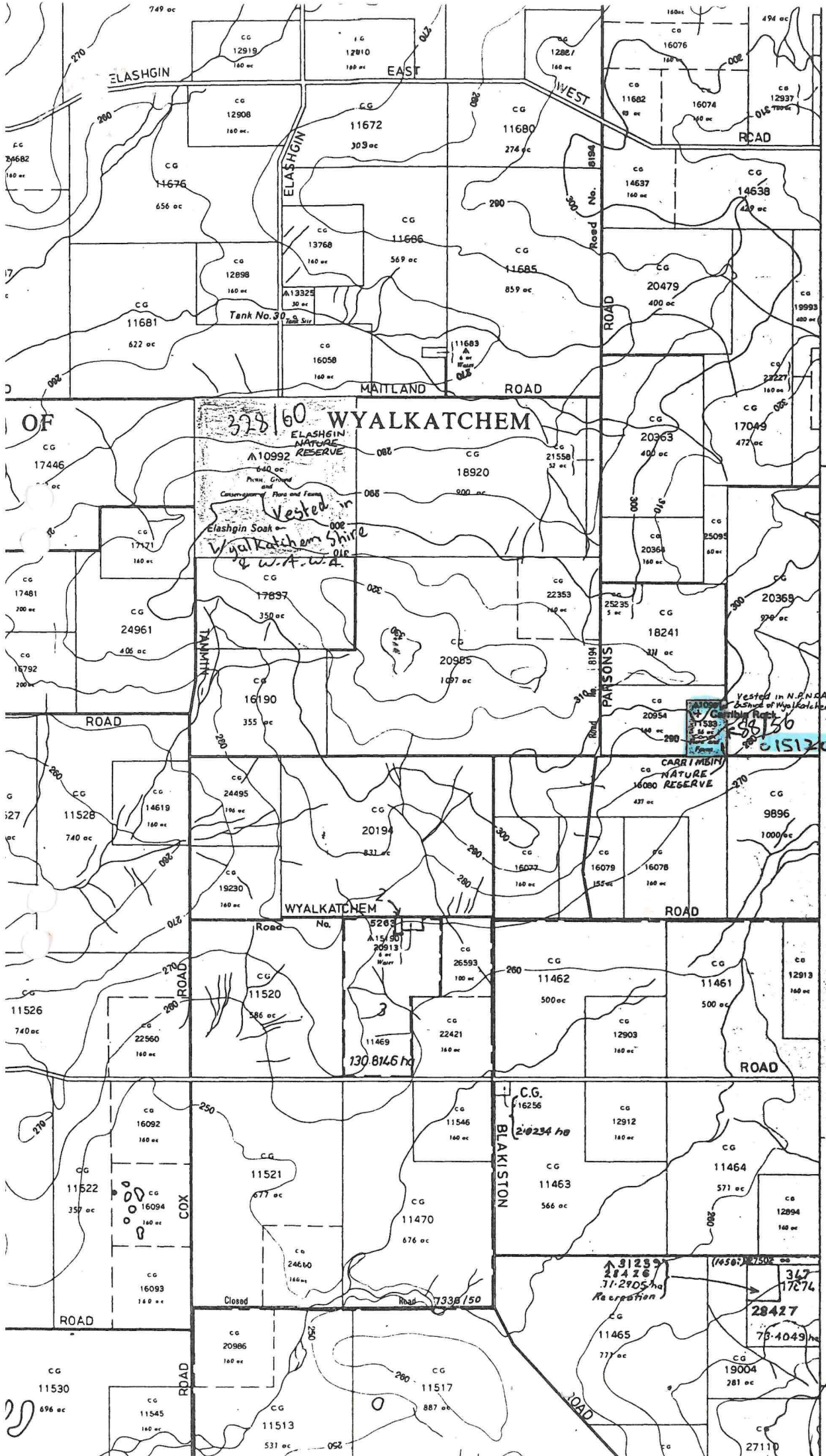

378/60 WYALKATCHEM

ELASHGIN NATURE RESERVE  
Vested in  
Wyalkatchem Shire  
& W.A.W.A.

Vested in N.P.N.C.A.  
Bushland of Wyalkatchem

CG 17539  
CG 17538  
CG 17537  
CG 17536  
CG 17535  
CG 17534  
CG 17533  
CG 17532  
CG 17531  
CG 17530  
CG 17529  
CG 17528  
CG 17527  
CG 17526  
CG 17525  
CG 17524  
CG 17523  
CG 17522  
CG 17521  
CG 17520  
CG 17519  
CG 17518  
CG 17517  
CG 17516  
CG 17515  
CG 17514  
CG 17513  
CG 17512  
CG 17511  
CG 17510  
CG 17509  
CG 17508  
CG 17507  
CG 17506  
CG 17505  
CG 17504  
CG 17503  
CG 17502  
CG 17501  
CG 17500

CG 17530  
CG 17529  
CG 17528  
CG 17527  
CG 17526  
CG 17525  
CG 17524  
CG 17523  
CG 17522  
CG 17521  
CG 17520  
CG 17519  
CG 17518  
CG 17517  
CG 17516  
CG 17515  
CG 17514  
CG 17513  
CG 17512  
CG 17511  
CG 17510  
CG 17509  
CG 17508  
CG 17507  
CG 17506  
CG 17505  
CG 17504  
CG 17503  
CG 17502  
CG 17501  
CG 17500

BULAGIN  
1:50000

Done by  
23.11.87