

**RESERVE ACTION SHEET - CONSERVATION RESERVES**

**RESERVE 11883: Trigonometrical Station within Beekeepers Nature Reserve (↑24496) Shire: Shire of Dandaragan**

**REASON FOR ACTION**

Location 12029, containing the trigonometrical station site, has been set aside as Reserve 11883 under section 5(1)(h) of the *Conservation and Land Management Act 1984*, with a Management Order issued to the Conservation Commission of WA for the purpose "Conservation of Flora and Fauna and Trigonometrical Station".

**Area: 4047 m<sup>2</sup>**

The creation of this reserve is the outcome of negotiations between agencies for many years regarding the management of trigonometrical sites surrounded by conservation reserves. It has been decided that the care, control and management of such reserves should be the responsibility of the Conservation Commission. The size, purpose and tenure of each site will be determined by the type of reserve surrounding it.

- Date of creation: 19 August 2002 (p. 36)
- Recommended IUCN classification: N/A
- Plans at Folios: pp. 2, 33-34 & 37-38
- Native Title: Previously an unvested reserve

OFFICER	ACTION	
1	<b>LAND &amp; EXTERNAL FUNDING UNIT</b>	
	- Lisa Wright, Woodvale	_____
	- District Manager, Moora District	_____
	- Regional Manager, Mid West Region	_____
	- Melissa D'Silva, Financial Services	_____
2	<b>SENIOR POLICY ADVISOR</b>	To note native title clearance: _____
3	<b>UNIT LEADER, LAND &amp; EXTERNAL FUNDING</b>	To note: _____
4	<b>A/DIRECTOR, NATURE CONSERVATION</b>	To note: _____ Media statement: _____ yes/no
5	<b>CIS</b>	To note: _____
6	<b>CONSERVATION ESTATE OFFICER</b>	Reserve details to inside cover of file _____

FORM LAA-1023

SECTION 46

WESTERN AUSTRALIA  
LAND ADMINISTRATION ACT 1997  
TRANSFER OF LAND ACT 1893 AS AMENDED

## MANAGEMENT ORDER (XE)

RESERVE DESCRIPTION (NOTE 1)

Reserve 11883

EXTENT

Whole

VOLUME

3011

FOLIO

712

MANAGEMENT BODY (NOTE 2) *of Western Australia &*

Conservation Commission, of Locked  
Bag 104, Bentley Delivery Centre, Bentley, WA 6983

*SCLM*

CONDITIONS (NOTE 3)

To be utilised for the designated purpose of Conservation of Flora and Fauna and Trigonometrical Station only.

THE MINISTER FOR LANDS (IN THE NAME OF AND ON BEHALF OF THE STATE OF WESTERN AUSTRALIA) ORDERS THAT THE CARE, CONTROL AND MANAGEMENT OF THE ABOVE RESERVE BE PLACED WITH THE ABOVE DESCRIBED MANAGEMENT BODY FOR THE PURPOSE FOR WHICH THE LAND IS RESERVED UNDER SECTION 41 OF THE LAND ADMINISTRATION ACT 1997, AND FOR PURPOSES ANCILLARY OR BENEFICIAL TO THAT PURPOSE SUBJECT TO THE CONDITIONS STATED ABOVE

Dated this *19th* day of *August* in the year *2002*

ATTESTATION

*H. Ince*

PROJECT OFFICER  
MID-WEST REGION  
LAND ADMINISTRATION SERVICES

DUPLICATE

**INSTRUCTIONS**

- 1. If insufficient space in any section, Additional Sheet Form B1 should be used with appropriate headings. The boxed sections should only contain the words "See Annexure".
- 2. Additional Sheets shall be numbered consecutively and bound to this document by staples along the left margin prior to execution by parties.
- 3. No alteration should be made by erasure. The words rejected should be scored through and those substituted typed or written above them, the alteration being initialled by the person signing this document and their witnesses.

**NOTES**

- 1. RESERVE DESCRIPTION  
Reserve number and details to be stated. The Volume and Folio numbers to be stated.
- 2. MANAGEMENT BODY  
State the full name and address of the management body.
- 3. CONDITIONS  
Specify all conditions to be observed by the lessee in the operation of the area affected by this permit.
- 4. EXECUTION  
A separate attestation is required for every person signing this document. Each signature should be separately witnessed by an Adult Person. The address and occupation of the witness must be stated.

EXAMINED

DUPLICATE



I 208883 XE  
19 Aug, 2002 14:29:01 Midland

**MANAGEMENT ORDER (XE)**

LODGED BY Land Administration Services Branch

ADDRESS DOLA (Mid West Region) Box 98

PHONE No.  
FAX No.

REFERENCE No. Carol Barker 01720-1989-01RO

ISSUING BOX No.

PREPARED BY Land Administration Services Branch

ADDRESS DOLA (Mid West Region) Box 98

PHONE No. FAX No.

INSTRUCT IF ANY DOCUMENTS ARE TO ISSUE TO OTHER THAN LODGING PARTY

TITLES, LEASES, DECLARATIONS ETC LODGED HEREWITH

- 1. \_\_\_\_\_ Received Items
- 2. \_\_\_\_\_ Nos.
- 3. \_\_\_\_\_
- 4. \_\_\_\_\_ Receiving Clerk
- 5. \_\_\_\_\_
- 6. \_\_\_\_\_

020648-004



Registered pursuant to the provisions of the TRANSFER OF LAND ACT 1893 as amended on the day and time shown above and particulars entered in the Register.

*DOLA Box 98*

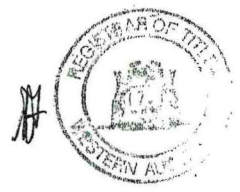

WESTERN



AUSTRALIA

REGISTER NUMBER <b>12029/DP92278</b>	
DUPLICATE EDITION <b>N/A</b>	DATE DUPLICATE ISSUED <b>N/A</b>

**RECORD OF QUALIFIED CERTIFICATE  
OF  
CROWN LAND TITLE**

VOLUME **LR3011** FOLIO **712**

UNDER THE TRANSFER OF LAND ACT 1893  
AND THE LAND ADMINISTRATION ACT 1997

**NO DUPLICATE CREATED**

The undermentioned land is Crown land in the name of the STATE of WESTERN AUSTRALIA, subject to the interests and Status Orders shown in the first schedule which are in turn subject to the limitations, interests, encumbrances and notifications shown in the second schedule.

*J. Hyde*



REGISTRAR OF TITLES

**LAND DESCRIPTION:**

LOT 12029 ON DEPOSITED PLAN 92278

**STATUS ORDER AND PRIMARY INTEREST HOLDER:  
(FIRST SCHEDULE)**

STATUS ORDER/INTEREST: RESERVE UNDER MANAGEMENT ORDER

PRIMARY INTEREST HOLDER: CONSERVATION COMMISSION OF WESTERN AUSTRALIA OF LOCKED BAG 104, BENTLEY DELIVERY CENTRE, BENTLEY

(XE I208883 ) REGISTERED 19 AUGUST 2002

**LIMITATIONS, INTERESTS, ENCUMBRANCES AND NOTIFICATIONS:  
(SECOND SCHEDULE)**

- 1. F921523 RESERVE 11883 FOR THE PURPOSE OF TRIGONOMETRICAL STATION. REGISTERED 6.7.1995.
- I208882 CHANGE OF RESERVE PURPOSE. PURPOSE CHANGED TO CONSERVATION OF FLORA AND FAUNA AND TRIGONOMETRICAL STATION REGISTERED 19.8.2002.
- I208883 MANAGEMENT ORDER. CONTAINS CONDITIONS TO BE OBSERVED. REGISTERED 19.8.2002.

- Warning: (1) A current search of the sketch of the land should be obtained where detail of position, dimensions or area of the lot is required. Lot as described in the land description may be a lot or location.
- (2) The land and interests etc. shown hereon may be affected by interests etc. that can be, but are not, shown on the register.
- (3) The interests etc. shown hereon may have a different priority than shown.

-----END OF CERTIFICATE OF CROWN LAND TITLE-----

**STATEMENTS:**

The statements set out below are not intended to be nor should they be relied on as substitutes for inspection of the land and the relevant documents or for local government, legal, surveying or other professional advice.

SKETCH OF LAND: LR3011-712.  
PREVIOUS TITLE: This Title.  
PROPERTY STREET ADDRESS: NO STREET ADDRESS INFORMATION AVAILABLE.  
LOCAL GOVERNMENT AREA: SHIRE OF DANDARAGAN.

NOTE 1: A000001A CORRESPONDENCE FILE 1720/1989.

END OF PAGE 1 - CONTINUED OVER

ORIGINAL CERTIFICATE OF CROWN LAND TITLE  
QUALIFIED

REGISTER NUMBER: 12029/DP92278

VOLUME/FOLIO: LR3011-712

PAGE 2

- NOTE 2: LAND PARCEL IDENTIFIER OF VICTORIA LOCATION 12029 ON SUPERSEDED PAPER CERTIFICATE OF CROWN LAND TITLE CHANGED TO LOT 12029 ON DEPOSITED PLAN 92278 ON 16-AUG-02 TO ENABLE ISSUE OF A DIGITAL CERTIFICATE OF TITLE.
- NOTE 3: THE ABOVE NOTE MAY NOT BE SHOWN ON THE SUPERSEDED PAPER CERTIFICATE OF TITLE.
- NOTE 4: I208883 SUBJECT TO SURVEY NOT FOR ALIENATION PURPOSES

Dimensions shown hereon are SUBJECT TO SURVEY

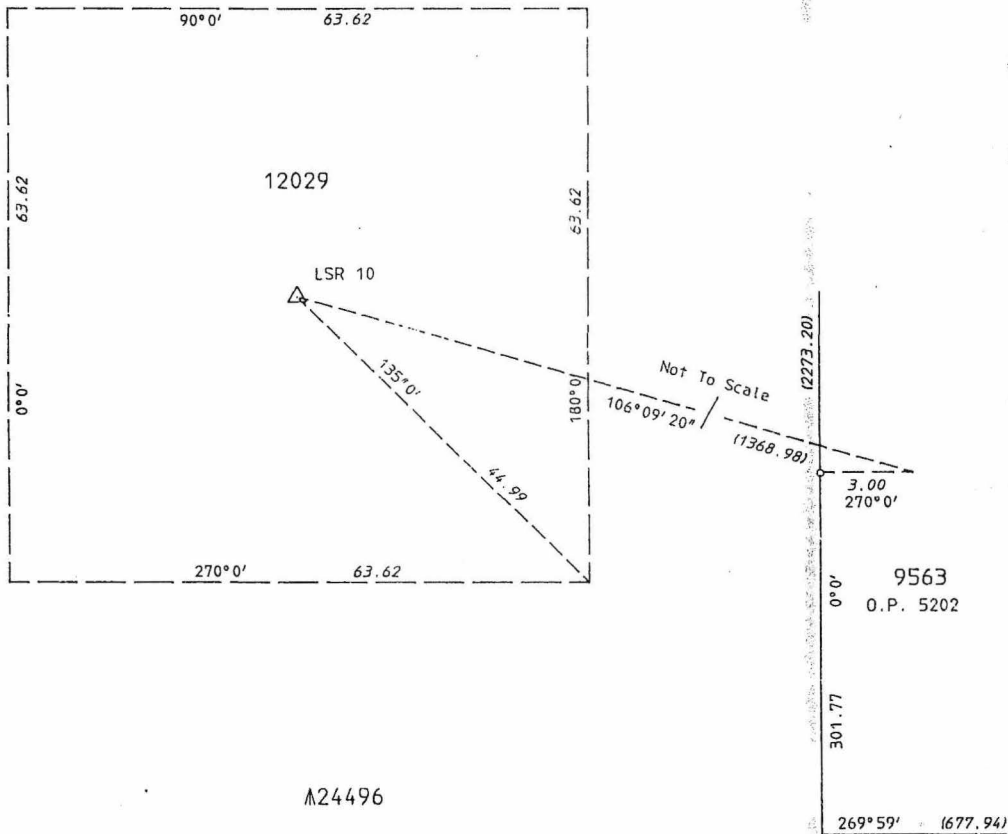

Λ24496

Victoria Location 12029 created on this Document



RESERVE No. 11883 AREA 4047m <sup>2</sup>		FILE No. 1720/989
Purpose Trigonometrical station		SCALE 1:500 All measurements in metres
DISTRICT. VICTORIA		Gazetted Exec. Min 2/93 Page
Public Plan LESUER & PT GREEN HEAD 1:50000	Recorded on Public Plan Lesuer & Pt Green Head 1:50000	
SUBJECT TO SURVEY AMENDMENTS		Registered C. Florentino Date 29/11/1994
		For Manager Statutory Services Survey Index Plan Lesuer & Pt Green Head 1:50000
Reference Page	DEPT. OF LAND ADMINISTRATION	
Prepared by C. Florentino Date 30/11/1994	RESERVE	
Checked <i>[Signature]</i> Date 14.2.95	DIAGRAM No. 1298	
Approved <i>[Signature]</i> Date 15.2.95		
Manager Statutory Services		

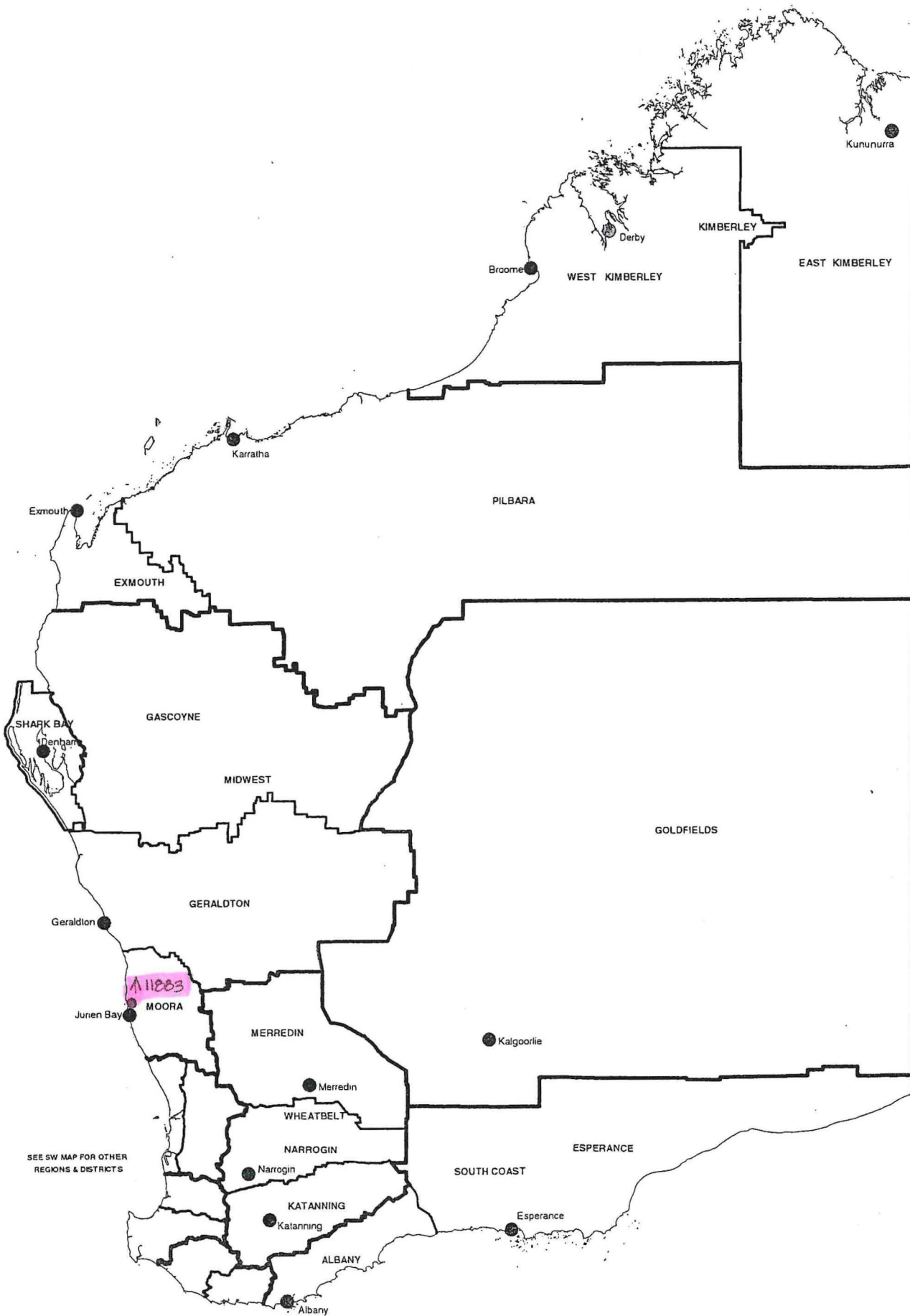

**DEPARTMENT OF CONSERVATION AND LAND MANAGEMENT  
REGION AND DISTRICT BOUNDARIES**

OCTOBER 2001



APIARY SITES WITH  
MOUNT LESUEUR S  
ARE NOT TO BE  
OR TRANSFER

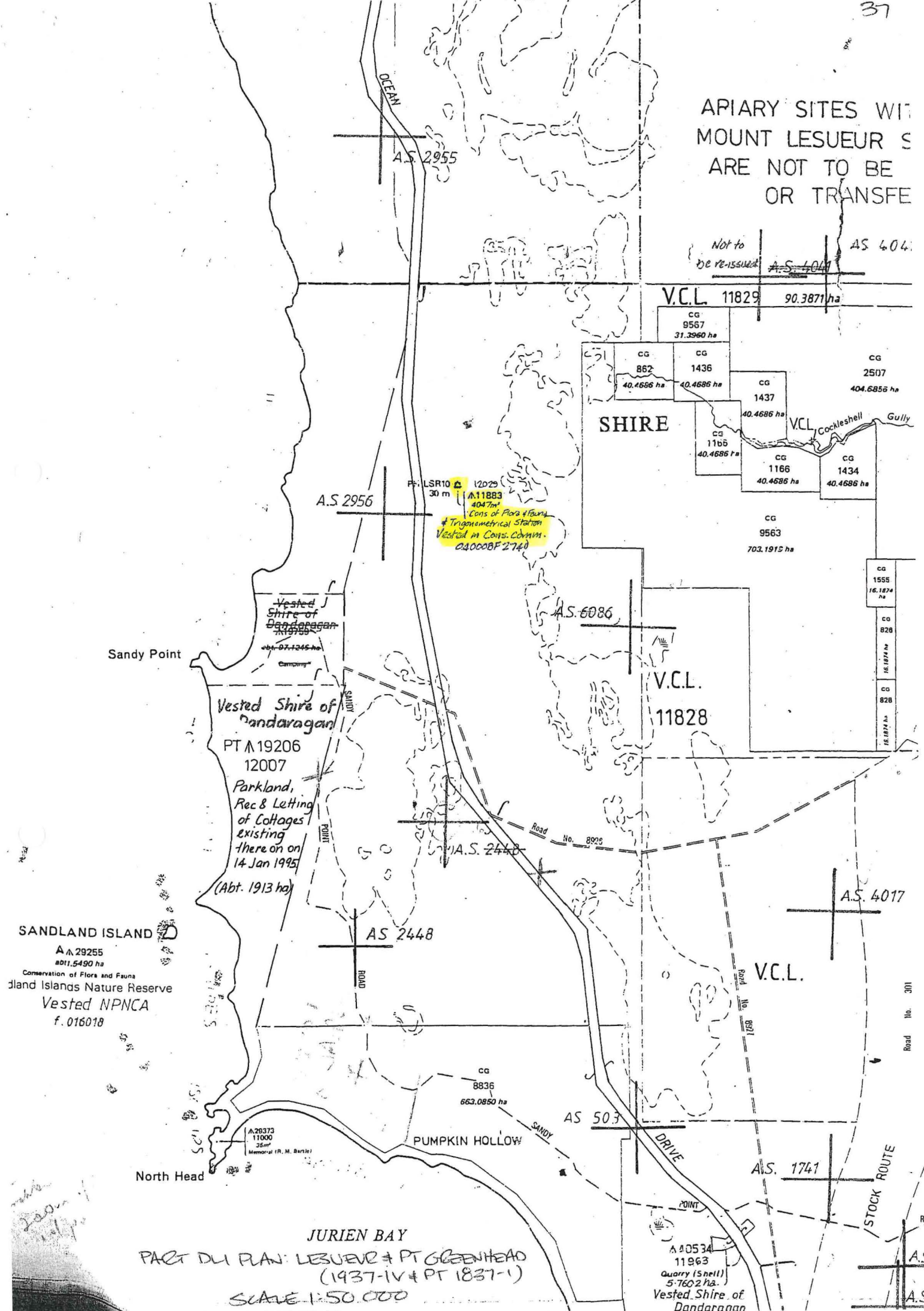

Not to  
be re-issued A.S. 4041

V.C.L. 11829 90.3871 ha

CG 9567 31.3960 ha

CG 862 40.4686 ha

CG 1436 40.4686 ha

CG 1437 40.4686 ha

CG 2507 404.6855 ha

CG 1165 40.4686 ha

CG 1166 40.4686 ha

CG 1434 40.4686 ha

CG 9563 703.1915 ha

CG 1555 16.1874 ha

CG 828 16.1874 ha

CG 828 16.1874 ha

CG 828 16.1874 ha

PF LSR10 12029  
30 m A11883  
4047m<sup>2</sup>  
Cons of Flora & Fauna  
& Trigonometrical Station  
Vested in Cons. Comm.  
23000BF 2740

Vested Shire of Dandaragan  
A19755  
664.07.1245 ha  
Camping

Vested Shire of Dandaragan  
PT A19206  
12007  
Parkland,  
Rec & Letting  
of Cottages  
existing  
there on on  
14 Jan 1995  
(Abt. 1913 ha)

SANDLAND ISLAND  
A 29255  
2011.5490 ha  
Conservation of Flora and Fauna  
Sandland Islands Nature Reserve  
Vested NPNCA  
f. 016018

A 28373  
11000  
35m<sup>2</sup>  
Memorial (R. M. Bartlett)

A 40534  
11963  
Quarry (Shell)  
5.7602 ha  
Vested Shire of Dandaragan

JURIEN BAY  
PART DU PLAN: LESUEUR & PT GREENHEAD  
(1937-IV & PT 1837-1)  
SCALE 1:50,000



**Customer Advices for Reserve Actio**  
**1/05/2003 - 31/05/2003**

**Shire of Dandaragan 1/05/2003 - 31/05/2003**

Reserve No.	Land Description	DOLA File No.	Volume/Folio	Action	Document No.	Registered	Street Name	Area	Public Plans
11883	Victoria Location 12029 on Deposited Plan 92278	01720-1989-01RO	3011-712	Change of Purpose to "Conservation of Flora and Fauna and Trigonometrical Station"	I208882	19/08/2002	Nr Sandy Point Road	4048 sqm	Lesuer & Pt Green Head 1 (50)
11883	Victoria Location 12029 on Deposited Plan 92278	01720-1989-01RO	3011-712	Management Order to Conservation Commission of Western Australia of Locked Bag 104, Bentley Delivery Centre, Bentley, WA 6983 for the designated purpose of "Conservation of Flora and Fauna and Trigonometrical Station"	I208883	19/08/2002	Nr Sandy Point Road	4048 sqm 4047 m <sup>2</sup> ?	Lesuer & Pt Green Head 1 (50)
27277	Melbourne Location 4104	03703-1955-01RO	3121-171	Amendment of Reserve to The reserve is amended by excision the DBNGP corridor (1.7354 ha) and area amended to 151.9047ha. The DBNGP corridor being Melbourne Locations 4304 and 4305 on Deposited Plan 29777.	I210557	20/08/2002		151.9047 Ha	
35885	Victoria Location 11778 on Deposited Plan 188791(Reserve35885).	03288-1977-02RO	3079-248	Management Order to Shire of Dandaragan, Dandaragan Road, Dandaragan WA. To be utilised for the designated purpose only with the power to license. for the designated purpose of "Rubbish Disposal Site"	I279188	29/10/2002	Canover Road	82.119 Ha	Boullanger & Hill River (50)
35885	Victoria Location 11778 on Deposited Plan 188791(Reserve35885).	03288-1977-02RO	3079-248	Revocation of Management Order (Shire of Dandaragan) for the designated purpose of "".	I279187	29/10/2002	Canover Road	82.119 Ha	Boullanger & Hill River (50)
36093	Melbourne Location 4174	03531-1977-01RO	3111-909	Amendment of Reserve to The reserve is amended by excision the DBNGP corridor (1841 square metres) and area amended to 881.8159ha. The DBNGP corridor being Melbourne Location 4303 on Deposited Plan 29772.	I210547	20/08/2002		881.8159 Ha	
36638		02777-1964-01RO	3035-917	Management Order to Shire of Dandaragan, Dandaragan Road, Dandaragan WA. To be utilised for the designated purpose only with power to license for up to 21 years for the designated purpose of "Rubbish Disposal Site and Access"	I279190	29/10/2002	Cervantes Road	13.3362 Ha	BF38(2) 5.25, (10) 1.6 and 2.6
36638		02777-1964-01RO	3035-917	Revocation of Management Order (Shire of Dandaragan) for the designated purpose of "Rubbish Disposal Site and Access".	I279189	29/10/2002	Cervantes Road	13.3362 Ha	BF38(2) 5.25, (10) 1.6 and 2.6
41933	Victoria Location 3599 Victoria Location 10816 Victoria Location 11901	03531-1977-01RO	3121-488	Amendment of Reserve to The reserve is amended by excision the DBNGP corridor (7.3146ha) and area amended to 8807.3738ha. The DBNGP corridor being Victoria Location 12675 on Deposited Plan 29773 and Victoria Location 12676 on Deposited Plan 29776.	I210528	20/08/2002		8807.3738 Ha	

BY: *[Signature]*  
**30 JUN 2003**  
**FILED**