

RESERVE ACTION SHEET: CONSERVATION RESERVES

RESERVE No. 11883

LOCAL GOVERNMENT: Shire of Dandaragan

NAME : Un-named

PURPOSE: Conservation & Trigonometrical Station **VESTING:** Conservation Commission

ACTION

Change of purpose from 'Conservation of Flora & Fauna and Trigonometrical Station', to 'Conservation and Trigonometrical Station'.

Total Area: 0.4 hectares (no change)

REASON FOR ACTION

The change of purpose for this small plot of land removes any doubt that, under the the *Conservation and Land Management Act 1984*, Reserve 11883 is a section 5(1)(h) reserve managed for the dual purpose of 'conservation and trigonometrical station', rather than a nature reserve for 'conservation of flora and fauna'.

The reserve's care, control and management have been placed with the Conservation Commission under Part 4 of the *Land Administration Act 1997*.

Date of amendment: 28/6/07

Maps: pp. 16-19

Customer advice: pp. 11-13

Summary of Action: see p. 20

Background Information: p. 2 (old) & 7 (new)

IUCN classification: IV (no change)

Native Title: Native title is likely to have been extinguished by the construction of the trigonometrical station as a 'public work' under the Native Title Act section 24JB (2).

1	LAND SERVICES CO-ORDINATOR	To note	RP for SC
2	LAND & EXTERNAL FUNDING UNIT	Send copies of advice and maps to: <ul style="list-style-type: none"> ✓ • Lisa Wright (Woodvale) • District Manager • Regional Manager Attach TENIS gazettal history to file Add report to Conservation Commission summary	SD SD SD SD SD
3	SENIOR POLICY OFFICER, P.V.S.	To note native title clearance	
4	SENIOR POLICY OFFICER, CRAWLEY (for purchases)	To note	
5	DIRECTOR, NATURE CONSERVATION/ DIRECTOR, PARKS AND VISITOR SERVICES	To note	
6	C.I.S.	Please rename file/create new file	
	LAND & EXTERNAL FUNDING UNIT	Delete from District Proposals spreadsheet	

LEGEND

- REGION BOUNDARY
- DISTRICT BOUNDARY
- REGION HQ
- DISTRICT HQ
- WORK CENTRE

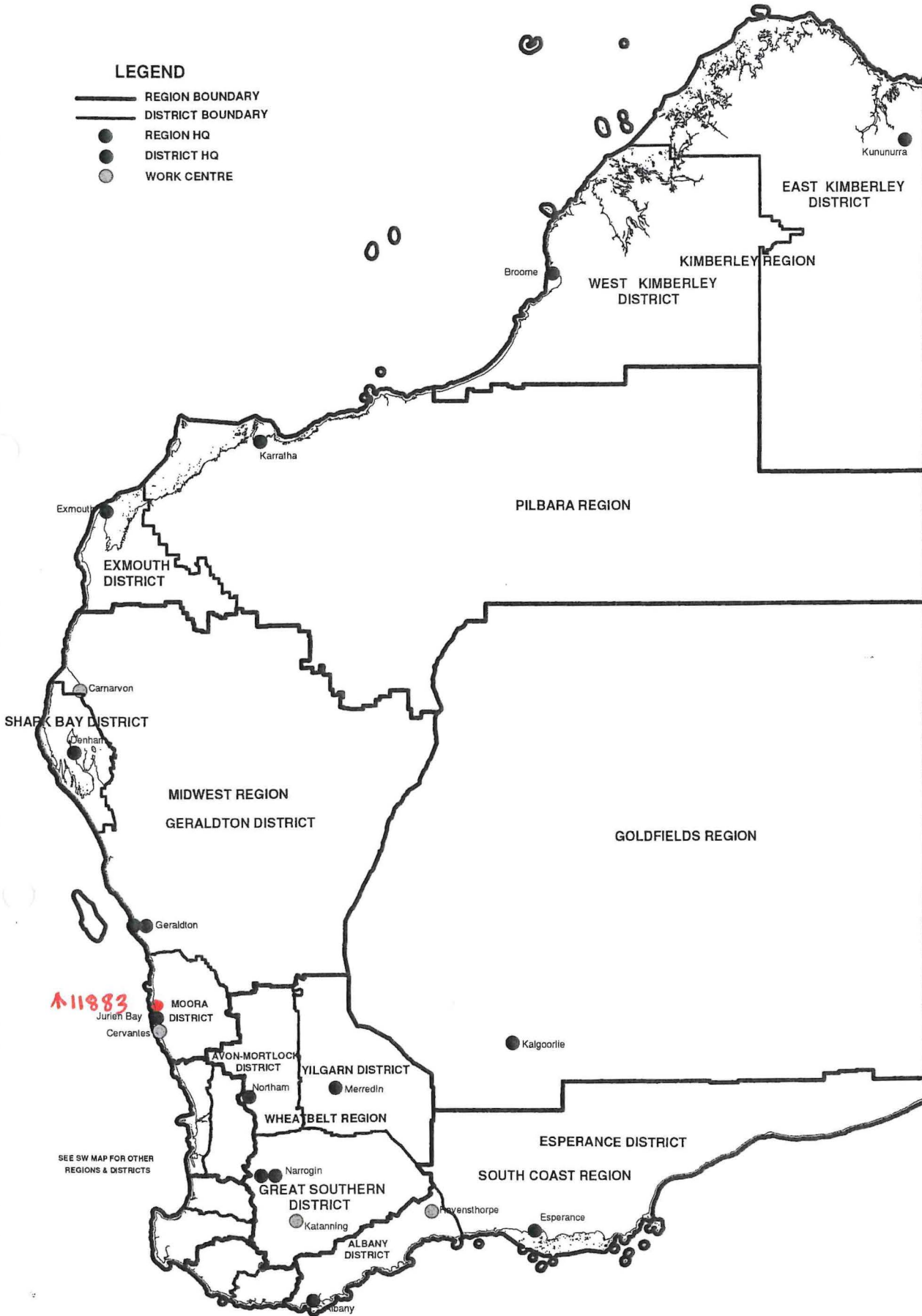

11883

SEE SW MAP FOR OTHER REGIONS & DISTRICTS

**DEPARTMENT OF ENVIRONMENT AND CONSERVATION
REGION AND DISTRICT BOUNDARIES**

JAN 2007

Dimensions shown hereon are SUBJECT TO SURVEY

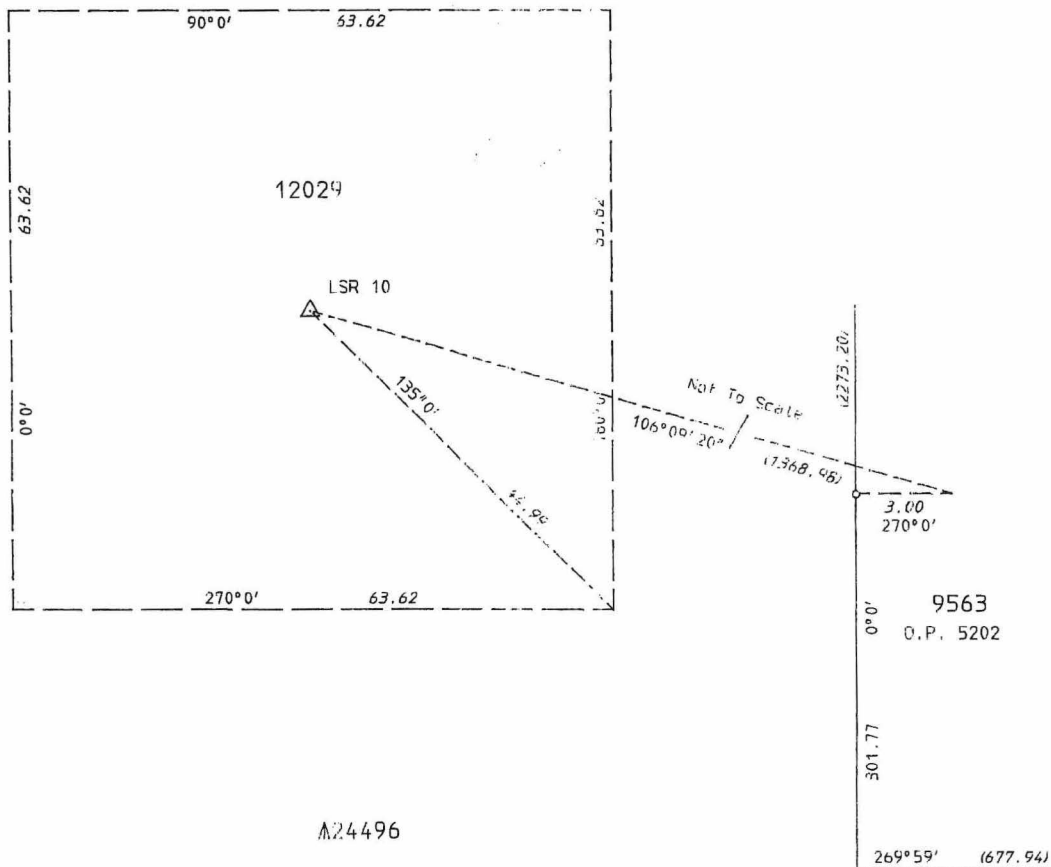

DP 92278



RD 1298



Victoria Location 12029 created on this Document

RESERVE No. 11883 AREA 4047m ²		FILE No. 1720/989
Purpose Trigonometrical station		SCALE 1:500 All measurements in metres
DISTRICT. VICTORIA		Gazetted Exec. Min 2/93 Page
Public Plan LESUER & PT GREEN HEAD 1:50000		Recorded on Public Plan Lesuer & Pt Green Head 1:50000
SUBJECT TO SURVEY		Registered C. Fiorentino Date 29/11/1994 For Manager Statutory Services
AMENDMENTS		Survey Index Plan Lesuer & Pt Green Head 1:50000
Reference	Page	DEPT. OF LAND ADMINISTRATION RESERVE DIAGRAM No. 1298
Prepared by C. Fiorentino	Date 30/11/1994	
Checked <i>[Signature]</i>	Date 14.2.95	
Approved <i>[Signature]</i>	Date 15.2.95	
Manager Statutory Services		

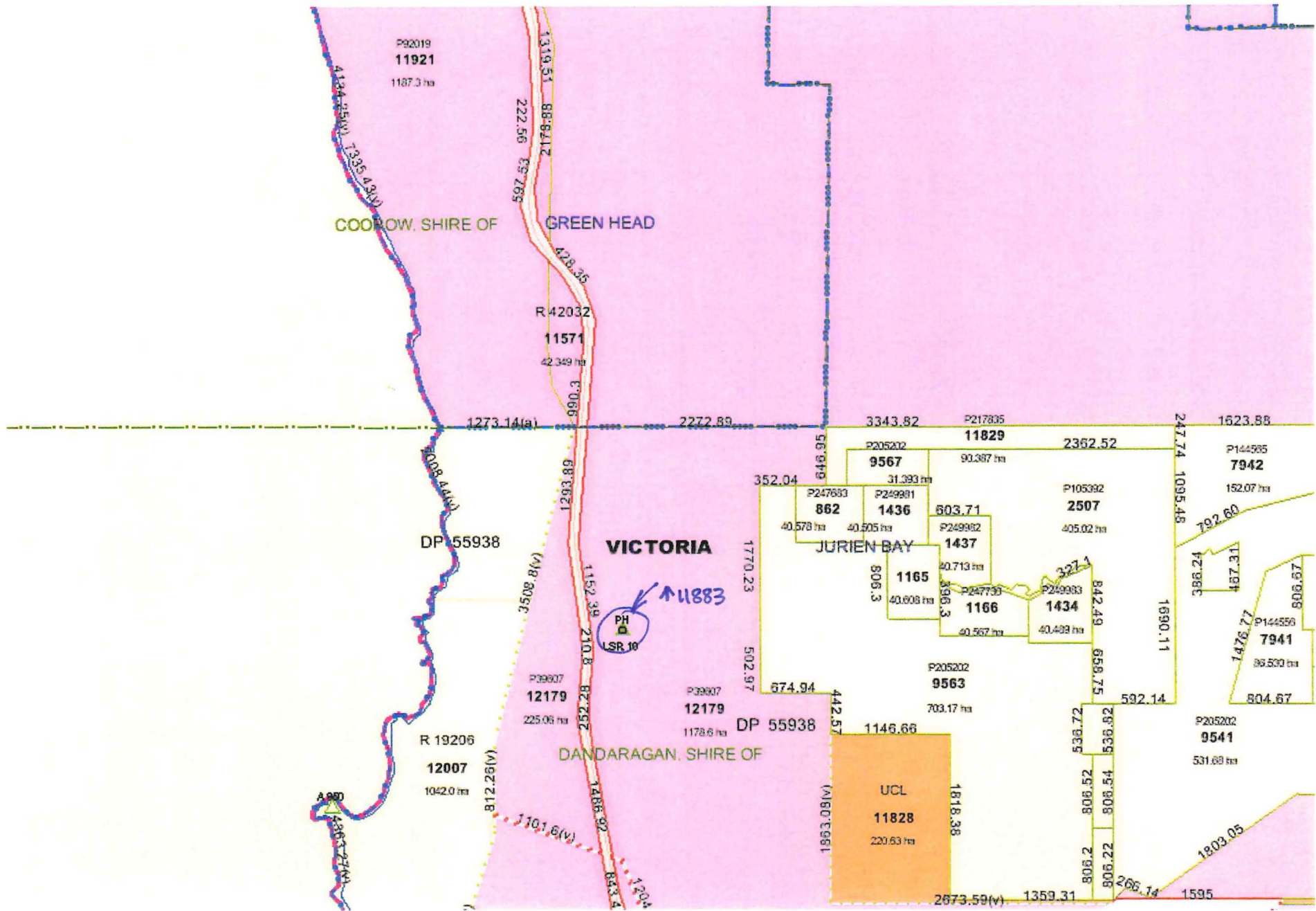

5

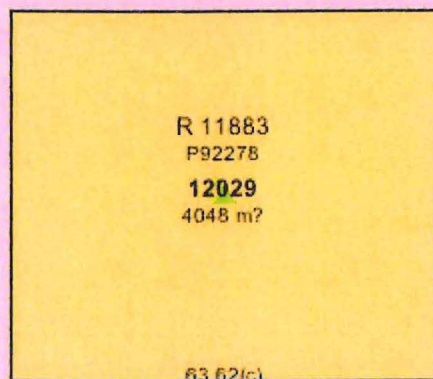

© Western Australia Land Information Authority 2007. F