

DOLA File: 999/990.

Reserve No. 8902 (at Southern Cross) "Water Supply" to comprise Lot 953 as shown delineated and bordered red on Land Administration Reserve Diagram 1208 in lieu of Lot 948 and of its area being increased to 10.5842 hectares accordingly.

Public Plans: BM36 (2) 19.22 and 19.23. Great Eastern Highway.

Local Authority—Shire of Yilgarn.

DOLA File: 204/963.

Reserve No. 12381 (Nelson District) "Conservation of Flora and Fauna" to comprise Location 13452 as shown delineated and bordered red on Land Administration Reserve Plan 414 in lieu of Location 13263 and of its area being increased to 84.6102 hectares accordingly.

Public Plans: Wilgarup NE and SE (25). Wilgarup Road.

Local Authority—Shire of Bridgetown-Greenbushes.

DOLA File: 3350/914.

Reserve No. 15607 (at Esperance) "Excepted from Sale" to exclude that portion now comprised in Esperance Lot 923 as surveyed and shown bordered green on Land Administration Diagram 91572 and of its area being reduced by 8.05053 hectares accordingly.

Public Plans: CG29 (2) 15.12 and 16.12. Johns Street.

Local Authority—Shire of Esperance.

DOLA File: 893/916.

Reserve No. 16969 "Railway (Great Southern)" to exclude that portion now comprised in Plantagenet Location 7738 as surveyed and shown bordered pink on Land Administration Diagram 91120 and of its area being reduced to about 2285.8206 hectares accordingly.

Public Plan: BJ27 (2) 39.07.

DOLA File: 2296/912V2.

Reserve No. 17596 (Mount Barker Lot 335) "Water Supply" to exclude that portion containing 5 521 square metres as surveyed and shown bordered green on Land Administration Diagram 91279 and of its area being reduced to 1.0869 hectares accordingly.

Public Plan: BJ27 (2) 39.09. Ormond Road.

Local Authority—Shire of Plantagenet.

DOLA File: 4692/926.

Reserve No. 19526 (Victoria District) "Water" to comprise Locations 8611 and 8612 as shown delineated and bordered red on Land Administration Reserve Diagram 1269 and of its area being reduced (recalculated) to about 106.8480 hectares accordingly.

Public Plan: Ajana (50). Coolcalalaya Road.

Local Authority—Shire of Northampton.

DOLA File: 3794/929.

Reserve No. 20842 (Beacon Lot 189) "Recreation" to exclude that portion now comprised in Lot 677 as surveyed and shown bordered pink on Land Administration Diagram 91583 and of its area being reduced to 10.0102 hectares accordingly.

Public Plan: BK38 (2) 12.31. Kirby Street.

Local Authority—Shire of Mount Marshall.

DOLA File: 5743/951.

Reserve No. 23938 (Narrogin Lots 1397, 1428 and 1446) "Railway Purposes (Housing)" to exclude Lot 1397 and of its area being reduced to 1 884 square metres accordingly.

Public Plan: BJ31 (2) 11.37. Fox and Northwood Streets.

Local Authority—Town of Narrogin.

DOLA File: 1004/968.

Reserve No. 25958 (Esperance District) "Conservation of Flora and Fauna" to comprise Location 1806 as surveyed and shown bordered pink on Land Administration Diagram 90348 and of its area being increased to 69.4939 hectares accordingly.

Public Plan: Jenabilling (50). Speddingup Road East.

Local Authority—Shire of Esperance.

DOLA File: 4791/901V2.

Reserve No. 27122 (Swan Location 7166) "Recreation" to exclude that portion now comprised in Location 11902 as surveyed and shown bordered green on Land Administration Diagram 91258 and of its area being reduced to 47.6092 hectares accordingly.

Public Plans: BG34 (2) 13.29 and 14.29. Wordsworth Avenue.

Local Authority—City of Stirling.

1. Records please file
2. Reserves Clerk

CLERK, WOODVALE - FYI.

DEPARTMENT OF  
AND LAND MANAGEMENT  
- 9 SEP 1994  
COMO, W.A.

177  
B.C.

29  
D.V.

623255F3103

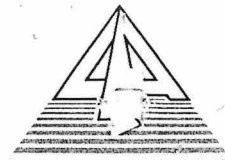

**DOLA**

Department of LAND ADMINISTRATION

023255 F3103

176  
D-L

MIDLAND SQUARE, MIDLAND  
WESTERN AUSTRALIA  
Postal Address: PO Box 2222  
Midland, Western Australia 6056

Your Ref: 023255F3103

Our Ref: 204/63

Telephone: 273 7286

Enquiries: Mr N Bukhary

Executive Director  
CALM

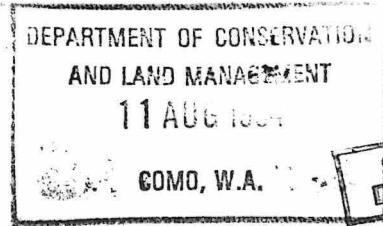
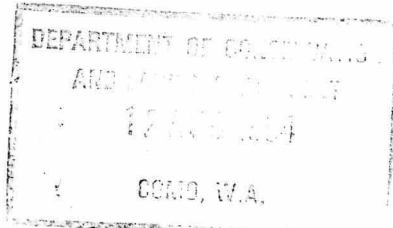

**WILGARUP NATURE RESERVE 12381**

I advise for your information that Reserve No. 12381 (Nelson District) "Conservation of Flora and Fauna" has been amended to comprise Location 13452 on Reserve Plan 414 in lieu of Location 13263 and of its area being increased accordingly.

Notice to this effect was published in the Government Gazette dated 9 August, 1994 and I enclose a print showing the said area.

*N Bukhary*  
**R PUMPHREY**  
**MANAGER**  
**ACQUISITIONS, ROADS AND RESERVES**  
**LAND OPERATIONS DIVISION**

8 August, 1994

7agg25workad:ad

*1. Accounts please file: 023255 F3103*

*15-8-94*

*3. ~~Revised plan~~*

*2. Mr Collins - above for your attention re. a plan & return to me for action sheet.*

*See folio 179. S. Collins 10.11.91*

*Thanks*

*MR 16-8-94*

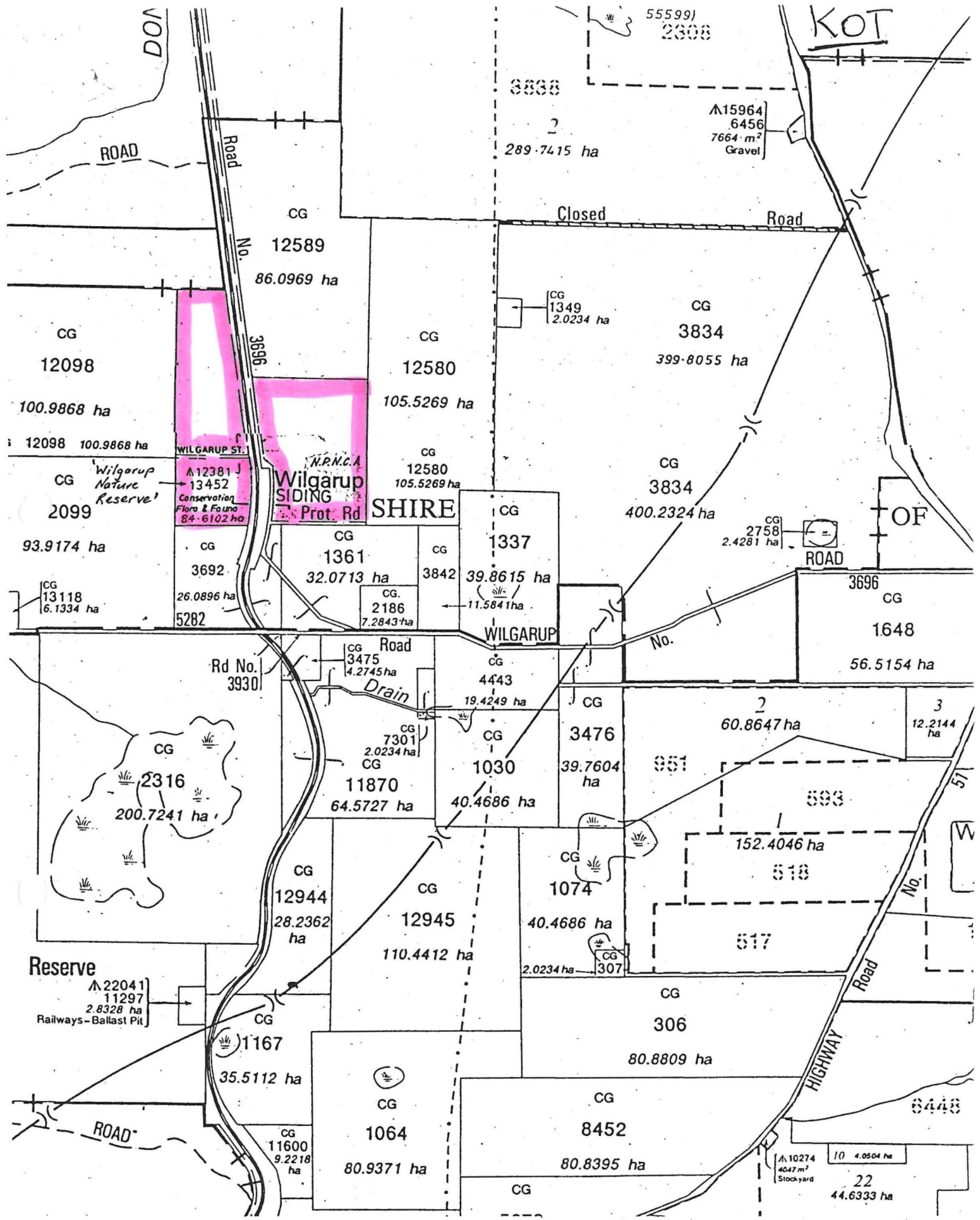

Parts Wilgarup NE & Wilgarup SE  
(2129 - IV NE & SE)

Scale 1:25 000

W 460/73 Powell

121



DEPARTMENT OF LANDS AND SURVEYS

Cathedral Avenue,  
Perth,  
Western Australia 6000

Your Ref. 460/73.  
Our Ref. 204/63 CN:KMH.  
Telephone Enquiries 323 1278.

Department of Conservation  
and Land Management  
19 NOV 1985  
COMO, W.A.

Executive Director,  
DEPARTMENT OF CONSERVATION  
AND LAND MANAGEMENT.

RESERVE 12381 AND ADJOINING VACANT CROWN LAND AT WILGARUP.

Further to my memo of July 12, 1984, I advise for your information that Executive Council has:-

- 1) approved of the amendment of Reserve No. 12381 (Nelson District) "Townsite" to comprise Nelson Location 13263 and of its area being reduced to 74.8198 hectares.
- 2) approved of the purpose of Reserve No. 12381 (Nelson Location 13263) being changed from "Townsite" to "Conservation of Flora and Fauna" and issued an Order in Council directing that Reserve No. 12381 shall vest in and be held by the National Parks and Nature Conservation Authority in trust for the purpose of "Conservation of Flora and Fauna".

Notice to this effect will be published in the Government Gazette of November 22, 1985 and I enclose a print showing the said amendment, and the relevant Vesting Order.

Yours faithfully,

*B.L. O'Hanlon*  
UNDER SECRETARY FOR LANDS,

November 15, 1985.

Encl:

*Elton*  
~~S.C. RESERVES~~

*Already done  
of 8-7-86*

*Note: arrange to clear up rubbish - p.96*

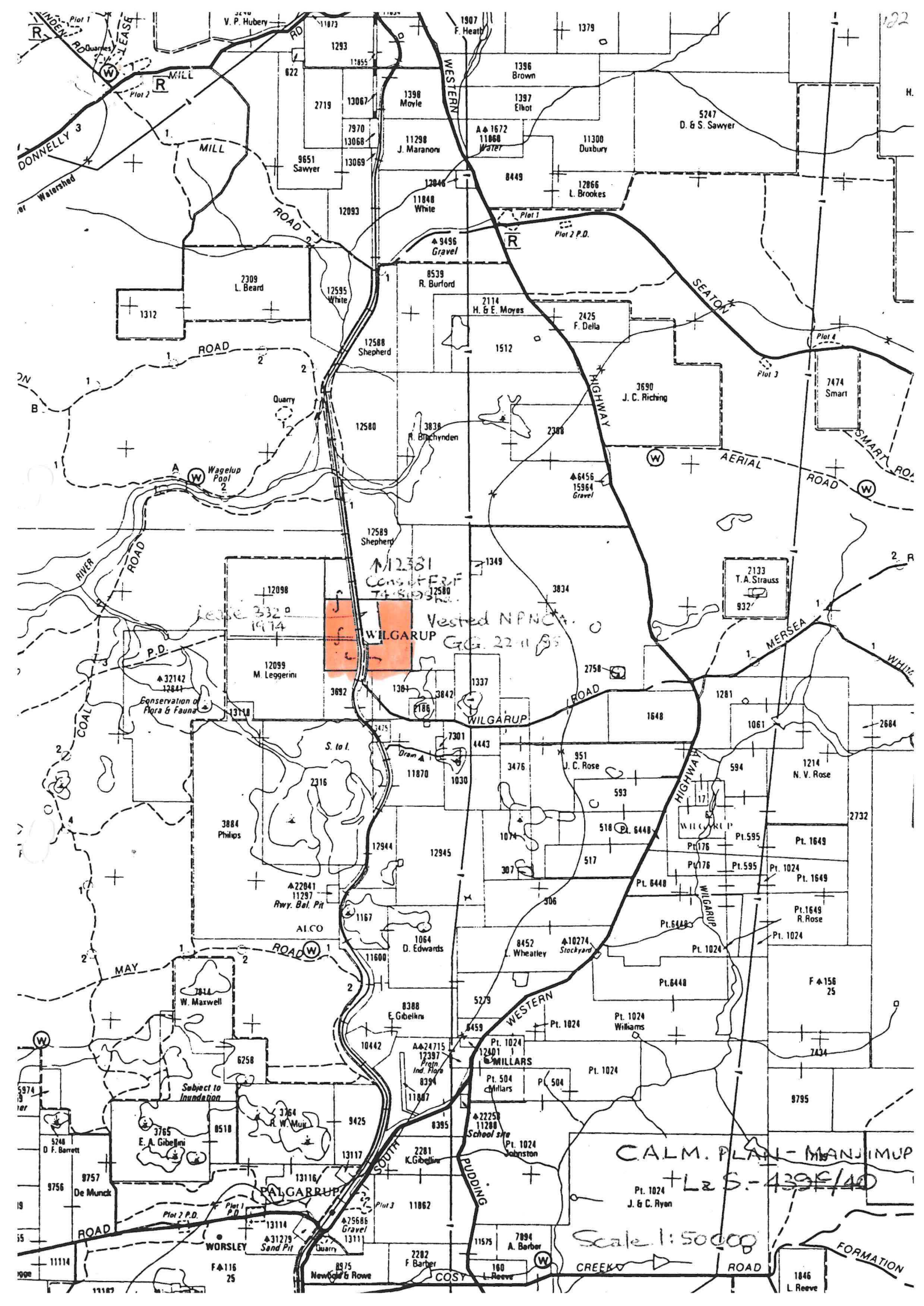

12381  
Conservation  
12580  
WILGARUP  
Vested N.P.N.C.A.  
GG. 22 11 85

CALM. PLAN - MANJIMUP  
+ L2 S - 4395/40

Scale 1:50000

Dimensions shown hereon are SUBJECT TO SURVEY

INCLUDES LOC'S 13263 & 13293  
SUPERSEDES RESERVE PLAN 255

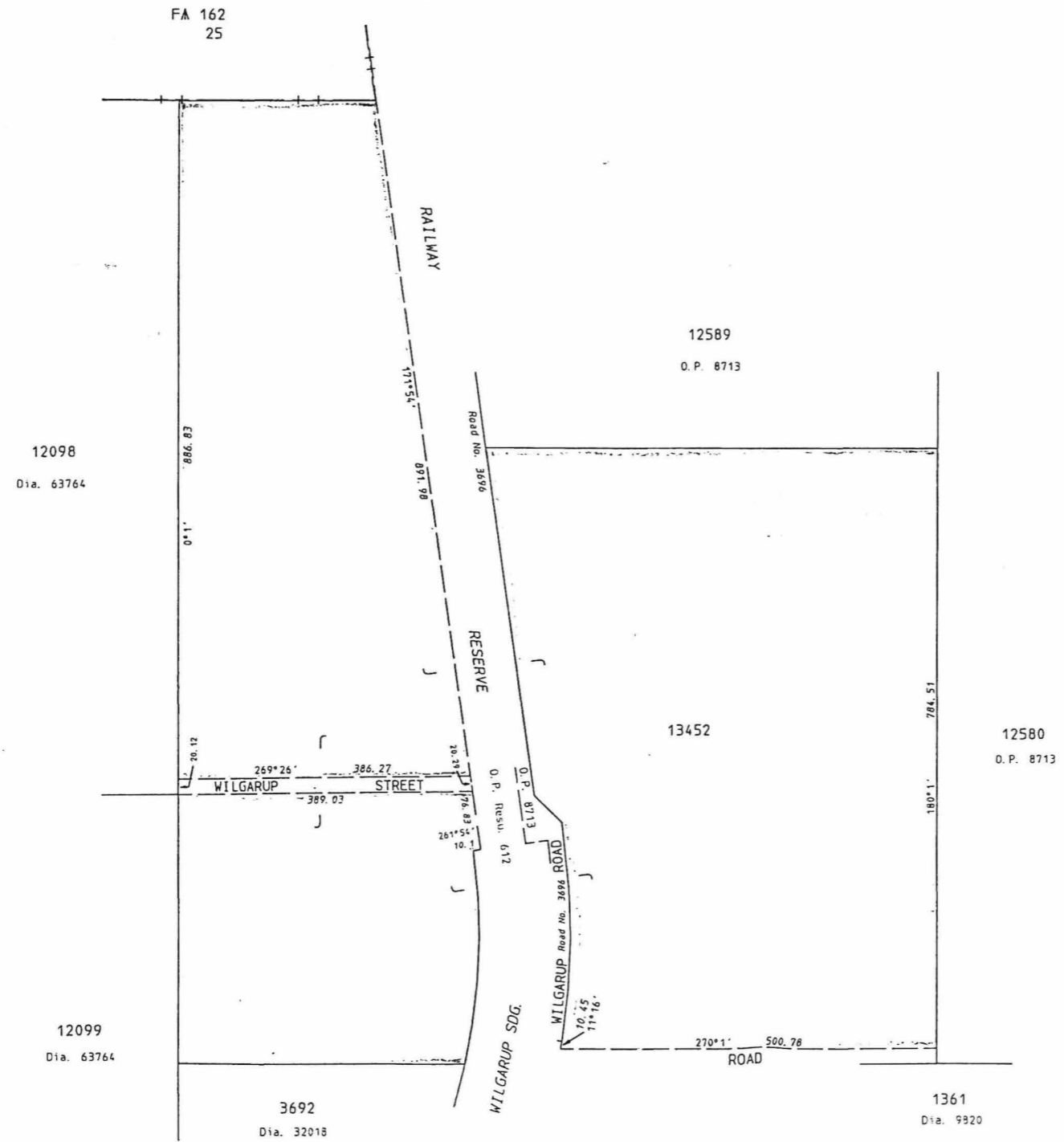

NELSON LOC 13452 CREATED ON THIS PLAN

RESERVE No. 12381	Area. 84,6102 ha.	FILE No. 204/963 V2
Purpose Conservation of Flora and Fauna		SCALE 1:4000 All measurements in metres
DISTRICT. NELSON	SUBJECT TO SURVEY	Date of ... Page ...
Public Plan 1:25000's WILGARUP N.E. & S.E.	AMENDMENTS	Recorded on Public Plan ...
P.P. Reference 423, 224 & 423, 223	C Gazette Page ...	Registered ...



DEPT. OF LAND ADMINISTRATION  
RESERVE  
PLAN NO.