

RESERVE ACTION SHEET - CONSERVATION RESERVES

RESERVE No. 12427

LGA: Shire of Perenjori

TENURE & NAME: unnamed nature reserve

ACTION

The Management Order in favour of the Water and Rivers Commission for Reserve 12427 was revoked, and the reserve's purpose was changed to 'Conservation of Flora and Fauna'.

By amending the purpose to 'Conservation of Flora and Fauna', statutory management of the reserve automatically goes to the Conservation Commission of WA under section 7(2) of the *Conservation and Land Management Act 1984*.

Total Area: 106.0433 hectares

REASON FOR ACTION

In November 2001, the (then) Water Authority advised they no longer required the reserve, and offered it to CALM.

It was recommended in March 2002 that the reserve be acquired due to the diversity of flora, and the potential for mallee fowl nesting sites.

Date of amendment: 12 July 2005

Plans: pp 1-6, 11

Customer Advice: p. 64 (pre 1/7/06)

IUCN classification: 1a

Native Title clearance: Yes (extinguished due to vesting history)

1	LAND SERVICES CO-ORDINATOR	To note	
2	LAND UNIT	Send copies of advice and maps to: Lisa Wright (Woodvale) Manager, District Manager, Region Add report to Conservation Commission summary	
3	SENIOR POLICY OFFICER PVS	To note native title clearance	
4	SENIOR POLICY OFFICER CRAWLEY (for purchases)	To note	
5	DIRECTOR – NATURE CONSERVATION OR PARKS AND VISITOR SERVICES	To note	
6	CIS	Please rename/cancel reserve file	
7	LAND UNIT	Delete District Proposals spreadsheet entry Refer file to Geographic Names Committee	

**Customer Advices for Reserve Actions
1/10/2005 - 31/10/2005**

Shire of Perenjori 1/10/2005 - 31/10/2005

Reserve No.	Land Description	DOLA File No.	Volume/Folio	Action	Document No.	Registered	Street Name	Area	Public Plans
12427		09651-1909-01RO	3073-3	Revocation of Management Order (Water & Rivers Commission) for the designated purpose of "Water".	J357237	12/07/2005		106.0433 Ha	
12427	Lot 4016 on Deposited Plan 135174 Lot 7834 on Deposited Plan 195235 Lot 8670 on Deposited Plan 150836	09651-1909-01RO	3073-3 3073-500 3073-685	Change of Purpose to "Conservation of Flora and Fauna"	J357239	12/07/2005		106.4033 Ha	

CIS: pls send 2005F001539V01 with this to VFL.

FILE REFERENCE NO:
2005F001539V01

OK prepare plans for 12427.
VIN 02/11

DEPARTMENT OF CONSERVATION
& LAND MANAGEMENT
21 NOV 2005
KENSINGTON WA







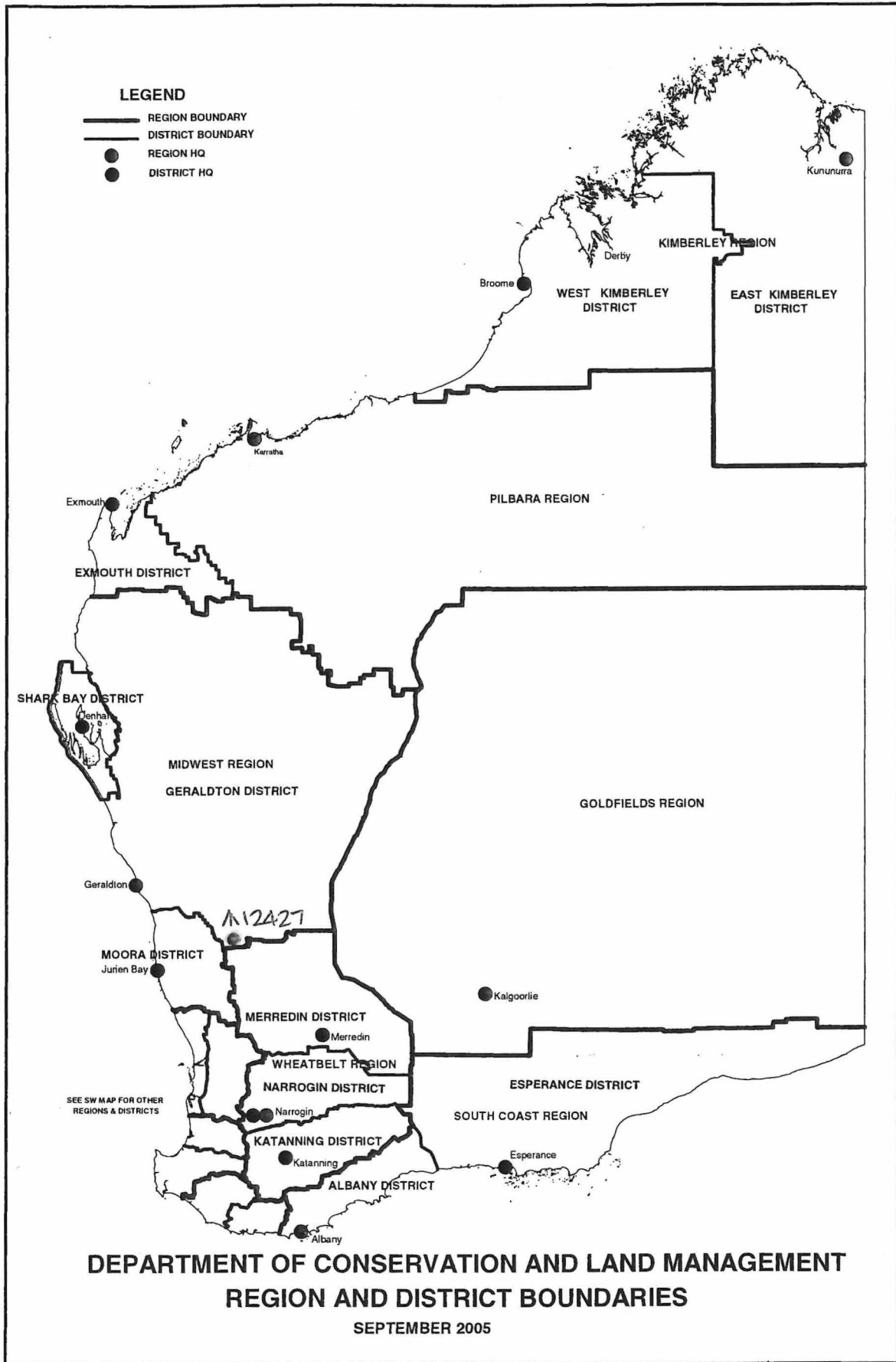

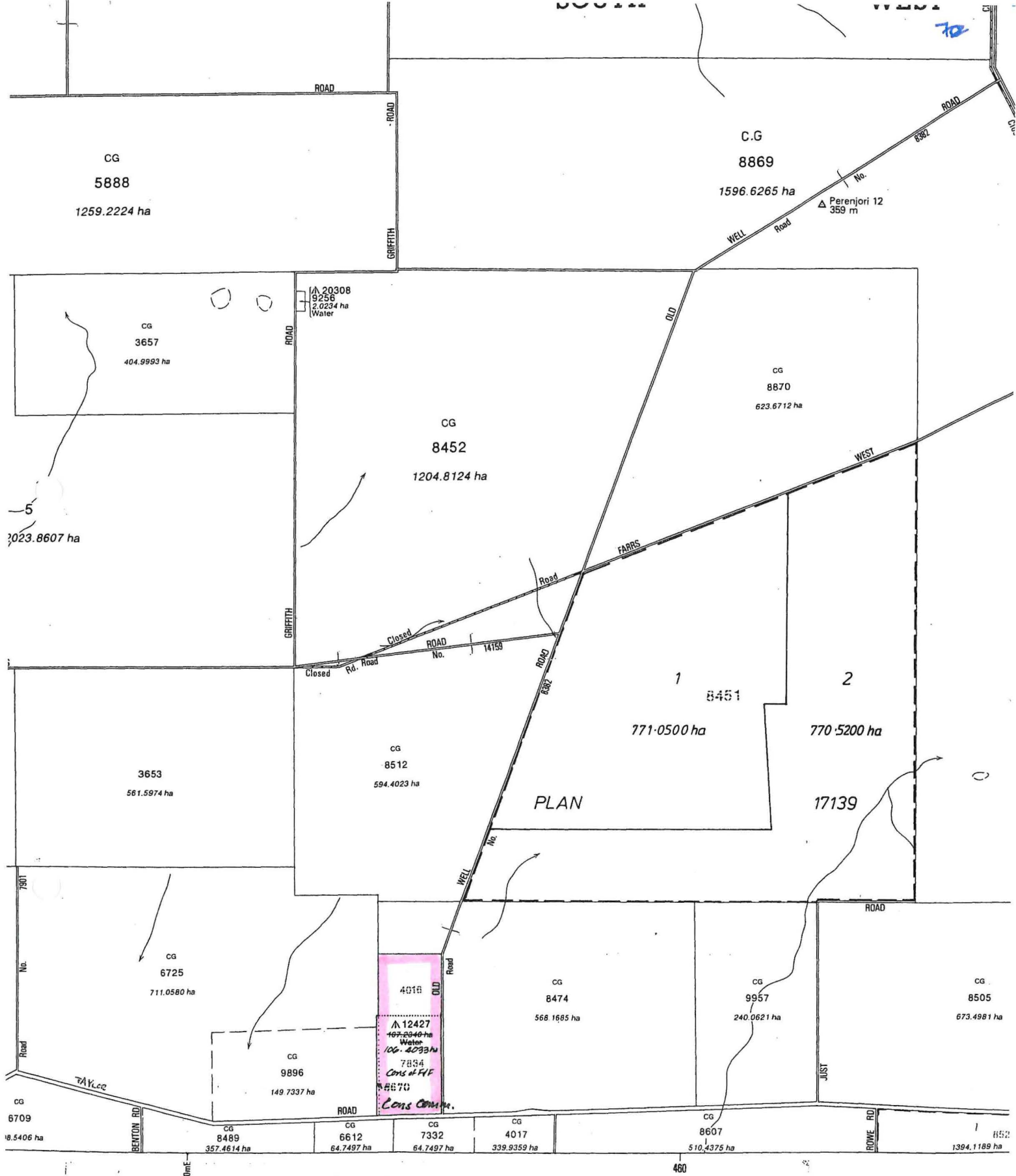

Information shown on this map should not be used for legal purposes,
but reference made to original documents.

DIVISION

GRID

ON DU PLAN: MONGERS LAKE
(2238-IV)

SCALE 1:50 000

Surveyed Boundary

FORMER P.I./TENURE

CT / CLT

ON PLANS / DIAGRAMS

AMENDMENTS

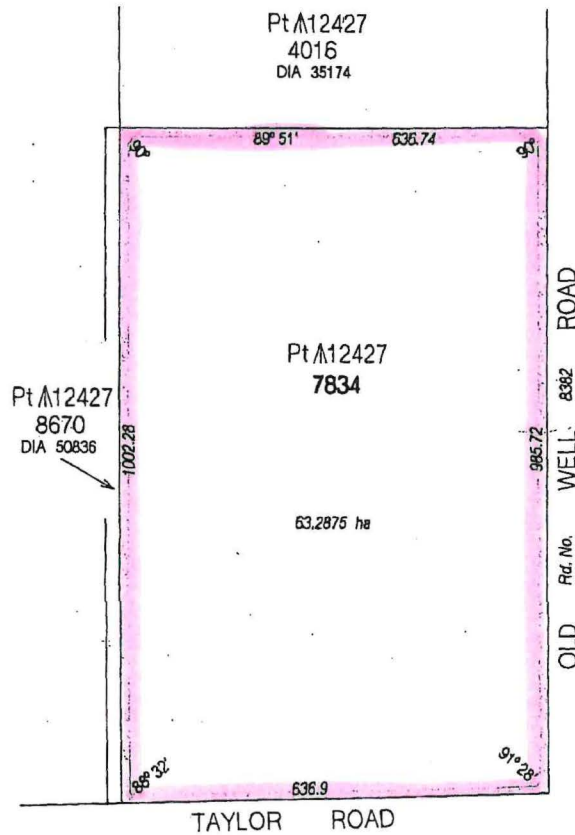

DP 195235



CD 95235

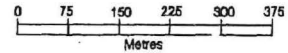

DISTRICT VICTORIA		Loc 7834		IN ORDER FOR DEALINGS		
LOCAL AUTHORITY SHIRE OF PERENJORI				SUBJECT TO		
FILE 9651/909		SUBJECT TO SURVEY NOT FOR ALIENATION PURPOSES		FOR AUTHORIZED LAND OFFICER DATE		
SCALE 1:7500 <small>All distances are in metres</small>				APPROVED		
Public Plan MONGERS LAKE (50)				APPROVED (27.2.05) AUTHORIZED LAND OFFICER DATE		
Reference	Page	On S.I.P. MONGERS LAKE (50)	 DOLA <small>Department of LAND ADMINISTRATION</small>	LAND ADMINISTRATION ACT MISCELLANEOUS DIAGRAM 95235		
Prepared by P.J. PEARCE	Date 13/9/2000	Recorded on Public Plan				Date
Checked <i>[Signature]</i>	Date 20.10.2000	Document Registered				Date
CERTIFIED CORRECT <i>[Signature]</i> Date 20.10.00 <small>Manager-Statutory Services.</small>						

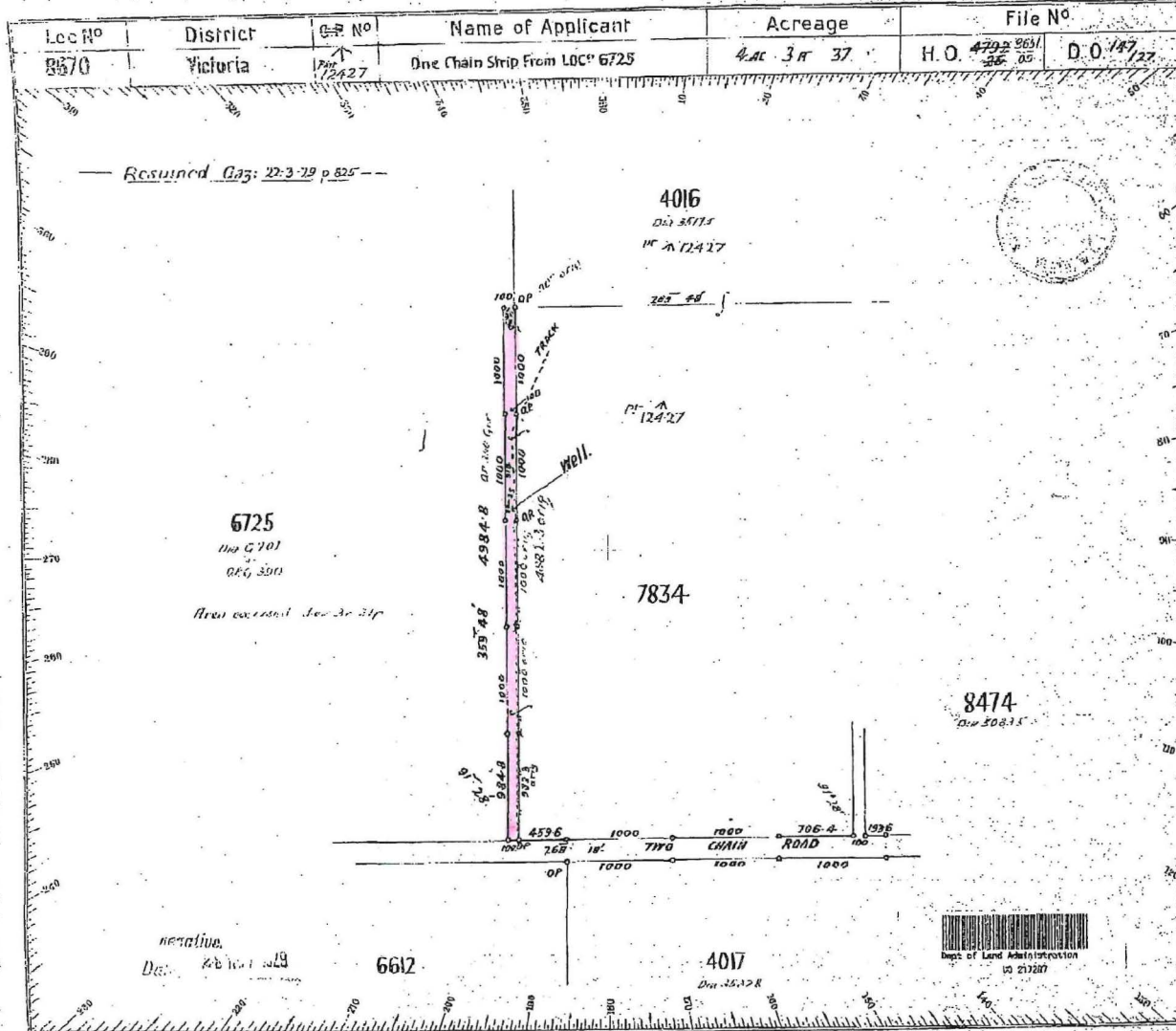

Azimuth observed at _____
 Or assumed from LOC 6725
 Date of marking 29th September 1927
 Field Book No. 178 Page 1
 Scale 8 chains to an inch
 Public Plan No. 96 Division 4 & 3

Class	Dist. to	Dist. to	Dist. to	Description of Tree
A				
B				
C				
D				
E				
F				

SURVEYOR'S CERTIFICATE.

I hereby certify that this survey was performed by me personally, or under my own personal supervision, inspection and field check in strict accordance with the regulations for the guidance of Surveyors, and that this plan is in all respects correct.

W. J. M. M. M.
 Date 5. 10. 27 Licensed Surveyor.

OFFICE REFERENCE:

Account No. 8/27 Paid 10/27 11/27
 Calculation Book No. PA File 20
 Obsolete class _____
 Angular close _____
 Area 283.501 ac ft
 Checked with W. J. M. M. M. on 11/27
 Examined Surveyor 26/1/29
 Diagram passed Dist. 20

Date 10/18/29 Draftsmen-in-charge _____

Survey approved as required _____
John A. M. M.
 Date 27/5/29 Surveyor General

On D.O. Public Plan _____
 On Standard Plan 10/2/29 11/29
 On Public Plan _____
 On Completion 29/11/29

DIAGRAM No. 50836

Registered *W. J. M. M. M.*

4016

Dia 3517A

Pt \wedge 12427

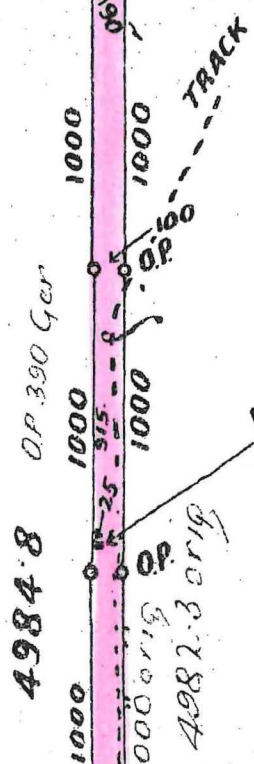
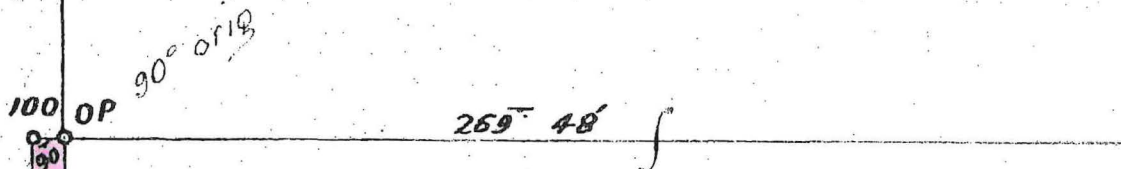

Pt \wedge 12427

Well.

7834

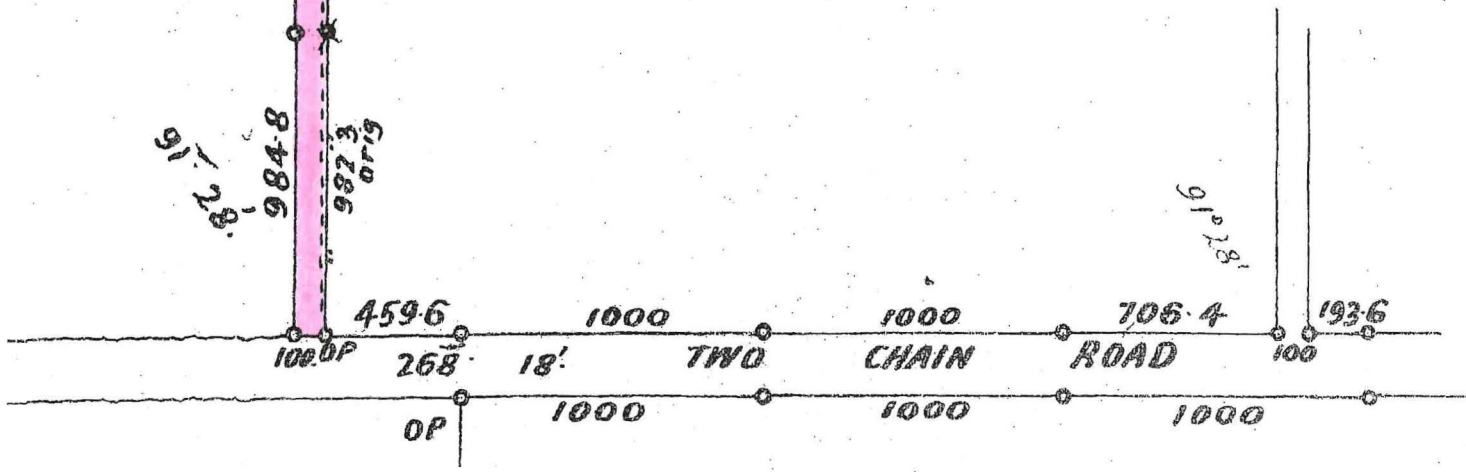
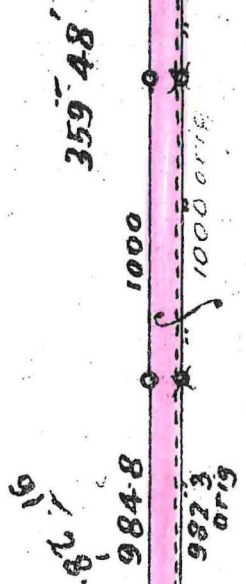

91° 28'

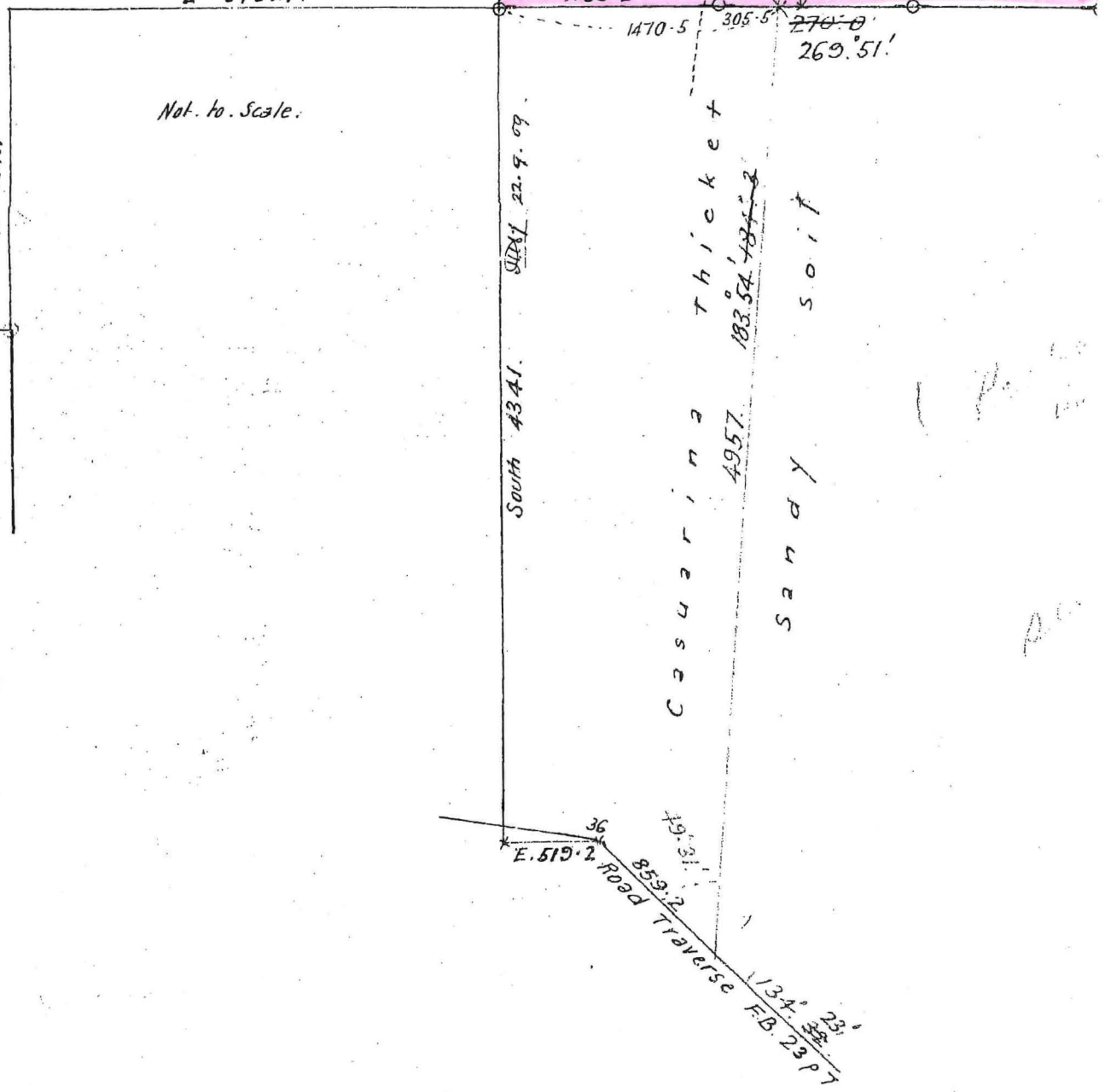
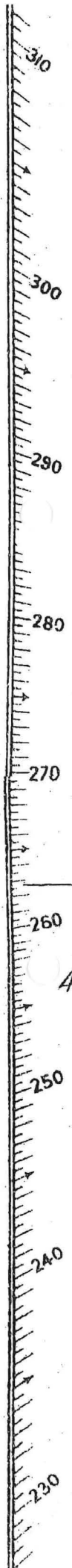

4005.

Not. to. Scale.

South 4341. 22.9.09.

Casuarina Thicket

Sandy soil

E. 519.2 36
859.2
Road Traverse
1134.2
FB. 23 P Y

89° 51'

1165 3165 York gum & scr
Good soil fair soil
Dense thicket Dense Wa

Dense scrub

Jam
Good feed
Soak Post D 33

Poor soil

Jam Casuarina

York gum
Dense Casuar
& Wattle thic.

359° 51'

3165

1164.8

1586.5

N. 1582.5

85° 57.15'

1582.5

90°

E 37521.

1165.2

1470.5

305.5

270.0

269° 51'

3165

3165

3165

4957

183.54' 48.2