

# RESERVE ACTION SHEET: CONSERVATION RESERVES

**RESERVE No.** 14014

**LOCAL GOVERNMENT:** Shire of Corrigin

**NAME:** Unnamed

**PURPOSE:** Conservation of Flora & Fauna **VESTING:** Conservation Commission of WA

**ACTION**

Change of purpose from "Water" to "Conservation of Flora & Fauna"

**TOTAL AREA:** 53.156ha

**REASON FOR ACTION**

Reserve 14014 was previously an unclassified reserve vested in the Water & Rivers Commission (WRC) for the purpose of "Water". It is one of many water reserves in the Wheatbelt Region that were identified several years ago as being surplus to the requirements of the water agencies. The reserve has high conservation value and the required approvals were received from the Shire of Corrigin and relevant Government agencies for the land to be added to the conservation reserve system. Action to amend the reserve was delayed until the native title issue was cleared by the Ward High Court decision. NOTE: DEC is liaising with DPI in regard to also adding adjoining Reserve 15411 ("School Site" – unvested – 2.0234ha) to Reserve 14014. This reserve is uncleared and has never been utilised for its purpose. As Reserve 15411 has never been vested, the issue of native title is currently preventing the change of purpose of this reserve and vesting in the CCWA.

**Date of amendment:** 23/08/2006

**Maps:** pp. 6-9



**Customer advice:** p. 5

**Proposal Summary:** see pp.

**IUCN classification:** (if existing reserve)

**Recommended IUCN classification:** (if new reserve) 1a

**NATIVE TITLE:** Extinguished by previous vesting (Ward High Court decision)

1	<b>LAND SERVICES CO-ORDINATOR</b>	To note	
2	<b>LAND &amp; EXTERNAL FUNDING UNIT</b>	Send copies of advice and maps to: <ul style="list-style-type: none"> <li>• Lisa Wright (Woodvale)</li> <li>• District Manager</li> <li>• Regional Manager</li> </ul> <p>Attach TENIS gazetted history to file ✓ p11</p> <p>Add report to Conservation Commission summary</p>	<div style="text-align: right;">  </div> <div style="text-align: right;">  </div> <div style="text-align: right;">  </div>
3	<b>SENIOR POLICY OFFICER, P.V.S.</b>	To note re native title	
4	<b>SENIOR POLICY OFFICER, CRAWLEY (for purchases)</b>	To note	N/A
5	<b>DIRECTOR, NATURE CONSERVATION/ DIRECTOR, PARKS AND VISITOR SERVICES</b>	To note	
6	<b>C.I.S.</b>	Please rename file/create new file	
7	<b>LAND &amp; EXTERNAL FUNDING UNIT</b>	<del>Delete from</del> District Proposals spreadsheet <i>retain on</i> <i>(Follow up addition of ↑ 15411 to ↑ 14014)</i>	

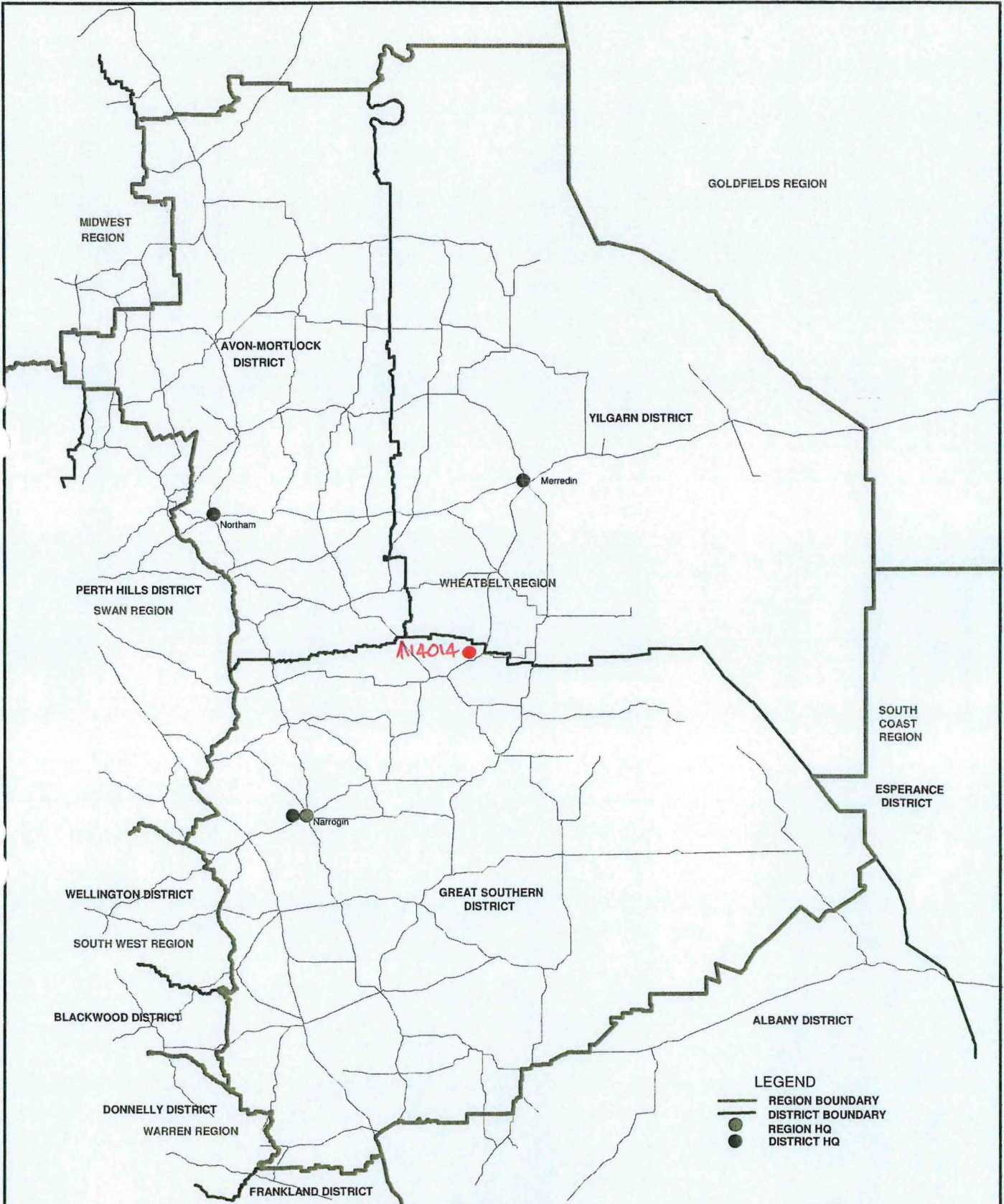



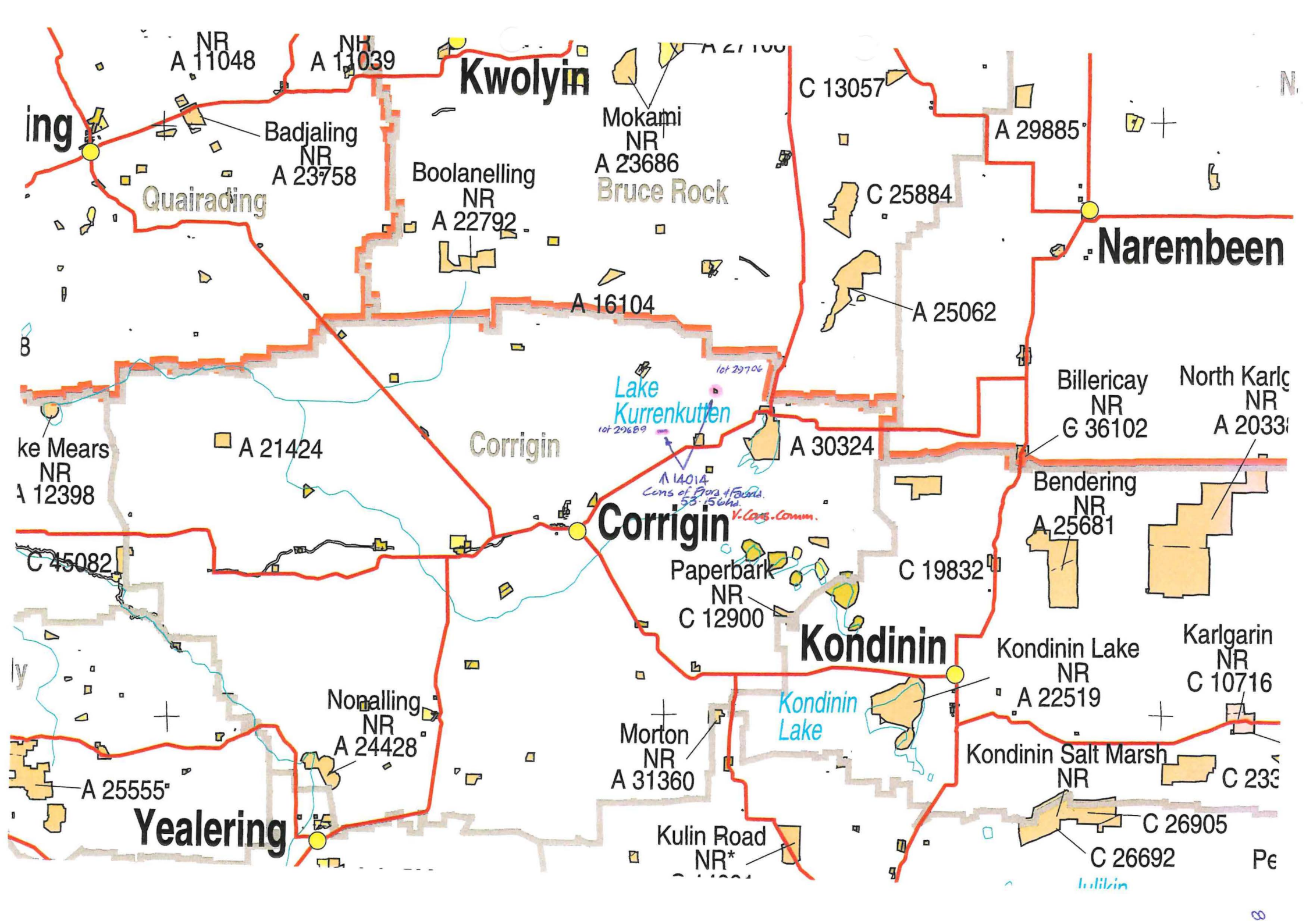

DEPARTMENT OF ENVIRONMENT AND CONSERVATION  
 REGION AND DISTRICT BOUNDARIES - WHEATBELT REGION  
 JULY 2007

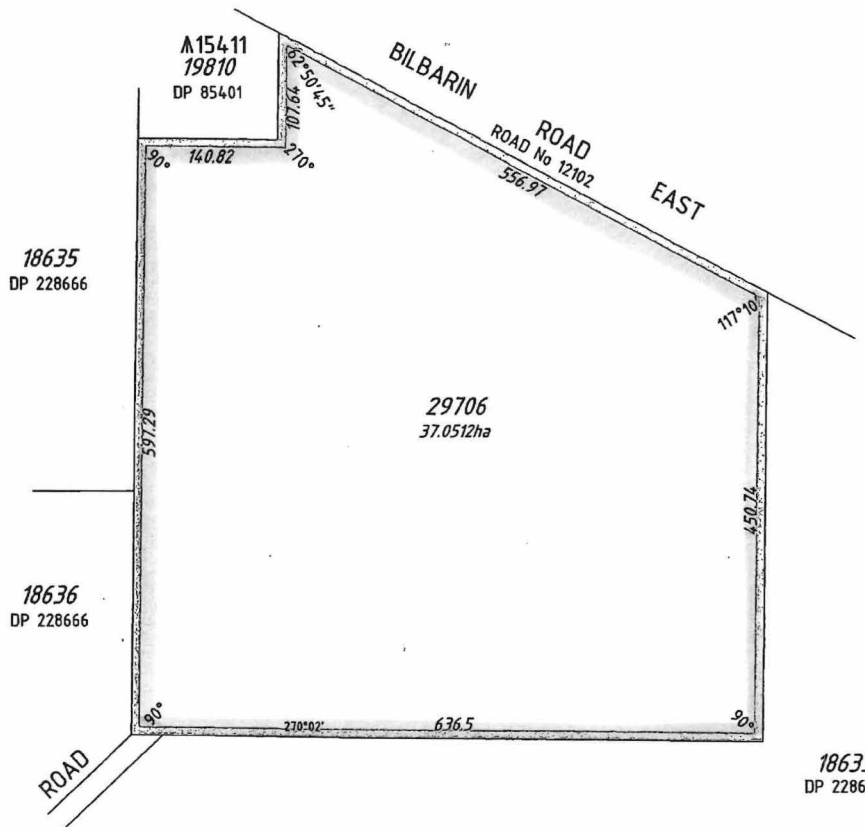

LANDGATE COPY OF ORIGINAL NOT TO SCALE Mon Jun 18 15:53:55 2007 JOB 28548138

ED/VER	AMENDMENT	BY	SIGNATURE	DATE	APPROVED	
					Authorized Land Officer	Date





TYPE		CROWN	
PURPOSE		SUBDIVISION	
PLAN OF			
LOT 29706			
DISTRICT		FILE	
AVON		1855/1912	
TOWNSITE			
LOCAL AUTHORITY		SHIRE OF CORRIGIN	
LOCALITY		KURRENKUTTEN	
FORMER TENURE		ON	REFERENCE
PT AVON LOC 18634 DP 228666 CLR 3076/126 (NI)			
SCALE: ALL DISTANCES ARE IN METRES		1:5000	0 50 100 150 200 250
SUBJECT TO SURVEY NOT FOR ALIENATION PURPOSES			
LODGED	TYPE OF VALIDATION	SURVEY FIRM	
DATE 26.9.03	FULL AUDIT <input checked="" type="checkbox"/>	DLI Z. KRYSKIEWICZ 19.9.2003	
FEE PAID	LEGAL COMPONENT		
ASSESS No. NIA	CERTIFIED CORRECT 26/9/03		
NIA	Manager Statutory Services	 Department of Land Information Government of Western Australia	
IN ORDER FOR DEALINGS			
SUBJECT TO			
<i>Redescription of A12014</i>			
 FOR AUTHORIZED LAND OFFICER		DATE 26/9/03	
APPROVED			
APPROVED AUTHORIZED LAND OFFICER		DATE 22.10.03	
DEPOSITED PLAN			
38703			
SHEET 1 OF 1		EDITION 1 VERSION 1	

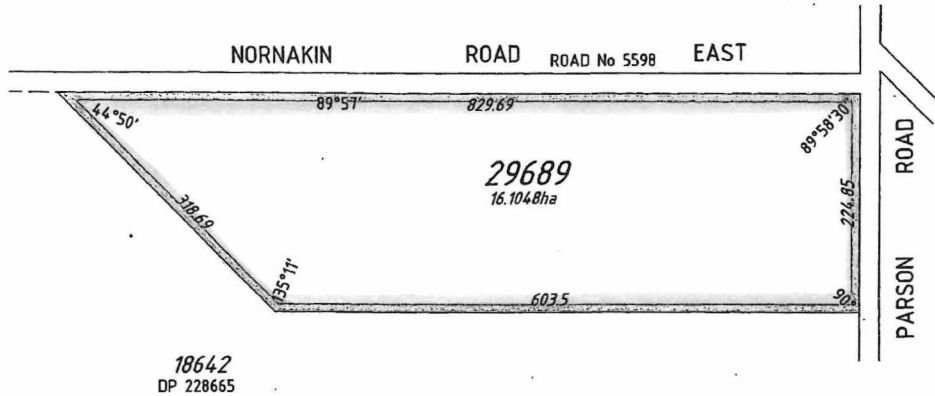

ED/VER	AMENDMENT	BY	SIGNATURE	DATE	APPROVED Authorized Land Officer	Date



TYPE		CROWN	
PURPOSE		SUBDIVISION	
PLAN OF			
LOT 29689			
DISTRICT		AVON	FILE 1855/1912
TOWNSITE			
LOCAL AUTHORITY		SHIRE OF CORRIGIN	
LOCALITY		CORRIGIN	
FORMER TENURE	ON	REFERENCE	
LO C 18627 ON DP 228665			
SCALE: ALL DISTANCES ARE IN METRES		1:5000	0 50 100 150 200 250
SUBJECT TO SURVEY NOT FOR ALIENATION PURPOSES			
LODGED	TYPE OF VALIDATION	SURVEY FIRM	
DATE 13.10.03	FULL AUDIT <input checked="" type="checkbox"/> <i>PAK</i>	DLI - Z. KRYSKIEWICZ 10.10.2003	
FEE PAID	LEGAL COMPONENT		
ASSESS No. <i>N/A</i>	CERTIFIED CORRECT <i>14/10/03</i> <i>Manager Statutory Services</i>		
IN ORDER FOR DEALINGS			
SUBJECT TO			
<i>Redescription of A 14014</i>			
FOR AUTHORIZED LAND OFFICER		DATE 14/10/03	
APPROVED			
<b>APPROVED</b>		22.10.03	
AUTHORIZED LAND OFFICER		DATE	
 Department of Land Information Government of Western Australia			
DEPOSITED PLAN			
39354			
SHEET 1 OF 1		EDITION 1 VERSION 1	

