

RESERVE ACTION SHEET: CONSERVATION RESERVES

RESERVE Nos. 16172 & 14116

LOCAL GOVERNMENT: Shire of Dowerin

NAME : Un-named

PURPOSE: Conservation of Flora & Fauna **VESTING:** Conservation Commission of WA

ACTION:

The creation of two new nature reserves.

Total Area: 35.6806 ha (16172) and 32.3749 ha (14116)

REASON FOR ACTION

The subject lands are surplus water reserves within the Minnivale townsite and adjoin Minnivale Nature Reserve (Reserve 14114). The creation of two new nature reserves is a precursor to seeking Ministerial approval for amalgamating Reserves 16172 and 14116 with Reserve 14114 as a single nature reserve, Class A. The Shire of Dowerin and DOIR are agreeable to both the conversion and the amalgamation. Reserve 16172 contains a wide range of vegetation types and was identified as having high conservation value due to the presence of two threatened woodland communities (salmon gum and wandoo). Declared rare flora, *Conostylis wonganensis*, exists at Reserve 14116, and the critically endangered trapdoor spider *Tely* sp. has also been recorded near to this reserve.

Date of amendment: 25/10/07

Maps: pp. 26-29

Customer advice: p. 25

Proposal Summary: see p. 30

Background Information: pp. 2-4

IUCN classification: (if existing reserve) both 1A

Native Title: Native title extinguished over existing area of Reserve 16172 and 14116 due to previous vesting (Ward High Court decision), see pp.20-1.

1	LAND SERVICES CO-ORDINATOR	To note	<i>RP for SE</i>
2	LAND & EXTERNAL FUNDING UNIT	Send copies of advice and maps to: <ul style="list-style-type: none"> ✓ • Lisa Wright (Woodvale) • District Manager • Regional Manager Attach TENIS gazettal history to file Add report to Conservation Commission summary	
3	SENIOR POLICY OFFICER, P.V.S.	To note native title clearance	
4	SENIOR POLICY OFFICER, CRAWLEY (for purchases)	To note	
5	DIRECTOR, NATURE CONSERVATION/ DIRECTOR, PARKS AND VISITOR SERVICES	To note	
6	C.I.S.	Please rename file/create new file	
	LAND & EXTERNAL FUNDING UNIT	Delete from District Proposals spreadsheet	

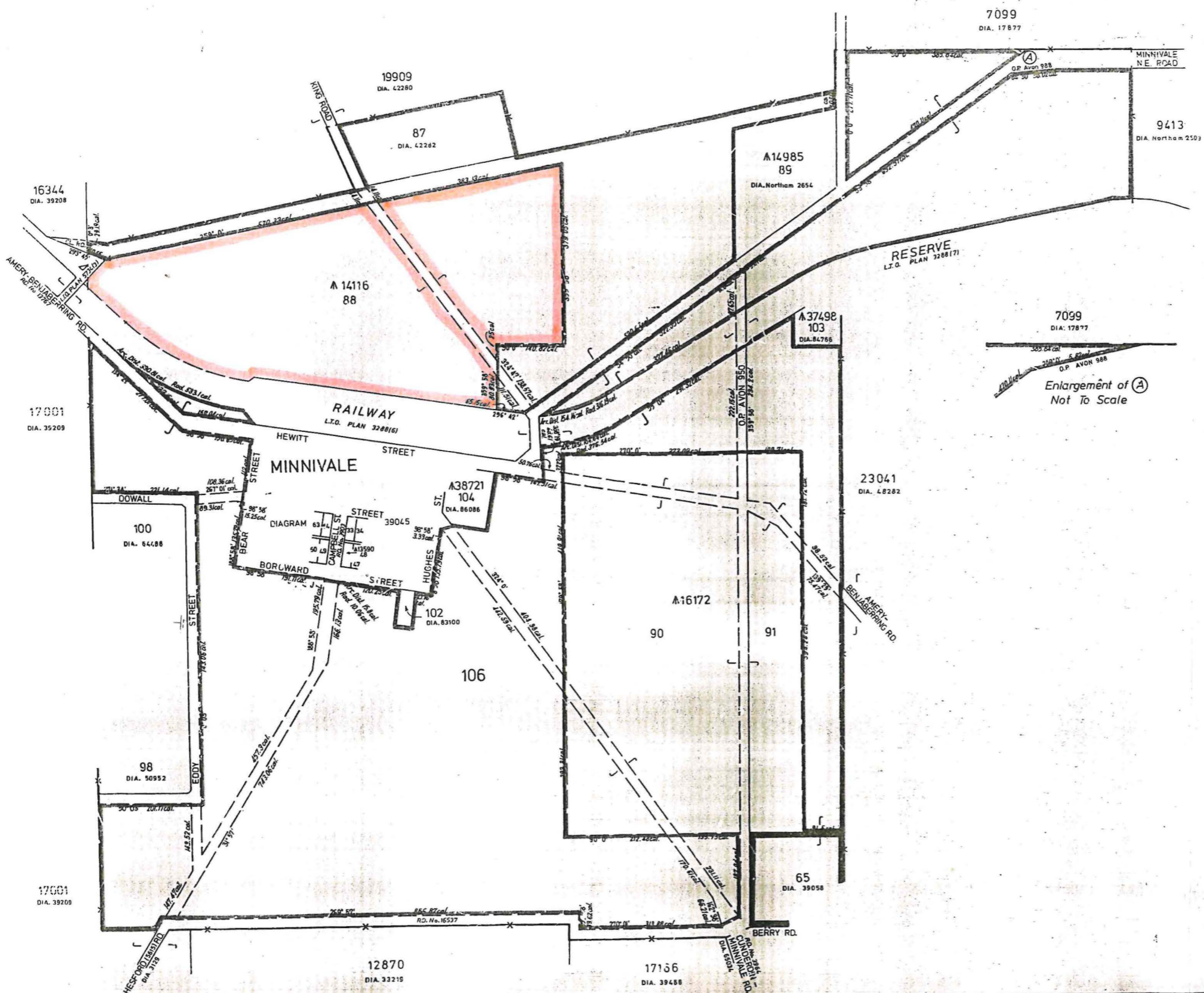



RESERVE No. 14114		Purpose CONSERVATION OF FLORA AND FAUNA		Area 146.5015 ha	
CORR. No. 8000/11		AMENDMENTS		SCALE 1:5000	
DISTRICT AVON		Gaz	Page	Intls	Gaz
PUBLIC PLAN Minnivale T-site		20/10/87	3441	R.D.K.	
1:2500s 9.28 9.29 10.28 & 10.29				All measurements in metres	
PREPARED BY B. TAYLOR Date 11.4.86				GAZETTED 10/1/87 PAGE 1319	
CAL BOOK REF. B. Taylor Book 1 Page 119-122				Recorded on Public Plan K.E.C. 13/5/87	
CHECKED: [Signature] 16.5.86				Registered 16.5.86	
Supt. Mapping Branch				On Key Plans 1:5000 & 1:2500	
				RESERVE PLAN No. 262	
				SUBJECT TO SURVEY	

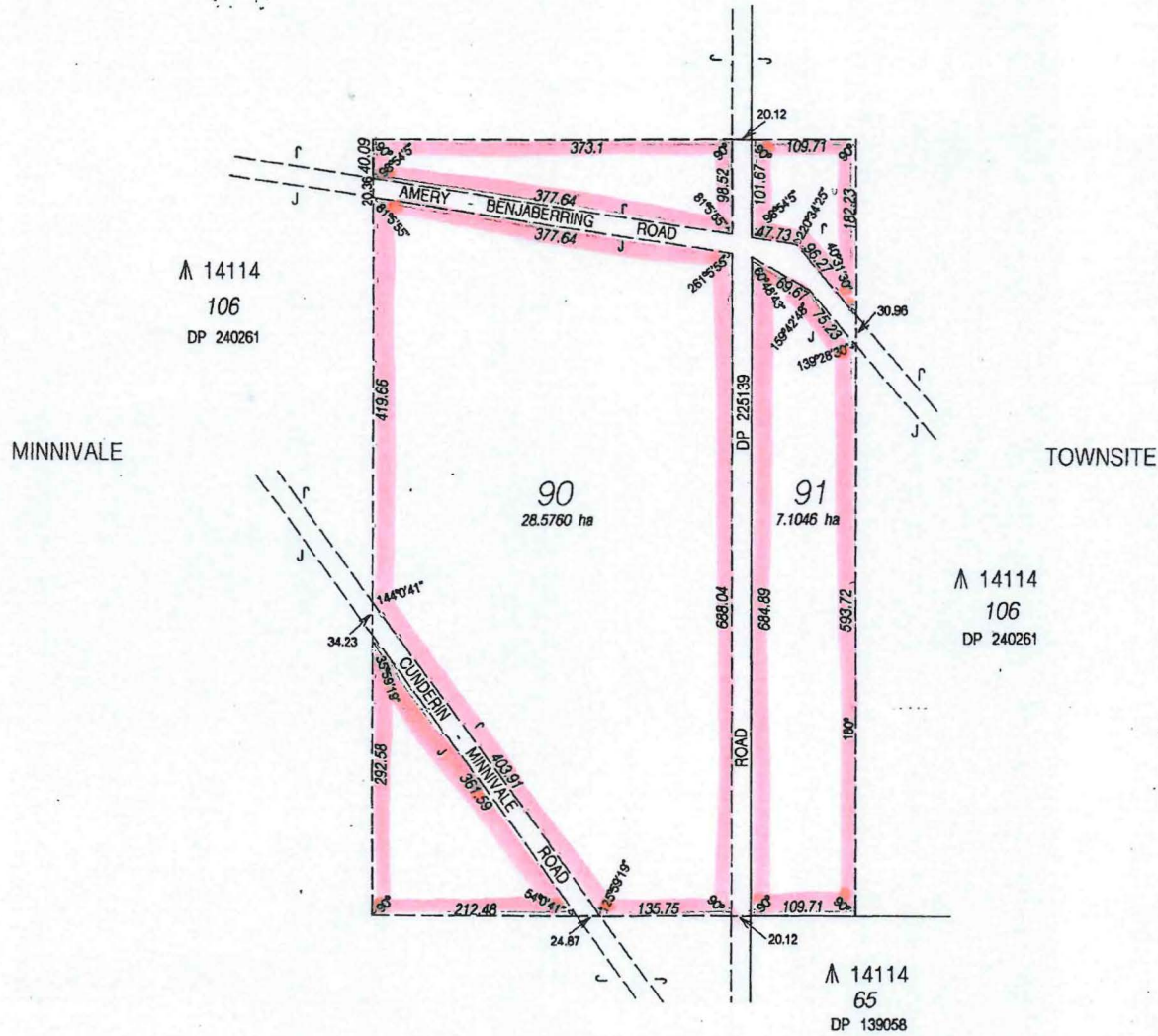

LANDGATE COPY OF ORIGINAL NOT TO SCALE Mon Jun 25 13:04:15 2007 JOB 28589735

EDVER	AMENDMENT	BY	SIGNATURE	DATE	APPROVED	
					Authorized Land Officer	Date



TYPE		CROWN	
PURPOSE		SUBDIVISION	
PLAN OF		LOTS 90 & 91	
DISTRICT	AVON	DOLA FILE	1261/1915 v2
TOWNSITE	MINNIVALE	LOCAL AUTHORITY	SHIRE OF DOWERIN
FORMER TENURE	ON	REFERENCE	Gov.Gaz. 22/10/1915 pg.3434
SCALE: ALL DISTANCES ARE IN METRES		1:5000	0 50 100 150 200 250
SUBJECT TO SURVEY NOT FOR ALIENATION PURPOSES			
LODGED	TYPE OF VALIDATION	SURVEY FIRM	
DATE 27-06-03	FULL AUDIT... <input checked="" type="checkbox"/>	DOLA - M.BATOR 24/06/2003	
FEE PAID	LEGAL COMPONENT		
ASSESS No. N/C	CERTIFIED CORRECT M. Smith 1/7/03 Manager Statutory Services		
IN ORDER FOR DEALINGS			
SUBJECT TO <i>Redemption of M.B. 172</i>			
FOR AUTHORIZED LAND OFFICER DATE <i>5/11/2003</i>			
APPROVED		DEPOSITED PLAN	
AUTHORIZED LAND OFFICER		37567	
DATE 5/11/2003		SHEET 1 OF 1	
		EDITION 1 VERSION 1	



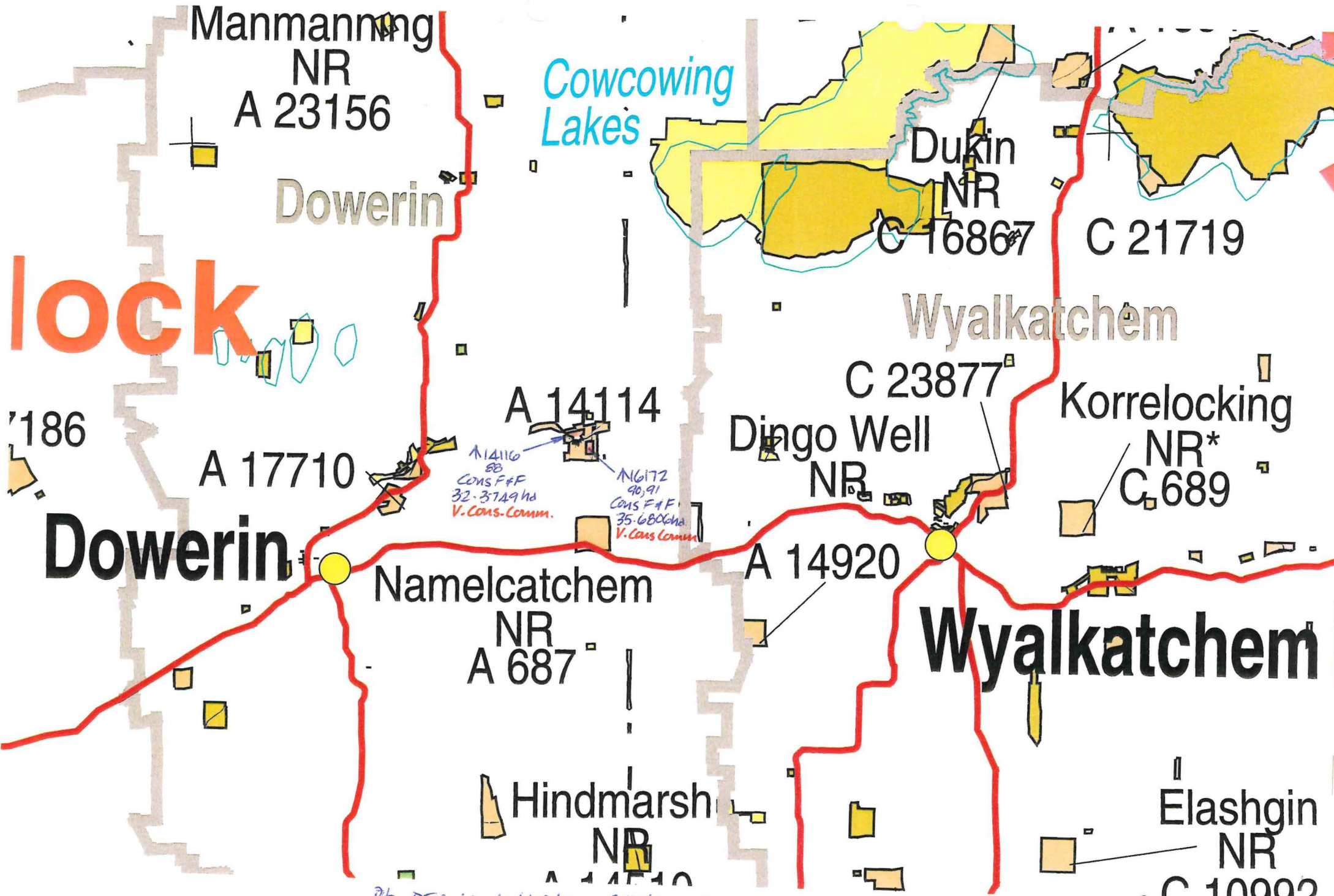

lock

'186

Manmanning
NR
A 23156

Dowerin

Cowcowing
Lakes

Dukin
NR

C 16867

C 21719

Wyalkatchem

A 14114

C 23877

Dingo Well
NR

Korrelocking
NR*
C 689

A 17710

A 14116
58
Cons F&F
32-3749 ha
V. Cons. Comm.

A 14920
90, 91
Cons F&F
35-6806 ha
V. Cons. Comm.

Dowerin

Namelcatchem
NR
A 687

A 14920

Wyalkatchem

Hindmarsh
NR

Elashgin
NR

Pt. DEC Lands & Waters - Greater South West. Not to Scale.

C 10002

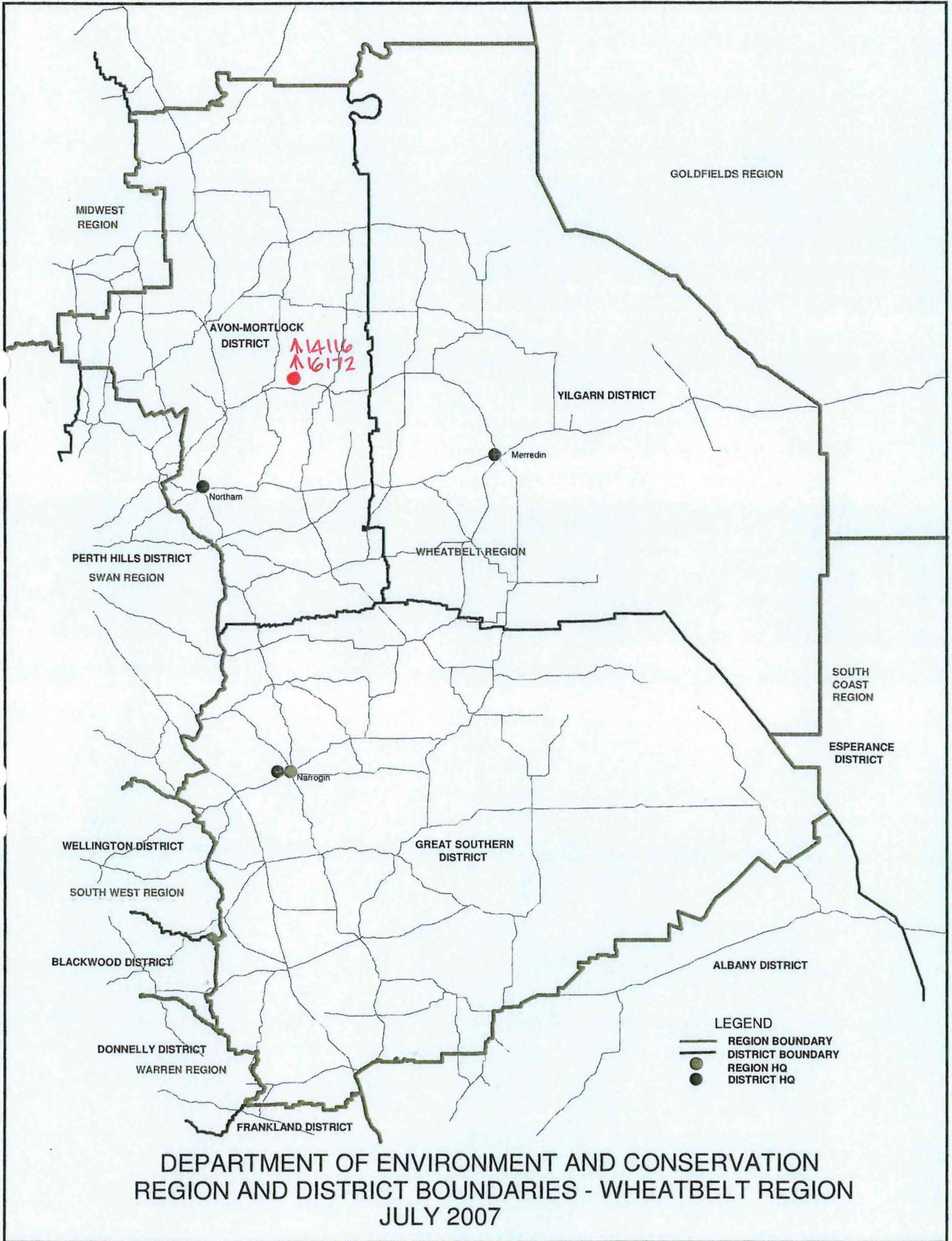

DEPARTMENT OF ENVIRONMENT AND CONSERVATION
 REGION AND DISTRICT BOUNDARIES - WHEATBELT REGION
 JULY 2007

CONSERVATION ESTATE OFFICER
LAND ADMINISTRATION SECTION
PARK POLICY AND TOURISM BRANCH

Reserve 16172
14116 within WATERBURY / ARON MORTLOCK Region/District, was
created/amended, effective from 25 OCTOBER 2006

- A copy of the customer advice can be found at folio 25.
The addition / ~~excision~~ / ~~amendment~~ is shown on the associated Deposited
Plan / Diagram which is listed below:

Deposited Plan	<u>240261</u>	lot / location	<u>88</u>	folio	<u>26</u>	(A14116)
	<u>37567</u>		<u>90,91</u>		<u>27</u>	(A16172)
	_____		_____		_____	

Other relevant deposited plans / diagrams:

_____	lot / location	_____	folio	_____
_____		_____		_____
_____		_____		_____

- A locality plan with the addition / ~~excision~~ / ~~amendment~~ shown highlighted can be found at folio 28.
- Copies of other relevant notifications pertinent to this reserve action have been placed at folios _____.

Would you please advise the relevant offices of this amendment through your Reserve Action Sheet.

Recommended IUCN classification both 1a



 27.8.07.

Program Leader
Tenure Group, GIS
Information Management Branch