

**RESERVE GAZETTAL ACTION SHEET
FOR REGIONS AND DISTRICTS**

LANDS CLERK: Attach a copy of a map and forward to the following:

1. REGIONAL MANAGER:
CENTRAL FOREST, MIDWEST, GOLDFIELDS, KIMBERLEY, SWAN REGION,
PILBARA, SOUTH COAST, SOUTHERN FOREST, WHEATBELT
2. DISTRICT MANAGER: ESPERANCE
3. DISTRICT WILDLIFE OFFICER: ESPERANCE
4. CLERK WOODVALE
5. O.I.C. INVENTORY BUNBURY/KELMSCOTT/MANJIMUP

REASON FOR GAZETTAL:

Reclassification to Class 'A' (to be part of
Cape Ard National Park). Area decreased
by 33.2 ha due to re-calculation.

RESERVE NUMBER: 14234

CALM FILE NUMBER: 024238F3201.

NAME OF RESERVE: (Part of Cape Ard N-P-)

PURPOSE: 'National Park and Water'

CLASS: 'A'

AREA: 1261.7 ha.

VESTING: NPNCA

DATE OF CURRENT GAZETTAL: 27.11.92

MAP REFERENCE: Balladonia & Eyre 1:50,000

SHIRE: Esperance

LANDS CLERK
09 367 0221
3340 430.

19.5.93.
DATE

Gazetted: 29/11/92.

AA104

LAND ACT 1933
CLASSIFICATION OF RESERVED LANDS
PROCLAMATION

WESTERN AUSTRALIA } By His Excellency the Honourable Sir Francis
FRANCIS BURT, } Theodore Page Burt, Companion of the Order of
Governor. } Australia, Knight Commander of the Most Disting-
[L.S.] } guished Order of Saint Michael and Saint
George, Queen's Counsel, Governor of the State
of Western Australia.

DOLA File: 1081/912.

Under section 31 (1) (a) of the Land Act 1933, I, the Governor acting with the advice and consent of the Executive Council, hereby classify as of Class "A" Reserve No. 14234 comprising Neridup Location 519 with an area of about 1261.7 hectares on Reserve Diagram 1103 for the designated purpose of "National Park and Water". Local Authority—Shire of Esperance.

Given under my hand and the Seal of the State on 24 November 1992.

By His Excellency's Command,

DAVID SMITH, Minister for Lands.

GOD SAVE THE QUEEN !

AGRICULTURE

AG301

PERTH MARKET ACT 1926
PERTH MARKET AMENDMENT BY-LAWS 1992

Made by the Perth Market Authority and approved of and confirmed by His Excellency the Governor in Executive Council.

Citation

- 1. These by-laws may be cited as the *Perth Market Amendment By-laws 1992*.

Principal by-laws

- 2. In these by-laws, the *Perth Market By-laws 1990** are referred to as the principal by-laws.

[* *Published in the Gazette of 28 December 1990.*
For amendments to 2 September 1992 see 1991 Index to Legislation of Western Australia, p. 441.]

By-law 28 amended

- 3. By-law 28 of the principal by-laws is amended by repealing sub-by-law (1) and substituting the following sub-by-law —

" (1) Where an occupier is engaged or appointed as an agent in respect of the sale or purchase of general produce in the public market and wishes to purchase the produce (whether or not he or she is in association with another person), or sell the produce to a person with whom he or she is in association, the occupier must not purchase or offer to sell the produce unless the person who engaged or appointed the occupier as his or her agent has approved —

- (a) the proposed purchase or sale (as the case may be); and
- (b) any association that the occupier has with another person in relation to the proposed purchase or sale.

"

1. File
2. Lands Clerk. —
no file for this reserve no.

DOLA File: 1459/992.

Reserve No. 42280 comprising Port Denison Lot 923 with an area of 215 square metres on Land Administration Plan 18033 for the designated purpose of "Drainage".

Public Plan: BE41 (2) 34.40 Seaview Court.

Local Authority—Shire of Irwin.

DOLA File: 1460/992.

Reserve No. 42281 comprising Port Denison Lot 820 with an area of 1 463 square metres on Land Administration Plan 18033 for the designated purpose of "Drainage".

Public Plan: BE41 (2) 34.40 Seahorse Loop.

Local Authority—Shire of Irwin.

DOLA File: 1458/992.

Reserve No. 42283 comprising Port Denison Lot 921 with an area of 51 square metres on Land Administration Plan 18033 for the designated purpose of "Pump Station".

Public Plan: BE41 (2) 34.40.

Local Authority—Shire of Irwin.

DOLA File: 1457/992.

Reserve No. 42282 comprising Port Denison Lots 771 and 922 with an area of 460 square metres on Land Administration Plan 18033 for the designated purpose of "Pedestrian Accessway".

Public Plan: BE41 (2) 34.40 Seahorse Loop.

Local Authority—Shire of Irwin.

DOLA File: 2147/992.

Reserve No. 42427 comprising Carnarvon Lot 1306 with an area of 1 062 square metres on Land Administration Plan 90842 for the designated purpose of "Use and Requirements of the State Energy Commission of Western Australia".

Public Plan: AN54 (2) 09.07 Robinson Street.

Local Authority—Shire of Carnarvon.

DOLA File: 3621/968.

Reserve No. 42430 comprising Kalannie Lot 85 with an area of 994 square metres on Land Administration Plan 9937 for the designated purpose of "Use and Requirements of the Minister for Works".

Public Plan: Kalannie Townsite Prior Street.

Local Authority—Shire of Dalwallinu.

A. A. SKINNER, Chief Executive.

LA801

LAND ACT 1933
AMENDMENT OF RESERVES

Made by His Excellency the Governor under section 37.

The following Reserves have been amended.

DOLA File: 859/977.

Reserve No. 35211 (Swan Location 9774) "Public Recreation" to comprise Wanneroo Lot 149 as surveyed and shown bordered pink on Land Administration Diagram 90803 in lieu of Swan Location 9774 and of its area being reduced to 1.6264 hectares accordingly.

Public Plan: BG 35 (2) 10.06 Elliot Road.

Local Authority—City of Wanneroo.

DOLA File: 1186/02.

Reserve No. 8185 (Cockburn Sound District) "Recreation" to comprise Location 4004 on Land Administration Reserve Diagram 1080 and of its area being established at about 74.0941 hectares accordingly.

Public Plan: Mandurah 1:10 000 BG 32 1.8 and 2.8 Creery and Channel Islands.

Local Authority—City of Mandurah.

DOLA File: 1081/912.

Reserve No. 14234 (Neridup District) "National Park and Water" to comprise Location 519 on Land Administration Reserve Diagram 1103 and of its area being reduced to about 1 261.7 hectares accordingly.

Public Plan: Balladonia and Eyre 1:500 000.

Local Authority—Shire of Esperance.

1. File
2. Land Clerk.

MARDA

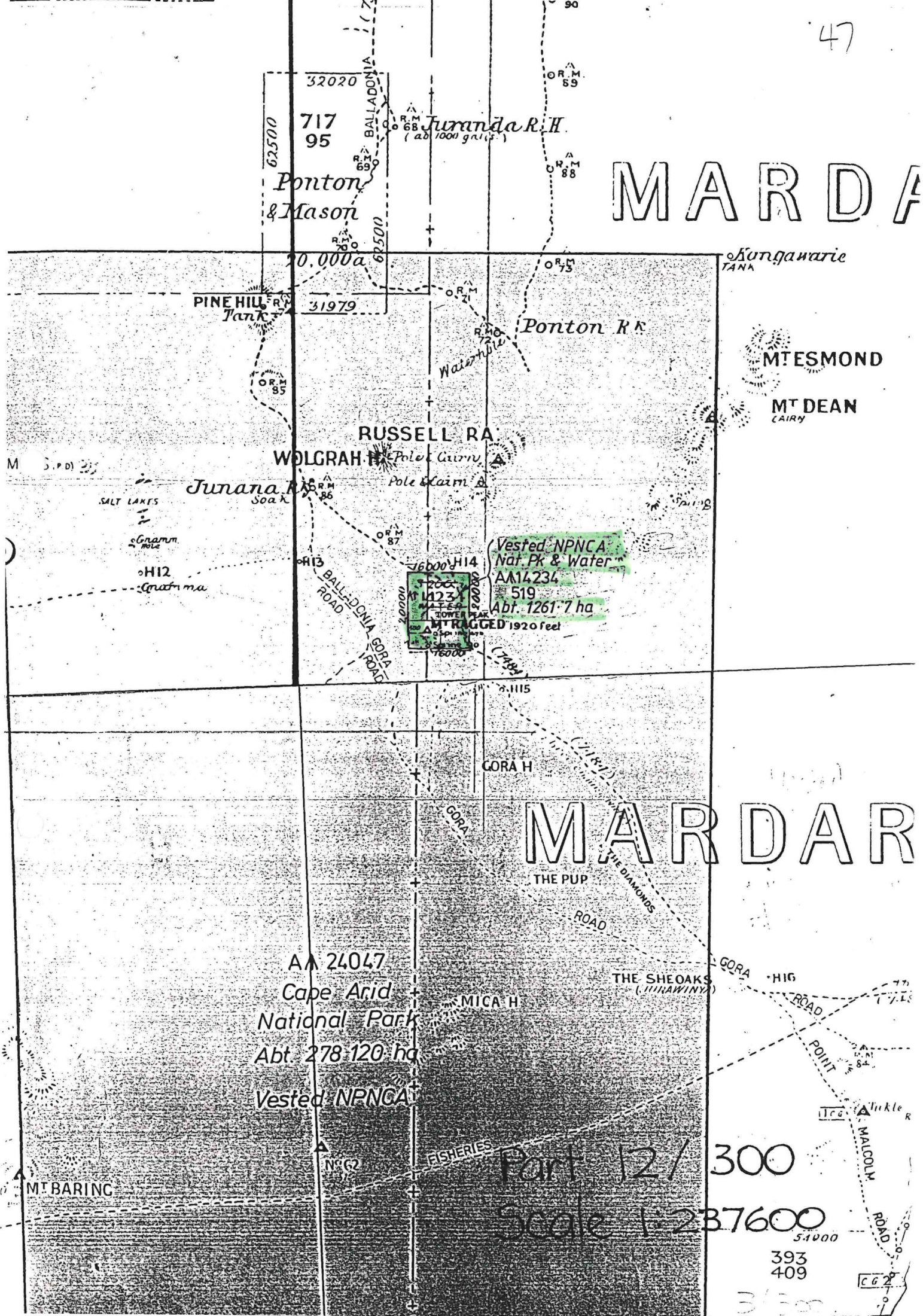

Part 12/300
 Scale 1:237600

393
 409

3/300

Dimensions shown hereon are SUBJECT TO SURVEY

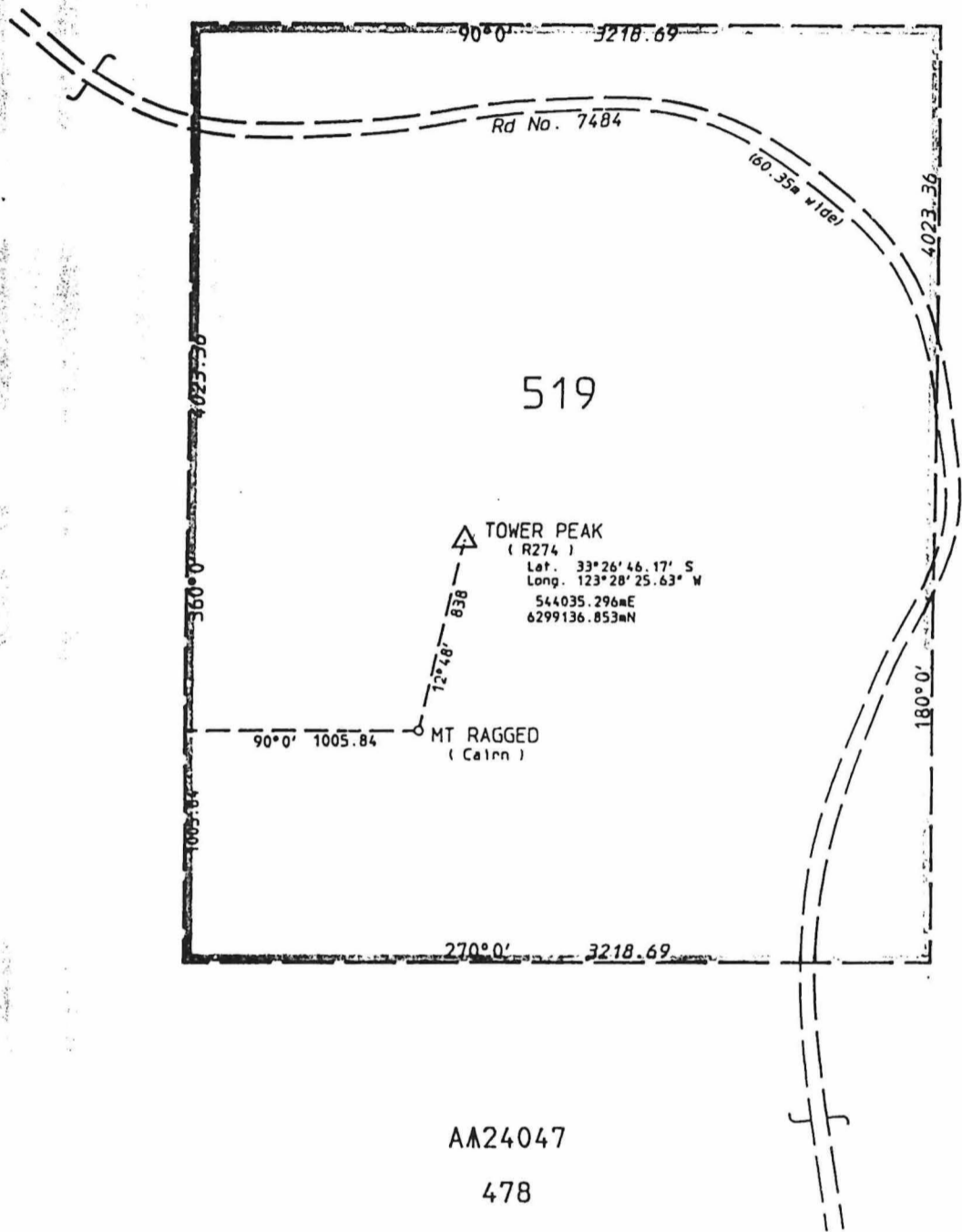

AM24047
478
Res. Dia. 378



RESERVE No. <u>A14234</u> Area <u>abt 1261.7 ha ex road</u>		FILE No. <u>1081 / 912</u>
Purpose <u>National Park and Water</u>		SCALE <u>1:25000</u> All measurements in metres
DISTRICT. <u>NERIDUP</u>	SUBJECT TO SURVEY	
Public Plan <u>Belladonia & Eyre 1:500000</u>	AMENDMENTS	
Reference <u>Corp. 1081/912</u> Page <u>5</u>	Gazette	Page
Prepared by <u>D.J. White</u> Date <u>17-07-1992</u>		Initials
Checked <u>[Signature]</u> Date <u>29.7.92</u>		
Approved <u>[Signature]</u> Date <u>29.7.92</u>		
<u>A/Manager Statutory Amendments</u>		
		GazettedPage.....
		Recorded on Public Plan
		Registered <u>[Signature]</u>
		On Key Plan <u>Belladonia & Eyre 1:500000 and 12/300</u>
		DEPT. OF LAND ADMINISTRATION
		RESERVE
		DIAGRAM No. <u>1103</u>

Handwritten signature