

## RESERVE GAZETTAL ACTION SHEET FOR REGIONS AND DISTRICTS

LANDS CLERK: Attach a copy of map and forward to the following:

1. REGIONAL MANAGER:  
CENTRAL FOREST, GREENOUGH, GOLDFIELDS, KIMBERLEY, SWAN REGION, PILBARA,  
SOUTH COAST, SOUTHERN FOREST, WHEATBELT
2. DISTRICT MANAGER: MUNDARING
3. **CLERK, WOODVALE**
4. O.I.C. INVENTORY BUNBURY / KELMSCOTT / MANJIMUP
5. DISTRICT WILDLIFE OFFICER: \_\_\_\_\_

REASON FOR GAZETTAL:

Area increased by 46.0 ha to 1532.1 ha  
due to inclusion of cancelled nature reserve  
4623. Action in accordance with System 6  
Recommendation C 28.

### RESERVE DETAILS

RESERVE NUMBER: 14275  
 CALM FILE NUMBER: 021123F3102  
 MAP REFERENCE: PT. Avon Valley & Mundaring 50, c.2  
 SHIRE: Northam

### CHANGES MADE AT GIVEN GAZETTAL DATE

NAME OF RESERVE: \_\_\_\_\_  
 PURPOSE: Conservation of a lake & fauna  
 CLASS: "C"  
 AREA: 1532.1 ha  
 VESTING: N.P.N.C.A  
 DATE AND PAGE NO. OF CURRENT GAZETTAL: 15.6.93. P# 2968

  
 LANDS CLERK  
 (09) 367 0221

16.11.93  
 DATE

15/6/93.

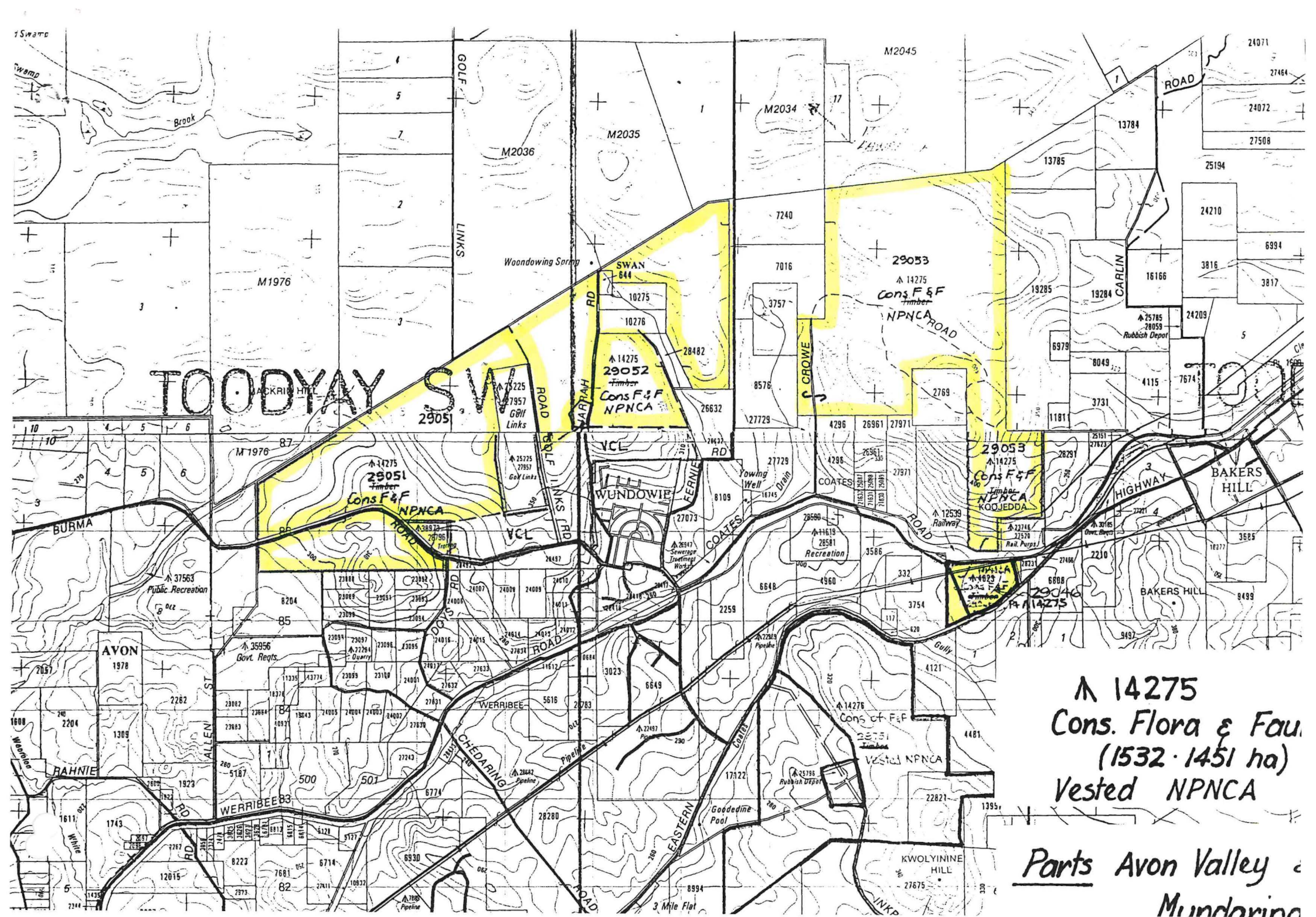

▲ 14275  
 Cons. Flora & Fau.  
 (1532-1451 ha)  
 Vested NPNCA

Parts Avon Valley &  
 Mundingin



**DOLA**

Department of LAND ADMINISTRATION

DEPARTMENT OF CONSERVATION  
AND LAND MANAGEMENT  
317  
MHC  
COMO, W.A.

Your Ref: 011409F3102, 01129F3102, 02113F3102  
*ORIGINAL 011229F3102 (COPY)*  
Our Ref: 3365/989, 3504/988V3, 3781/897 DC:NM

Telephone: 323 1614  
Enquiries: D. CHAN

EXECUTIVE DIRECTOR  
DEPARTMENT OF CONSERVATION  
AND LAND MANAGEMENT  
PO BOX 104  
COMO 6152

I advise for your information that Executive Council has:-

1. Approved of Reserve No. 26238 (Preston Agricultural Area) to comprise Preston Agricultural Area Lot 397 in lieu of Lot 251 and of its area being increased accordingly.
2. Approved of the amendment of Reserve No. 14275 ("Conservation of Flora and Fauna" (Avon Locations 29051, 29052 and 29053) to include Location 29046 and of its area being increased accordingly.
3. Approved of the cancellation of Reserve No. 4623 (Avon Location 29046) "Conservation of Flora and Fauna".

Notice to this effect was published in the Government Gazette dated 15 June, 1993 and I enclose a print showing the said reserve.

R. PUMPHREY  
MANAGER  
ACQUISITIONS, ROADS AND RESERVES  
LAND OPERATIONS DIVISION

June 24, 1993

Enc

06NMLP73

09.07.93

*MHR*

~~1/Lands Clerk at p.310~~

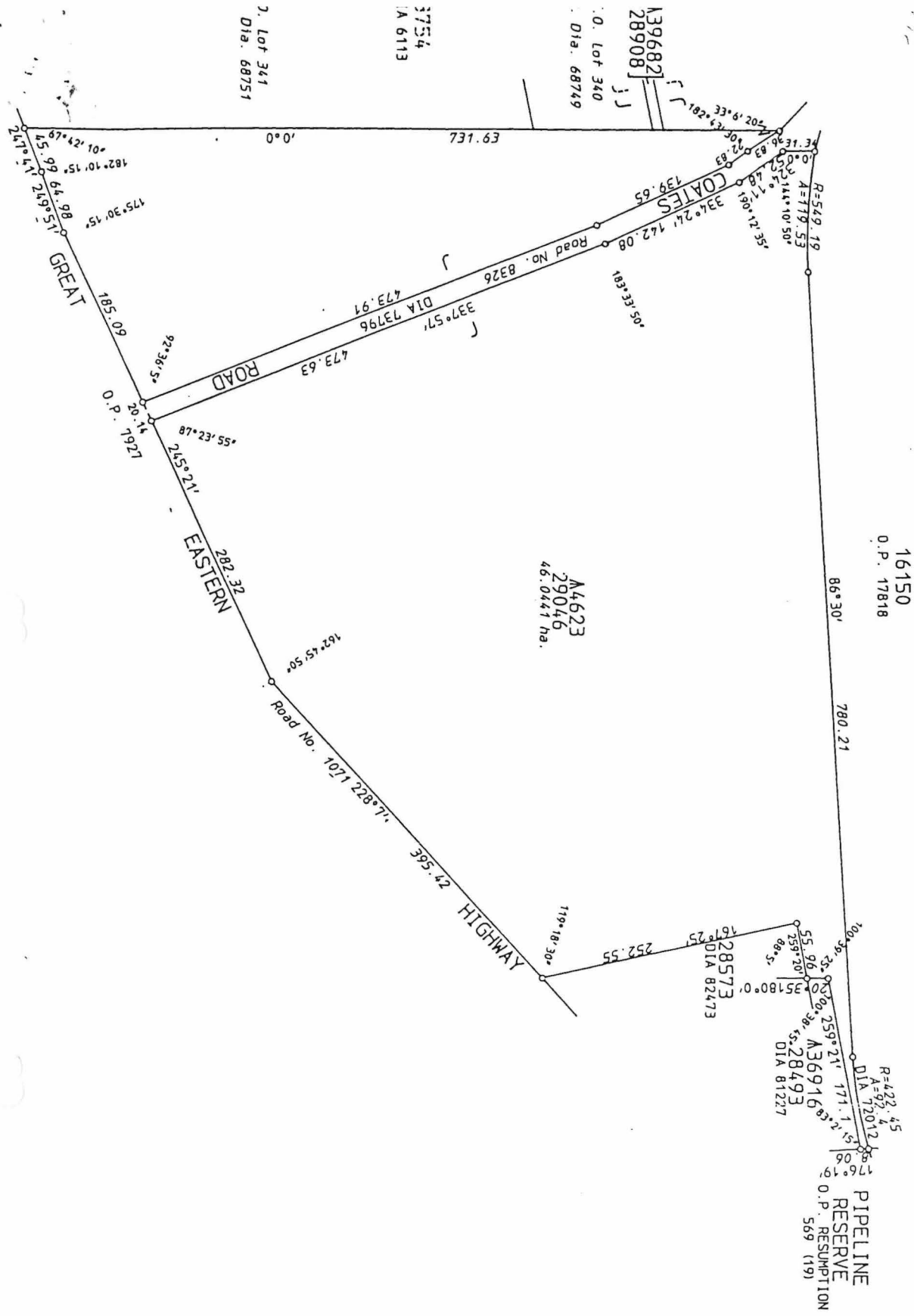

16150  
O.P. 17818

A4623  
29046  
46.0441 ha.

INCLUDES FORMER LOCATION 28574  
SUPERSEDES DIA 82611  
R=422.45  
A=49.4  
DIA 72012  
O.P. RESUMPTION  
569 (19)

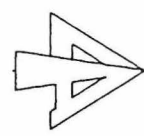

LAND DISTRICT AVON		LOCATION 29046		FILE No. 3781/987 V2
				SCALE 1:4000
				All measurements in metres
SURVEYOR'S CERTIFICATE				DIAGRAM CERTIFIED CORRECT
I hereby certify that this survey was performed by me personally (or under my personal supervision, inspection and field check), in strict accordance with the Licensed Surveyors (Guidance of Surveyors) Regulations.		Azimuth observed at .....		Authorized Land Officer
		or assumed from .....		Date .....
		Surveyor .....		Recorded on Public Plan .....
		Field Book No. ....		Registered .....
		Page .....		On Index Plan .....
		Public Plan .....		On Key Plan .....
		Reference .....		DEPT. OF LAND ADMINISTRATION
		Index Plan .....		DIAGRAM 90152
Date .....		Date .....		

DOLA File 3417/978.

Reserve No. 36094 (at Ongerup) "Arboretum Site" to comprise Lot 250 and 253 as surveyed and shown bordered pink on Land Administration Plan 17979 in lieu of Lot 232 and of its area being increased to 8488 square metres accordingly.

Public Plan: Ongerup Townsite Eldridge Street.

Local Authority—Shire of Gnowangerup.

DOLA File 2787/982.

Reserve No. 38368 (King District) "Tropical Gardens" to comprise Location 768 as surveyed and shown bordered red on Land Administration Diagram 91036 in lieu of Location 616 and of its area being increased to 8.4955 hectares accordingly.

Public Plan: Deception Range NE (250). Lakeview Drive and Victoria Highway.

Local Authority—Shire of Wyndham-East Kimberley.

DOLA File 10436/897V3.

Reserve No. 6217 (at Wiluna) "Common" to comprise Nabberu Location 56 as shown delineated and bordered red on Land Administration Reserve Plan 399 and of its area being increased (recalculated) to about 11191.1420 hectares accordingly.

Public Plans: Wiluna SE(25) and Wiluna (250).

Local Authority—Shire of Wiluna.

DOLA File 2317/976.

Reserve No. 34201 (Marble Bar Lots 5, 6, 8, 290, 303 and 316) "Recreation" to exclude that portion containing an area of 945 square metres as shown bordered green on Land Administration Diagram 90868 and of its area being reduced to 3.2088 hectares accordingly.

Public Plan: BN64 (2) 18.16 Contest Street.

Local Authority—Shire of East Pilbara.

DOLA File 1383/976.

Reserve No. 35104 (Teano District) "National Park" to comprise Location 29 as shown delineated and bordered red on Land Administration Reserve Plan No. 376 and of its area being reduced (recalculated) to about 235.162 hectares excluding roads accordingly.

Public Plan: Collier 1:250,000 Great Northern Highway.

Local Authority—Shire of Meekatharra.

Reserve No. 35104 is automatically vested in the National Parks and Nature Conservation Authority pursuant to Section 7 of the CALM Act 1984.

DOLA File 847/967.

Reserve No. 28924 (Denham Lot 226 and Edel Locations 39 and 70) "Water Supply" to exclude that portion now comprised in Denham Lot 314 as surveyed and shown bordered red on Land Administration Diagram 91148 and of its area being reduced to 3.1849 hectares accordingly.

Public Plans: AM51 (2) 39.10 and 39.11 Durlacher Street.

Local Authority—Shire of Shark Bay.

DOLA File 3504/988V3.

Reserve No. 14275 "Conservation of Flora and Fauna" (Avon Locations 29051, 29052 and 29053) to include Location 29046 and of its area being increased to 1532.1451 hectares.

Public Plans: BH35(10) 1.2 AND 2.2, BH35(2) 7.06, 7.07, 7.08 and Tbodyay SE 1:25,000.

Local Authority—Shire of Northam.

Reserve No. 14275 is automatically vested in the National Parks and Nature Conservation Authority pursuant to Section 7 of the CALM Act 1984.

DOLA File 3365/989

Reserve No. 26238 (Preston Agricultural Area) "Conservation of Flora and Fauna" to comprise Lot 397 on Land Administration Plan 18026 in lieu of Lot 251 and of its area being increased to 188.3019 hectares accordingly.

Public Plan: Donnybrook N.W. (25), BG30 (2) 14.04, (10) Pts. 3.1 and 3.2 Brookhampton Road.

Local Authority—Shire of Donnybrook.

Reserve No. 26238 is automatically vested in the National Parks and Nature Conservation Authority pursuant to the CALM Act 1984.

A. A. SKINNER, Chief Executive.

*Handwritten notes:*  
 - Aite  
 18.6.93  
 Land Clear MRR

*Handwritten at top:* 021123F 2102

*Handwritten at top right:* 30  
92

*Handwritten at top right:* 31

LB201

LAND ACT 1933  
CANCELLATION OF RESERVES

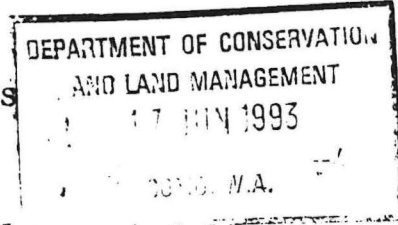

309

Made by His Excellency the Governor under Section 37.

The following reserves have been cancelled.

DOLA File: 3709/897V2.

Reserve No. 5198 (Coolgardie Town Lot 1182) "Wesleyan Church".

Public Plan: CF37 (2) 09.11. Hunt Street.

Local Authority—Shire of Coolgardie.

DOLA File: 2725/992.

Reserve No. 42430 (Kalannie Lot 85) "Use and Requirements of the Minister for Works".

Public Plan: Kalannie Townsite Prior Street.

Local Authority—Shire of Dalwallinu.

DOLA File: 2386/966.

Reserve No. 28233 (Yilgarn Location 1442) "Government Requirements".

Public Plan: Highclere (50).

Local Authority—Shire of Westonia.

DOLA File: 1992/933.

Reserve No. 28004 (Yilgarn Locations 707 and 1332) "Conservation of Flora and Fauna".

Public Plan: Highclere (50) near Koorda—Southern Cross Road.

Local Authority—Shire of Yilgarn.

DOLA File: 1295/934.

Reserve No. 21340 (Plantagenet Location 4836) "Camping".

Public Plan: Chester Pass NE (25) Smith Road.

Local Authority—Shire of Gnowangerup.

DOLA File: 3781/897.

Reserve No. 4623 (Avon Location 29046) "Conservation of Flora and Fauna".

Public Plans: BH35 (10) 2.2 and BH35 (2) 07.06 Coates Road.

Local Authority—Shire of Northam.

A. A. SKINNER, Chief Executive.

LB701

File No. 1464/1990.  
Ex.Co. No. 0872.

LOCAL GOVERNMENT ACT 1960  
PUBLIC WORKS ACT 1902  
LAND RESUMPTION

Road Extension—Kendrew Crescent—Joondalup—City of Wanneroo

Notice is hereby given, and it is hereby declared, that pursuant to a resolution of the City of Wanneroo passed at a meeting of the Council held on or about December 1992 the several pieces or parcels of land described in the Schedule hereto, being all in the Swan District have, in pursuance of the written approval and consent of His Excellency the Governor, acting by and with the advice of the Executive Council, dated the 8th day of June 1993, been set apart, taken or resumed for the purpose of the following public work, namely: Road Extension—Kendrew Crescent—Joondalup—City of Wanneroo.

And further notice is hereby given that the said pieces or parcels of land so set apart, taken, or resumed are marked off and more particularly described on Department of Land Administration Diagram 91159 which may be inspected at the Department of Land Administration, Perth. The additional information contained in the Schedule after the land descriptions is to define locality only and in no way derogates from the Transfer of Land Act description. And it is hereby directed that the said lands shall vest in Her Majesty for the public work herein expressed, freed and discharged from all trusts, mortgages, charges, obligations, estates, interests, rights-of-way or other easements whatsoever.

18-10-93 Note: Jolicos 305-307 relate to Jolicos  
Lands Clerk. 303 - copies taken from 1464-3  
file 01122953102.

1 LF 10 - 3

FOR REGIONS AND DISTRICTS

LANDS CLERK: Attach a copy of map and forward to the following:

1. REGIONAL MANAGER:  
CENTRAL FOREST, GREENOUGH, GOLDFIELDS, KIMBERLEY,  
NORTHERN FOREST, PILBARA, SOUTH COAST, SOUTHERN FOREST,  
WHEATBELT
2. DISTRICT MANAGER: Mundaring.
3. CLERK, WOODVALE
4. O.I.C. INVENTORY ~~BUNDURY/KELMSCOTT/MANJIMUP~~
5. DISTRICT WILDLIFE OFFICER: Como.

REASON FOR GAZETTAL:

change in purpose from "Timber, State Forest" to "Conservation of  
Flora & Fauna and is automatically vested with NPNC. to exclude  
location 28797. to comprise locations 29051, 29052 and 29053 and  
of its area being reduced by 466.84 to 1486.10 ha.

RESERVE DETAILS

RESERVE NUMBER: 14275.

CALM FILE NUMBER: 021123F3102.

MAP REFERENCE: Avon 1:10,000 1.2, BAKERS HILL REG. 2.2.

SHIRE: NORTHAM.

CHANGES MADE AT GIVEN GAZETTAL DATE

NAME OF RESERVE: \_\_\_\_\_

PURPOSE: Conservation of Flora & Fauna.

CLASS: "c"

AREA: 1486.10 ha.

VESTING: NPNC.

DATE AND PAGE NO. OF CURRENT GAZETTAL: 6/12/91 (6087, 6085)

BByce  
LANDS CLERK

4/2/92.  
DATE

(09) 367 0221

6/12/91

# Parts Avon Valley & Mundaring

Scale 1:50000

