

RESERVE ACTION SHEET - CONSERVATION RESERVES

RESERVE No. 14776

REASON FOR ACTION

- Creation of a new class A nature reserve, with a management order issued to the Conservation Commission for the purpose 'Conservation of Flora and Fauna'. Area: 40.5 hectares.

Reserve 14776 contains valuable remnant vegetation in good condition and is a refuge for many species of native fauna. The reserve's vegetation was threatened by grazing, future clearing and weed infestation. The creation of reserve A14776 as a nature reserve has ensured protection of its remnant vegetation.

- Date of DOLA's advice: 12 June 2000 See folio: 32
- Plans at folios: 28,29,30 &31

	OFFICER	ACTION
1	CONSERVATION ESTATE OFFICER	<ul style="list-style-type: none"> - Fill in above details _____ - Attach copies of DOLA's advice to file _____ <p>Send copies of advice & maps to:</p> <ul style="list-style-type: none"> - Lisa Wright, Woodvale _____ ✓ - District Manager, Geraldton _____ ✓ - Regional Manager, Midwest _____ ✓ <p>Recommended IUCN classification: _____ 1a</p> <p>To note: <i>[Signature]</i></p>
2	INDEX CLERK, RECORDS	To note: _____
3	LAND ACQUISITIONS OFFICER	To note: _____
4	MANAGER, PLANNING & VISITOR SERVICES	To note & approve IUCN classification: _____
5	DIRECTOR, NATURE CONSERVATION/ NATIONAL PARKS	To note: _____

**Customer Advices for Reserve Actions
1/06/2000 - 30/06/2000**

Shire of Morawa 1/06/2000 - 30/06/2000

Reserve No.	Land Description	DOLA File No.	Volume/Folio	Action	Document No.	Lodge Date	Street Name	Area	Public Plans
14776	Victoria Location 8766 on Office of Titles Plan 4993	03740-1990-01RO	3073-694	Change of Purpose to "Conservation of Flora and Fauna"	H470256	12/06/2000	Kowold Road	40.4686 Ha	Tardun (50)
14776		03740-1990-01RO	3073-694	Revocation of Management Order (Water and Rivers Commission) for the designated purpose of "Water".	H470255	12/06/2000	Kowold Road	40.4686 Ha	Tardun (50)

GHA 14/8
/ GRAHAM HORRLE, IMR

I SHALL BE GRATEFUL IF
YOU WILL PREPARE
PLANS, PLEASE.
C. BATHGATE 18/7/00.

C.S.
/ C. BATHGATE

— BEAN FROM DOWNS CROWN
TITLES OFFICE ADVISED WE
THAT ERRORS IN DOWNS
JUNE ADVICE WILL BE
AMENDED IN THE NEXT
COUPLE OF MONTHS.
RECORD A BLIND FOR END
OF AUGUST.

— THE ERROR WITH RESPECT TO
14776 IS THAT THERE IS
NO REFERENCE TO WPOCA
OR CALM IN LIT'S
'VESTING' + 'RESP. AGENCY'
SECTIONS.

— INFORM WPOCA +
PREPARE ACTION SHEET
ONCE PLANS ARE
COMPLETE.

new rules →
to Gov Govm.

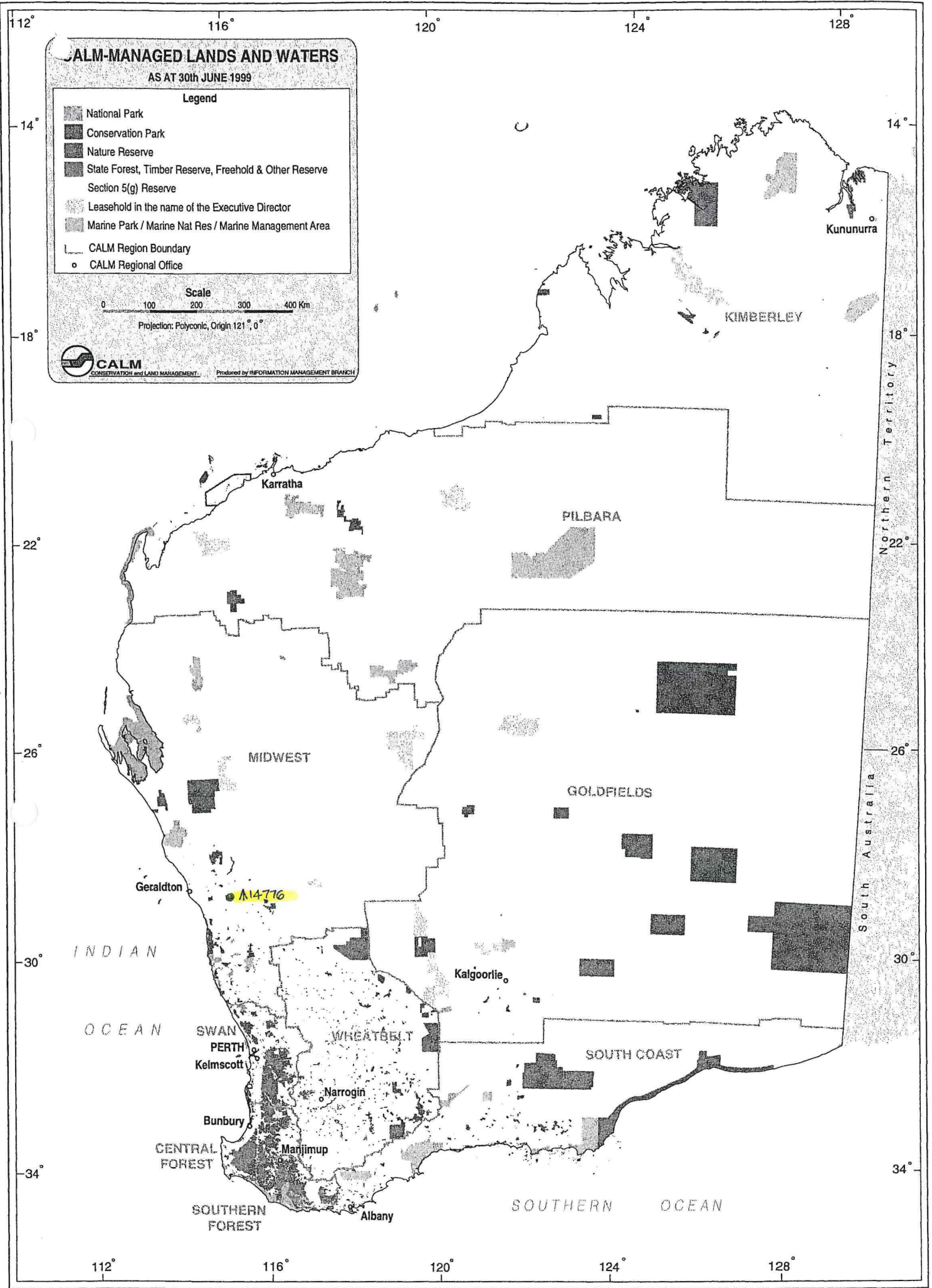

MULLEWA

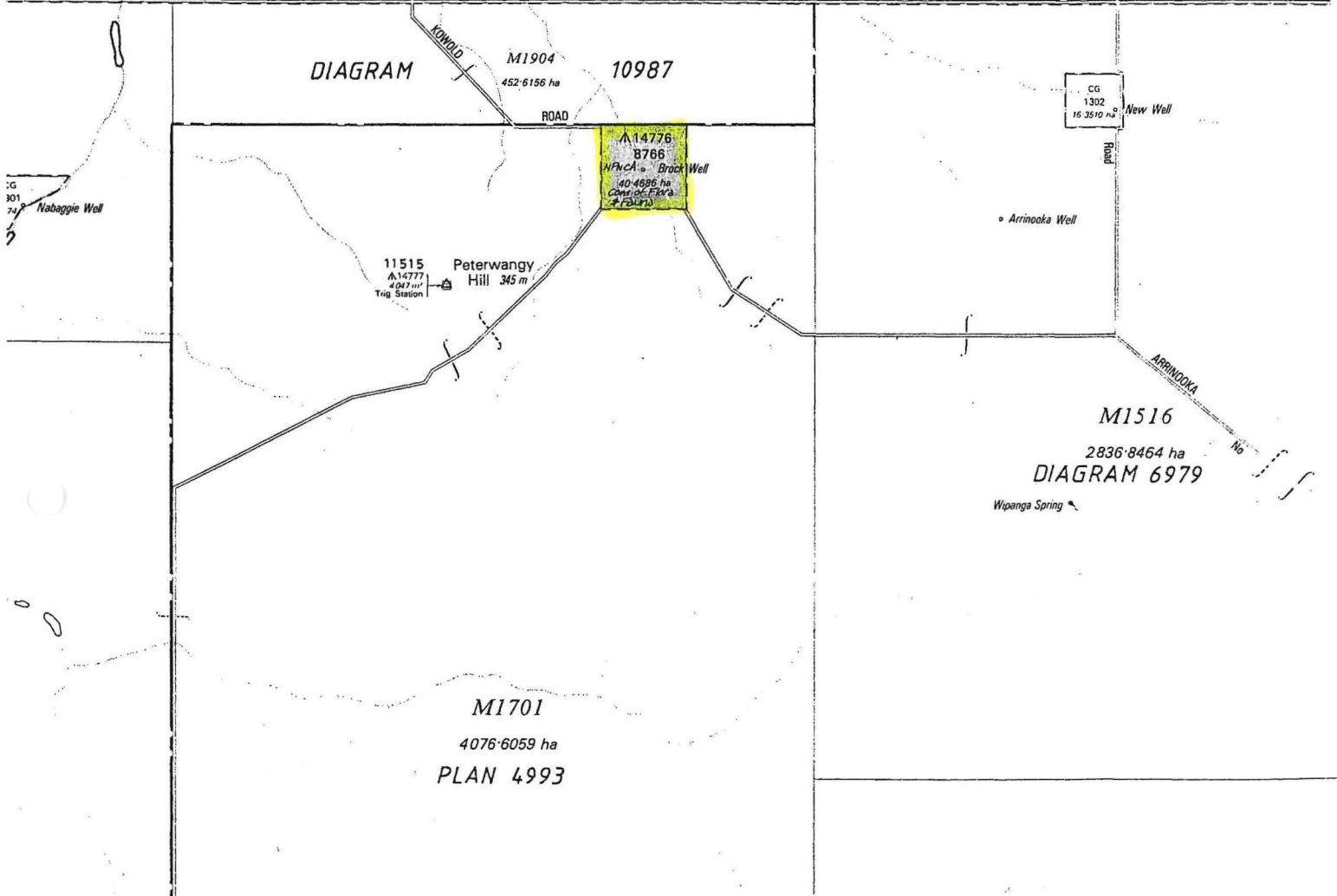
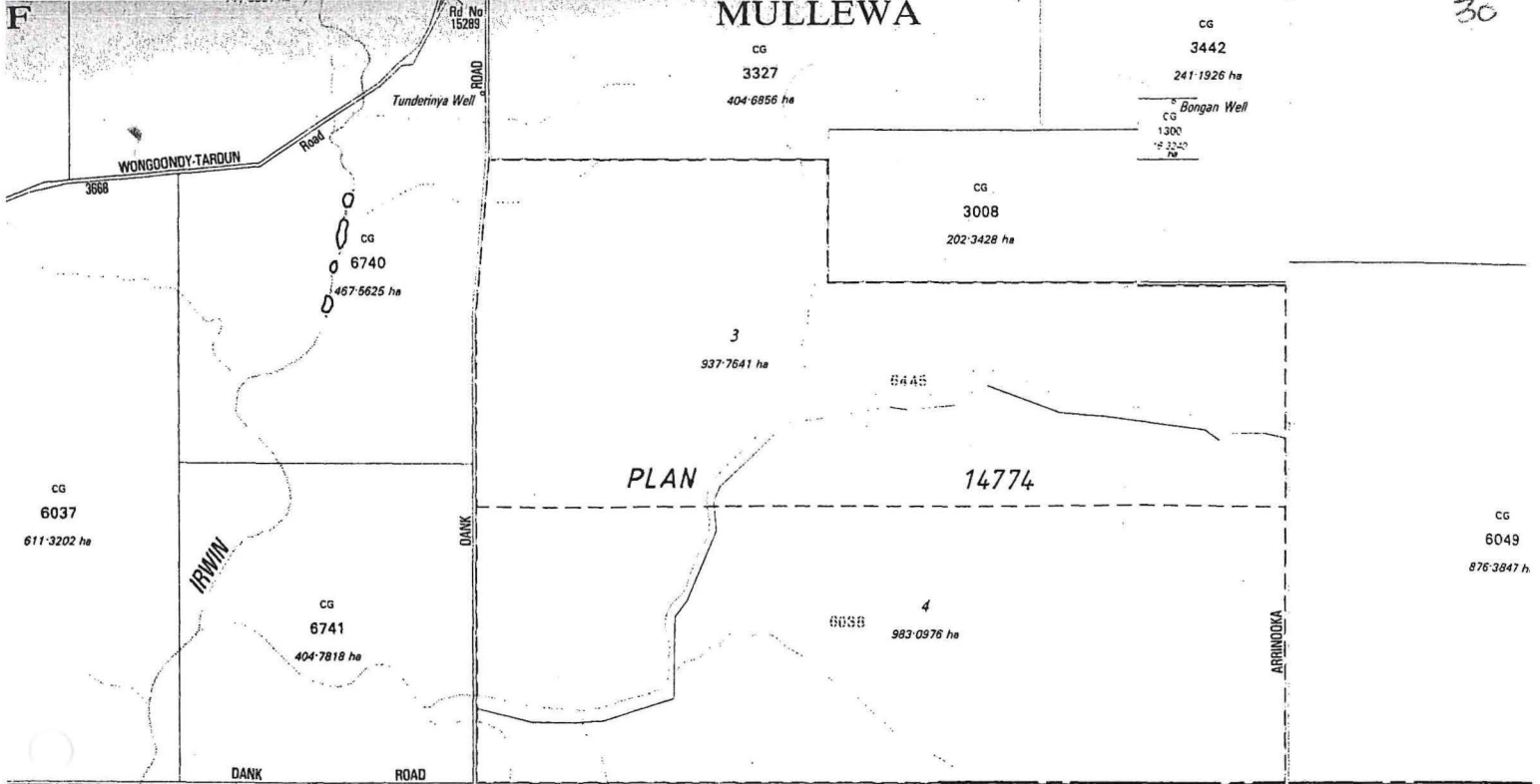

PART DOLA PLAN
TARDUN (2040-III)
SCALE 1:50 000

2014

SHIRE

▲ 14775
40-4686 ha
Therarrada Well Water

PLAN 4993

PT. OF VICTORIA LOC 2014.

P 004993 F 01



F. B. 8883.

COR: 1351-20.

INDEX PLAN 3489

C/T 566-162

APPROVED
1-12-27.

M 1227

DIA 5153
F.B. 7148

M 1904 DIA

F.B. 11202

10987

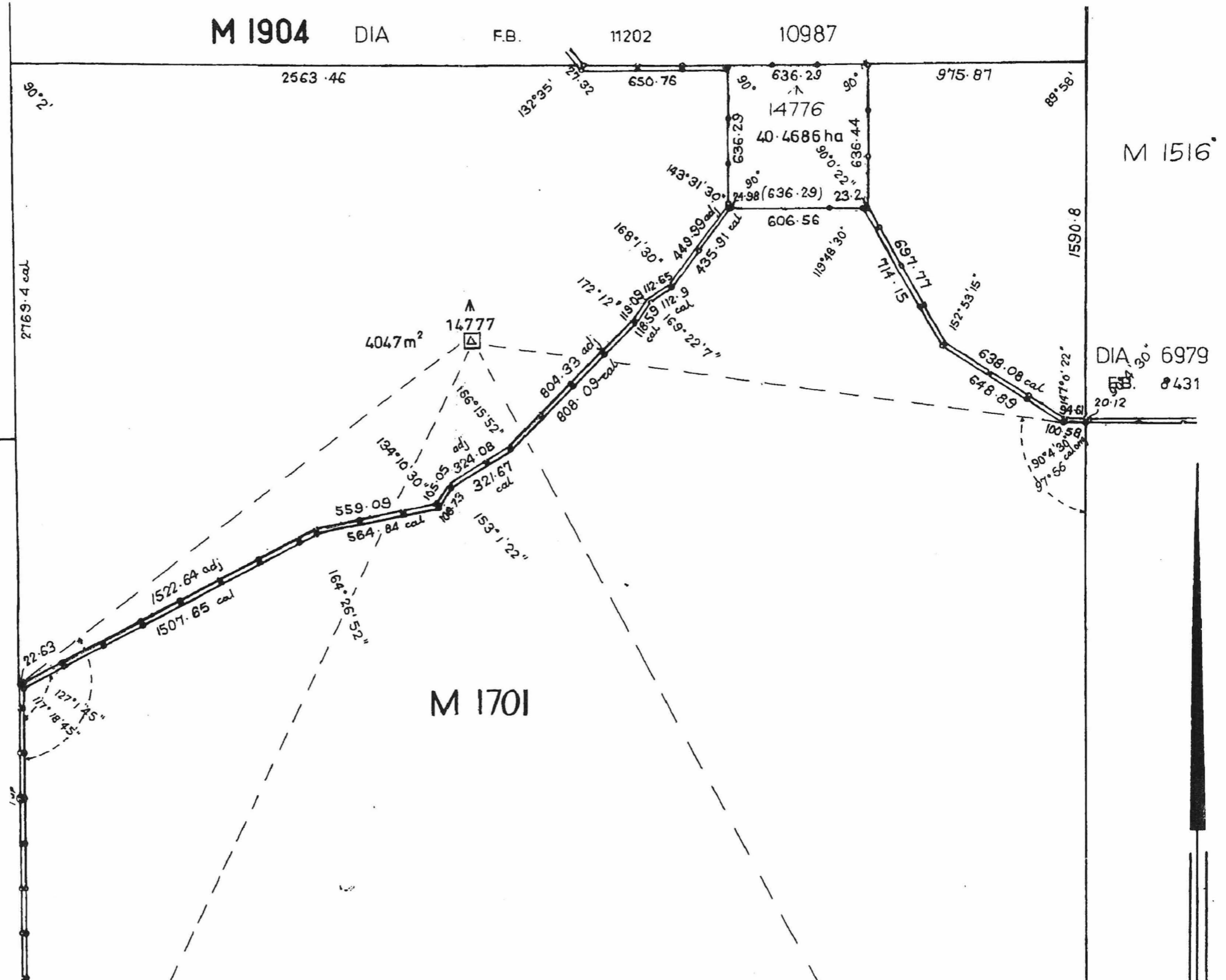

M 1251

DOLA COPY OF ORIGINAL NOT TO SCALE Thu Aug 3 12:55:28 2000 JOB 556419

M 1351
PLAN 4603
F.B. 7497

4076.6261 ha
excluding roads
and reserves.

5769.38 adj cal
154°10'7"

(6941.72 cal)

M 1694

DIA 7685
COMPILED

M 14775

89°59'30" 202 m² res'd

90°3'50"

20.12 RD 8907(Ext) GAZ 4.12.59, 18.12.59 (4841.17 orig includes rd on west) CORR 217-32 O.P. 7985

PLAN F.B.

SCALE 20 0 20 40 60 80 100 120 140 160 m

ALL DISTANCES ARE IN METRES.

M 1449
CI

8115 4762

PLAN 4993