

NATURE RESERVE

"A"  
RESERVE NO: 15214

GOVERNMENT GAZETTE  
Date Page No.

FILE NUMBER: 970/76

PURPOSE: Protection of  
Indigenous Flora 15.3.57 744

NAME:

CLASS (Land Act): "A" 15.3.57 733

AREA: 97.1246 ha

VESTING:

LOCATION NO(S): Hay 2238

CLASSIFICATION:  
(Wildlife Act  
Section 12A)

LITHO: 437D/40 B4

LOCAL AUTHORITY: CRANBROOK SHIRE

Notes:

**RESERVE GAZETTAL ACTION SHEET  
FOR REGIONS AND DISTRICTS**

LANDS CLERK: Attach a copy of a map and forward to the following:

1. REGIONAL MANAGER:  
CENTRAL FOREST, MIDWEST, GOLDFIELDS, KIMBERLEY, SWAN REGION,  
PILBARA, SOUTH COAST, SOUTHERN FOREST, WHEATBELT
2. DISTRICT MANAGER: KATANNING
3. DISTRICT WILDLIFE OFFICER: NARROGIN
4. CLERK WOODVALE
5. O.I.C. INVENTORY BUNBURY/KELMSCOTT/MANJIMUP

REASON FOR GAZETTAL:

Area increased by 9.0 ha to 101.1 ha due  
to re-survey & soil recalculation.

---



---

RESERVE NUMBER: 15214

CALM FILE NUMBER: 018492F3102

NAME OF RESERVE: —

PURPOSE: PROTECTION OF INDIGENOUS FLORA

CLASS: 'A'

AREA: 101.1 ha

VESTING: NPNC A

DATE OF CURRENT GAZETTAL: 19.3.93

MAP REFERENCE: Uammup SW (25)

SHIRE: Cranbrook

*Mark Ryan*  
LANDS CLERK  
09-367-0221  
3340730

19.5.93  
DATE

Gazetted: 19/5/93 PVH.

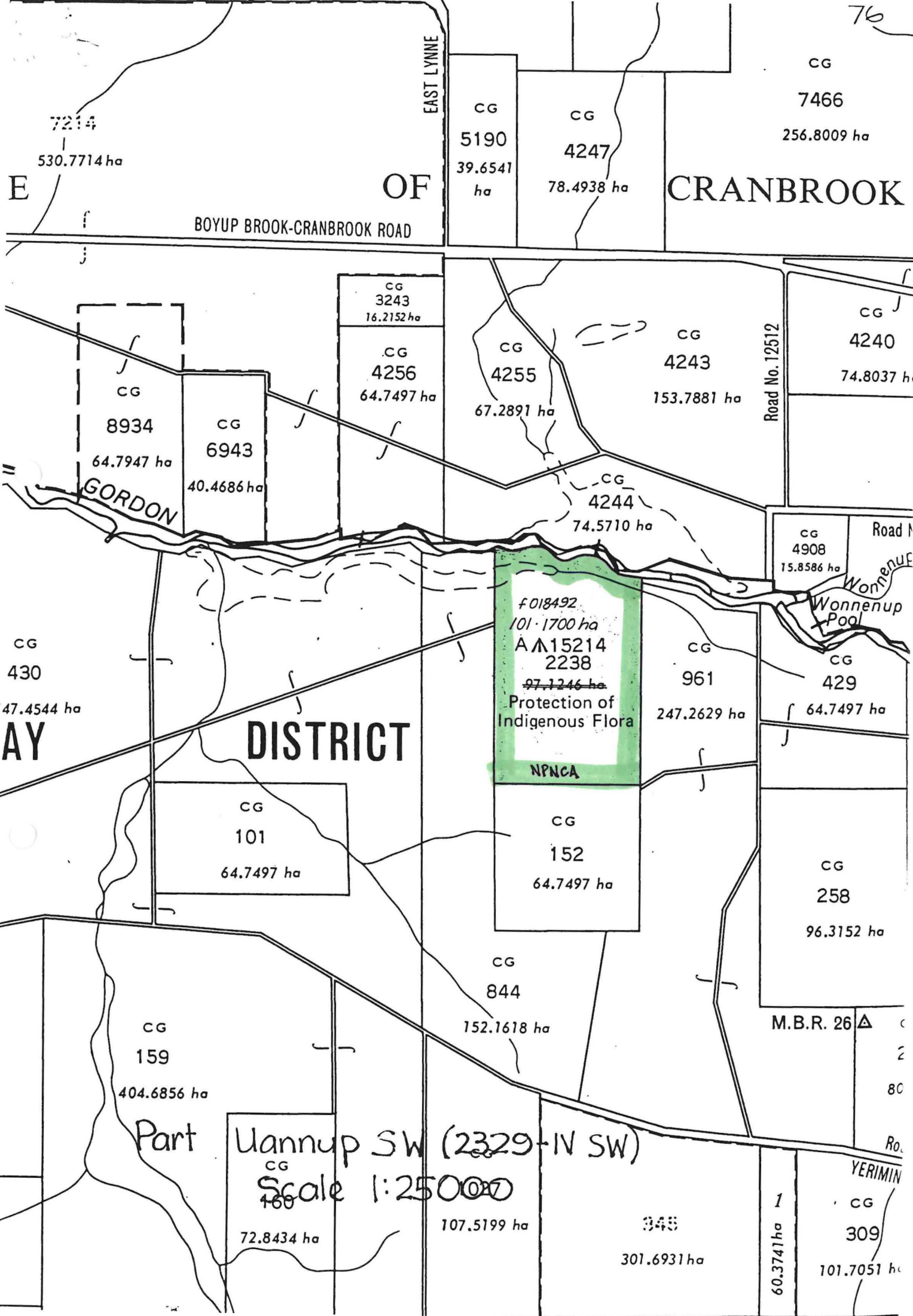

CG  
7466  
256.8009 ha

CG  
5190  
39.6541 ha

CG  
4247  
78.4938 ha

**CRANBROOK**

7214  
530.7714 ha

**E OF**  
BOYUP BROOK-CRANBROOK ROAD

EAST LYNNE

Road No. 12512

CG  
4240  
74.8037 ha

CG  
4243  
153.7881 ha

CG  
4255  
67.2891 ha

CG  
3243  
16.2152 ha  
CG  
4256  
64.7497 ha

CG  
8934  
64.7947 ha

CG  
6943  
40.4686 ha

CG  
4908  
15.8586 ha

Road M

Wonnepool

f 018492  
101.1700 ha  
A 15214  
2238  
~~97.1246 ha~~  
Protection of Indigenous Flora  
NPNCA

CG  
961  
247.2629 ha

CG  
429  
64.7497 ha

CG  
430  
47.4544 ha  
**AY**

**DISTRICT**

CG  
101  
64.7497 ha

CG  
152  
64.7497 ha

CG  
258  
96.3152 ha

CG  
844  
152.1618 ha

M.B.R. 26

CG  
159  
404.6856 ha

Part Wannup SW (2329-IV SW)

CG  
160  
Scale 1:25000

72.8434 ha

107.5199 ha

345  
301.6931 ha

1  
60.3741 ha

YERIMIN  
CG  
309  
101.7051 ha

80

Ro.

DOLA File: 6294/951.

Reserve No. 23389 (Corrigin Lots 221 and 222) "Railway Purposes" to exclude Lot 222 and of its area being reduced to 1012 square metres accordingly.

Public Plan: BK33 (2) 12.23 Hill Street.

Local Authority—Shire of Corrigin.

DOLA File: 5374/914.V2.

Reserve No. 22660 (Victoria Location 8062) "Recreation" to exclude that portion now comprised in Geraldton Lot 2992 as surveyed and shown bordered pink on Land Administration Diagram 90959 and of its area being reduced to 4.9965 hectares accordingly.

Public Plans: BE43 (2) 16.14 & 16.15. Blencowe Road.

Local Authority—City of Geraldton.

A. A. SKINNER, Chief Executive.

## LA802

### LAND ACT 1933

#### AMENDMENT OF CLASS "A" RESERVE

Made by His Excellency the Governor under Section 37.

The following Class "A" Reserve has been amended.

DOLA File: 9082/912Dup.

Reserve No. 15214 (Hay District) "Protection of Indigenous Flora" to comprise Location 2238 as surveyed and shown bordered pink on Land Administration Diagram 90887 and of its area being increased (recalculated) to 101.1700 hectares accordingly.

Public Plan: Uannup SW (25).

Local Authority—Shire of Cranbrook.

A. A. SKINNER, Chief Executive.

## LA901

### LAND ACT 1933

#### CHANGE OF PURPOSE OF RESERVES

Made by His Excellency the Governor under Section 37.

The purpose of the following reserves have been changed.

DOLA File: 1136/966.

Reserve No. 28422 (Dalwallinu Lot 401) being changed from "Recreation" to "Use and Requirements of the Shire of Dalwallinu".

Public Plan: BH39 (2) 20.11 Cousins Road.

Local Authority—Shire of Dalwallinu.

DOLA File: 2577/971.

Reserve No. 31347 (Port Hedland Lot 1515) being changed from "Medical Department Housing" to "Health (Housing)".

Public Plan: BL66 (2) 26.35 Sutherland Street.

Local Authority—Town of Port Hedland.

DOLA File: 1705/933.

Reserve No. 21122 (Nelson Location 12953) being changed from "Recreation" to "Recreation and Parkland Rehabilitation".

Public Plan: Northcliffe SW (25) Chesapeake Road.

Local Authority—Shire of Manjimup.

DOLA File: 1171/980.

Reserve No. 27967 (Geraldton Lot 2989) being changed from "Government Requirements" to "Use and Requirements of the Minister for Works".

Public Plan: BE43 (2) 15.16 and 15.17 George Road.

Local Authority—City of Geraldton.

DOLA File: 1493/959.

Reserve No. 25401 (Wanneroo Lot 132) being changed from "Forestry Purposes" to "Use and Requirements of the Minister for Works".

Public Plans: BG35 (2) 09.07 and 10.07 Church Street.

Local Authority—City of Wanneroo.

1  
A. A. Skinner

24-3-93  
~~Lands Clerk~~



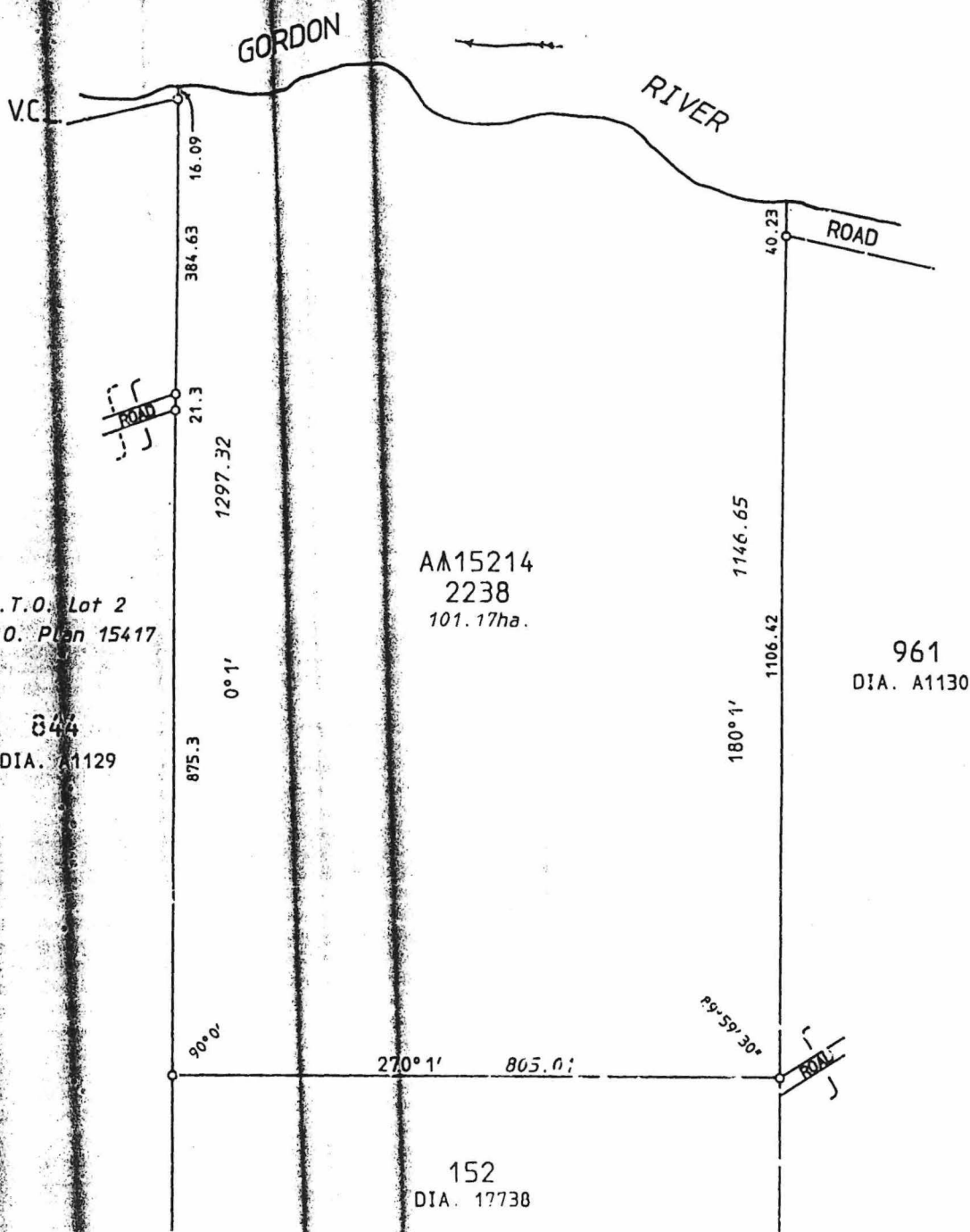

LAND DISTRICT HAY		LOCATION 2238			
<b>SURVEYOR'S CERTIFICATE</b> <small>I hereby certify that:-          (a) this plan of survey is a correct and accurate representation of the survey carried out by me personally / under my own personal supervision, inspection and field check and recorded in Fieldbooks lodged for the purpose of this plan of survey;          (b) the measurements are in strict accordance with the Licensed Surveyors (Guidance of Surveyors) Regulations 1961 and in particular regulations 23 and 34 of those regulations; and          (c) this survey and this plan of survey are in strict accordance with the requirements of the Licensed Surveyors (Guidance of Surveyors) Regulations 1961 and the relevant law in relation to which it is lodged.</small>				SCALE 1:7500 measurements in metres	FILE 9082/912
Licensed Surveyor <u>COMPILED</u> Date _____ <small>(to strike out which ever does not apply)</small>				SURVEYOR	PUBLIC PLAN UANNUP (25) S.W.
Prepared <u>Stobart R. Lawford</u>				FIELD BOOK	INDEX PLAN
In order for certification _____ Date _____				AZIMUTH FROM DIAGRAM A1130	RECORDED ON KEYPLAN UANNUP (25) S.W. INDEX PLAN
Examined <u>[Signature]</u> Date <u>11-11-92</u> In order for further action <u>[Signature]</u> Date <u>12-11-92</u>				DIAGRAM CERTIFIED CORRECT	DEPARTMENT OF LAND ADMINISTRATION
Authorized Land Office _____ Date _____				RECORDED ON PUBLIC PLAN	DIAGRAM 90887
				REGISTERED R.F.P. 27-10-92	

LA701

## RESERVES ACT 1994

It is hereby notified that pursuant to the above Act assented to on 22 April 1994, the undermentioned reserves have been dealt with in the manner described—

1. The purpose of Class "A" Reserve 23850 (Plantagenet Location 6023) is changed to "Conservation of Flora and Fauna" with its area being recalculation to contain 362.8515 hectares. Reserve 23850 is automatically vested in the National Parks and Nature Conservation Authority pursuant to the CALM Act 1984.  
Public Plans: Two Peoples Bay NW, NE 1:25,000. File 3234/953.
2. The purpose of Class "A" Reserve 15214 (Hay Location 2238) is changed to "Conservation of Flora and Fauna". Reserve 15214 is automatically vested in the National Parks and Nature Conservation Authority pursuant to the CALM Act 1984.  
Public Plan: Uannup. SW 1:25,000. File 9082/912.
3. (i) Class "C" Reserve 23157 (Avon Location 20118) "Water" is cancelled.  
(ii) Class "A" Reserve 23156 (Avon Location 20153) "Conservation of Flora and Fauna" is amended to include Location 20118 with its area being increased to 337.4318 hectares.  
Public Plan: Cadoux SW 1:25,000. File 1816/982.
4. Class "A" Reserve 24063 (Swan Locations 5555 and 5557) "Recreation" is amended to exclude Swan Location 11543 on Diagram 90126 with its area being decreased to 28.9478 hectares.  
Public Plan: Perth BG34(2) 10.17. File 618/937.
5. Class "A" Reserve 21380 (Bruce Rock Lots 121, 122, 224 and 225) "Recreation" is cancelled.  
Public Plan: Bruce Rock Townsite. File 1890/955.
6. (i) Class "C" Reserve 26199 (Plantagenet Location 6827) "Public Utility" is cancelled.  
(ii) Class "A" Reserve 27107 (Plantagenet District) "National Park" is amended to comprise Plantagenet Locations 7724 and 7726 on Reserve Plan 383 with an area of about 2104.0000 hectares.  
Public Plans: Oyster Harbour SE 1:25,000, Two Peoples Bay SW 1:25,000 Albany NE, SE 1:25,000, Breaksea NW 1:25,000 and BK 26 (10) 3.2. File 626/929 V2.
7. Class "A" Reserve 34607 (Wanman District) "National Park" is amended to comprise Wanman Location 13 on Reserve Plan 382 with an area of about 1,283,706.0000 hectares.  
Public Plans: Nullagine and Canning 1:500,000. File 1711/976 V2.
8. The classification of the following reserves have been downgraded from Class "A" to Class "C"—
  - (i) Reserve 2851 (Murray District) "Recreation and Camping".  
Public Plans: Mandurah (10) 1.7, 8.7, (2) 01.30, 01.31 and 40.30. File 3790/894V3.
  - (ii) Reserve 5690 (Swan District) "Police".  
Public Plan: Perth BG34 (2) 11.25. File 305/41.
  - (iii) Reserve 24364 (Wellington Location 4719 and Binningup Lot 2) "Water Supply".  
Public Plan Binningup BG31 (2) 04.11. File 1610/955.
  - (iv) Reserve 35815 (Perth Lots 1015 and 1016) "Vehicle Park, Gardens and Bus Terminal".  
Public Plans: Perth BG34 (2) 13.24. File 3564/965V2.
  - (v) Reserve 11307 (Narrogin Lots 344, 352 and 353) "Parklands".  
Public Plan: Narrogin BJ31(2) 11.36. File 2259/908.
  - (vi) Reserve 14376 (Denmark Lots 141, 181 and 247) "Parklands".  
Public Plans: Denmark BJ26 (2) 21.10, 21.11 and 21.12. File 8458/08V2.
  - (vii) Reserve 27060 (Swan Location 7736) "Recreation".  
Public Plan: Perth BG34 (2) 7.33. File 3231/959.
  - (viii) Reserve 9286 (Kalgoorlie Lot 2569) "Water Supply".  
Public Plan: Kalgoorlie-Boulder and Environs CF 37 (2) 28.36. File 6060/00.
9. Class "A" Reserve 39422 (Roe Locations 3073 to 3077 inclusive) "Conservation of Flora and Fauna" is amended to exclude Roe Location 3121 on Diagram 90620 with its area being reduced to about 40096.0650 hectares.  
Public Plan: Lake King 1:50,000. File 2111/978.
10. Class "A" Reserve 16346 "Conservation of Flora and Fauna" is amended to comprise Avon Location 29084 on Diagram 91041 (in lieu of Locations 18023 and 28634) with its area being increased to 47.1191 hectares.  
Public Plan: Pikaring NW, SW 1:25,000. File 371/916.

CLERK, WOODVALE - F.X.I.



**Reserve No. 15214 in the Shire of Cranbrook**

10. The purpose of Reserve No. 15214, classified as of Class A, containing 101.170 0 hectares, set apart for "Protection of Indigenous Flora" and vested in the Authority, is changed to "Conservation of Flora and Fauna".

**Reserve No. 14376 in the Shire of Denmark**

11. The classification as of Class A of Reserve No. 14376, containing 21.516 6 hectares or thereabouts, set apart for "Parklands" and vested in the Shire of Denmark, is cancelled.

**Reserve No. 23156 in the Shire of Dowerin**

12. (1) Reserve No. 23157, classified as of Class C, containing 24.258 4 hectares and set apart for "Water", is cancelled.

(2) Reserve No. 23156, classified as of Class A, containing 313.173 4 hectares, set apart for "Conservation of Flora and Fauna" and vested in the Authority, is amended by including the area referred to in subsection (1) so that the reserve is comprised of an area of 337.431 8 hectares being Avon Locations 20118 and 20153.

**Reserve No. 24364 in the Shire of Harvey**

13. The classification as of Class A of Reserve No. 24364, containing 6227 square metres, set apart for "Water Supply" and vested in the Shire of Harvey, is cancelled.

**Reserve No. 9286 in the City of Kalgoorlie/Boulder**

14. The classification as of Class A of Reserve No. 9286, containing 20.029 2 hectares, set apart for "Water Supply" and vested in the Minister for Water Resources, is cancelled.

OF

CRANBROOK

BOYUP BROOK-CRANBROOK ROAD

FULCHER ROAD

5190  
39.6541 ha

4247  
78.4938 ha

256.8009 ha

CG  
4248  
97.1246 ha

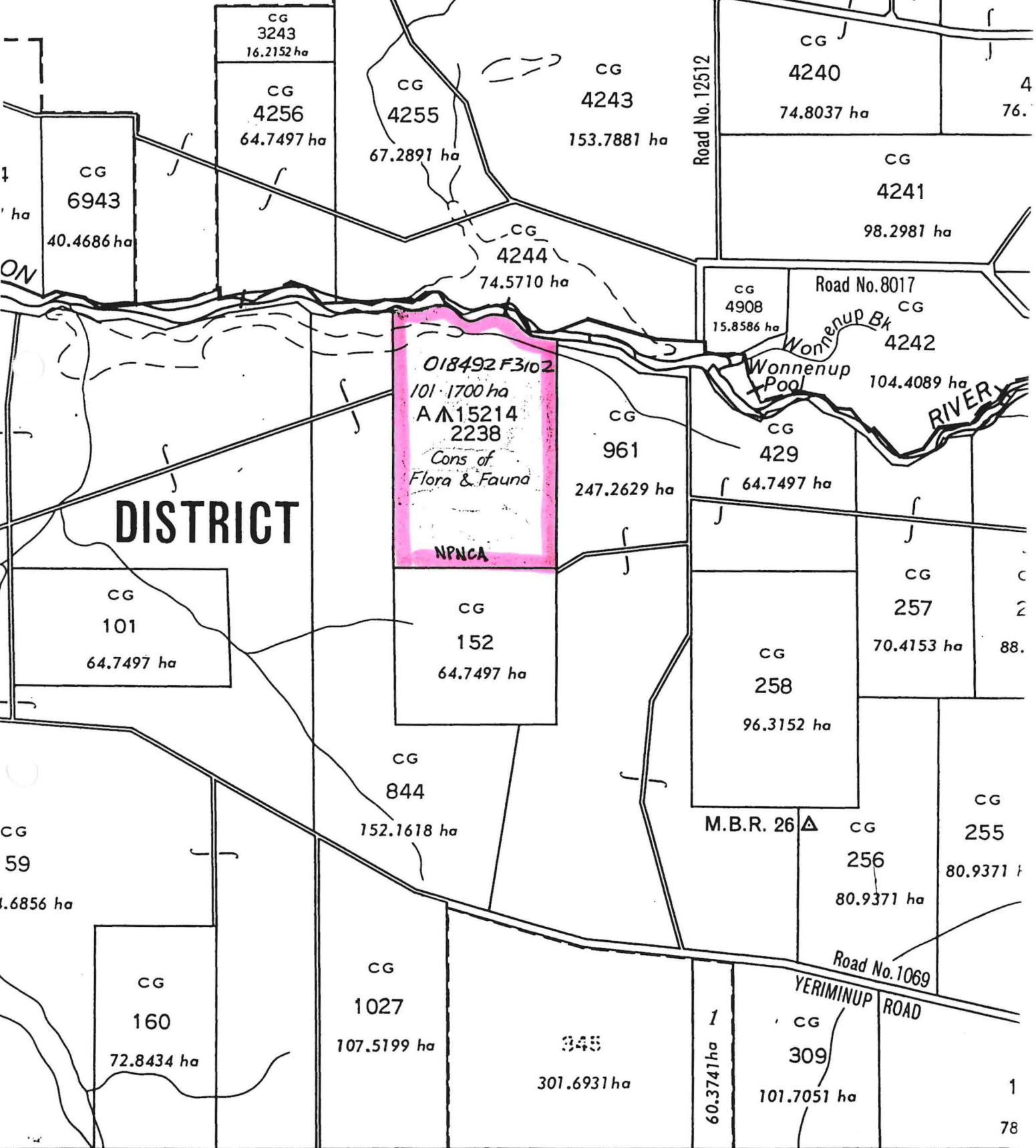

DISTRICT

Part Uannup S.W. (2329-IVSW)

Scale 1:25000

Scale 1:25 000

11