

## RESERVE ACTION SHEET - CONSERVATION RESERVES

**RESERVE No. 15342**

### REASON FOR ACTION

The amalgamation of two 'Water' reserves to create a new nature reserve vested in the Conservation Commission for the purpose 'Conservation of Flora and Fauna'. In addition a small area was excised around an existing dam and vested with the Shire of Kulin for the purpose 'Water'.  
Area: 22.69 hectares

This land exhibits high values for nature conservation in that it contains woodlands of salmon gum and York gum, which are poorly represented on Wheatbelt reserves. In addition, the area contains many mature trees, which provide nesting opportunities and shelter for a number of bird and mammal species.

- Date of DOLA's advice: 2 June 2001    See folio: 56
- Plans at folios: 58,57,53,58,60

OFFICER	ACTION
1 <b>CONSERVATION ESTATE OFFICER</b>	<ul style="list-style-type: none"> <li>- Fill in above details</li> <li>- Attach copies of DOLA's advice to file</li> </ul> <p style="margin-top: 10px;">Send copies of advice &amp; maps to:</p> <ul style="list-style-type: none"> <li>- Lisa Wright, Woodvale</li> <li>- District Manager, Narrogin</li> <li>- Regional Manager, Narrogin</li> </ul> <p>Recommended IUCN classification:    <u>1a</u></p>
2 <b>LAND ACQUISITIONS OFFICER</b>	To note: _____
3 <b>MANAGER, PLANNING &amp; VISITOR SERVICES</b>	To note & approve IUCN classification: _____
4 <b>DIRECTOR, NATURE CONSERVATION/ NATIONAL PARKS</b>	To note: _____
5 <b>INDEX CLERK, RECORDS</b>	To note: _____
6 <b>CONSERVATION ESTATE OFFICER</b>	Attach copy of Reserve Details to inside cover of new file _____

**Customer Advices for Reserve Actions**  
1/10/2001 - 31/10/2001

**Shire of Kulin 1/10/2001 - 31/10/2001**

Reserve No.	Land Description	DOLA File No.	Volume/Folio	Action	Document No.	Registered	Street Name	Area	Public Plans
15342		06076-1912-01RO	0000-000	Revocation of Management Order (Minister for Water Resources) for the designated purpose of "Water".	H784338	21/06/2001	Jitarning Road South	22.1926 Ha	BK (2) 32 19.12 & 19.13
15342	Jitarning Lot 67 on Land Administration Diagram Narrogin 1846	06076-1912-01RO	0000-000	Amendment of Reserve to To comprise Jitarning Lot 78 on Deposited Plan 26702 and of its area being increased to 22.6875 hectares accordingly.	H784340	21/06/2001	Jitarning Road South	22.6875 Ha	BK (2) 32 19.12 & 19.13
15342	Jitarning Lot 78 on Deposited Plan 26702	06076-1912-01RO	3124-208	Change of Purpose to "Conservation of Flora and Fauna"	H784341	21/06/2001	Jitarning Road South	22.6875 Ha	BK (2) 32 19.12 & 19.13
15342		06076-1912-01RO	3124-208	Management Order to Conservation Commission of Western Australia of corner of Hackett Drive and Australia II Drive CRAWLEY WA To be utilised for the designated purpose only for the designated purpose of "Conservation of Flora and Fauna"	H784342	21/06/2001	Jitarning Road South	22.6875 Ha	BK (2) 32 19.12 & 19.13
19703		05341-1925-01RO	3042-795	Revocation of Management Order (Shire of Kulin) for the designated purpose of "Recreation".	H784337	21/06/2001	Jitarning Road South	2.891 Ha	BK (2) 32 19.13
19703	Jitarning Lot 66 on Land Administration Diagram 51461	05341-1925-01RO	3042-795	Reserve Cancellation "Recreation"	H784339	21/06/2001	Jitarning Road South	2.891 Ha	BK (2) 32 19.13
46613	Jitarning Lot 79 on Deposited Plan 26702	05341-1925-01RO	3124-209	Reserve Creation for the designated purpose of "Water".	H784344	21/06/2001	Jitarning Road South	2.3949 Ha	BK 32 (2) 19.12
46613		01145-2001-01RO	3124-209	Management Order to Shire of Kulin of Johnston Street, Kulin, Western Australia 6365 To be utilised for the designated purpose only for the designated purpose of "Water"	H784343	21/06/2001	Jitarning Road South	2.3949 Ha	BK 32 (2) 19.12

*For Plans please  
GWH 15/11  
26/11/01*

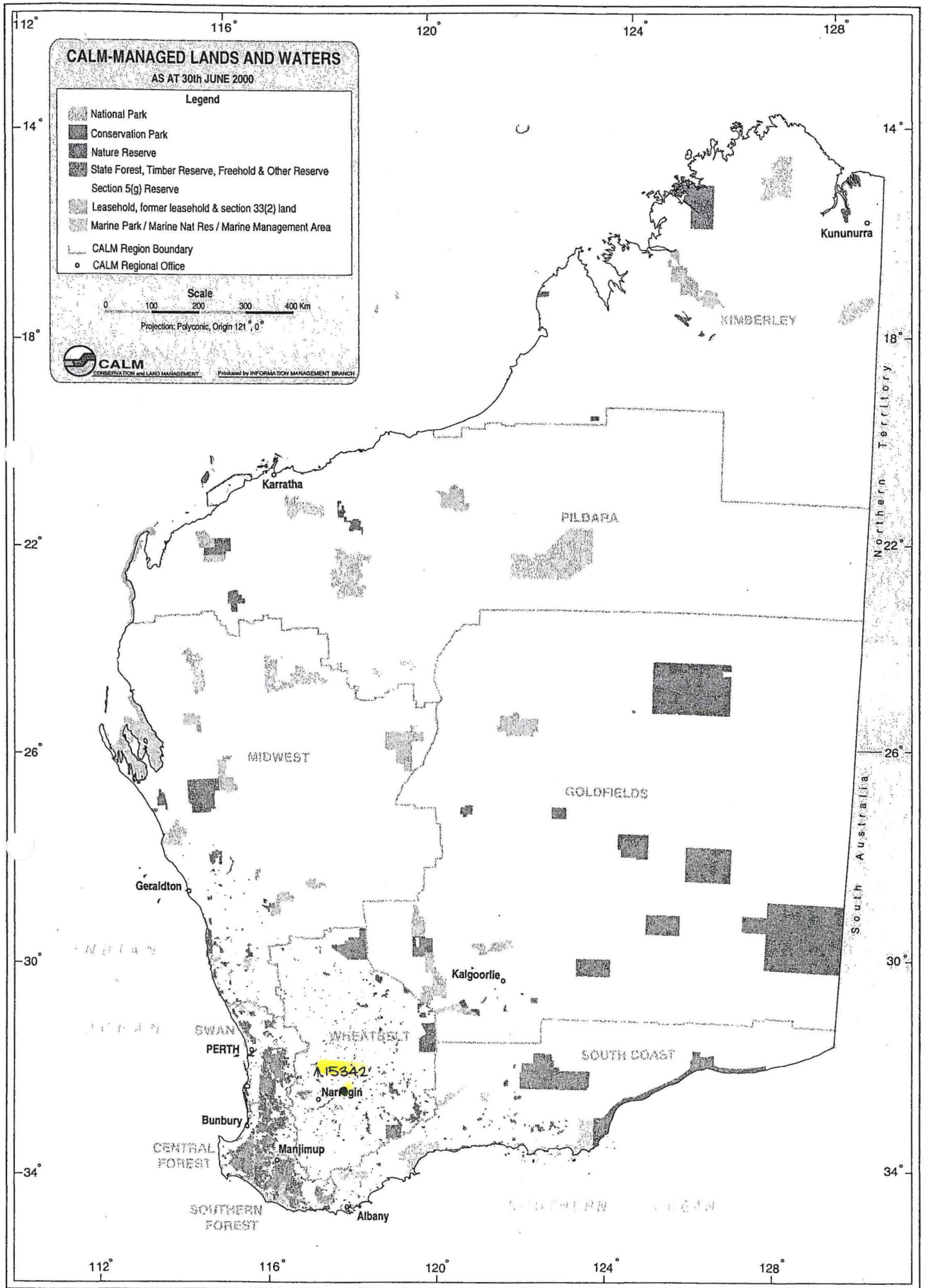



59. 204 8

A 11696  
Water  
40.4686 ha

SEE 1:2000 COVERAGE

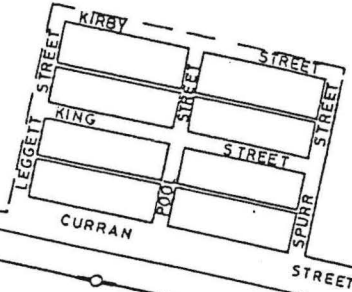

A 19703  
66  
Recreation  
2.8970 ha

A 15362  
67  
Water  
22.1926 ha

1  
45.2996 ha

c.g.  
10965

8005

TOWNSITE BOUNDARY SCALE 1:10 000

593 000 mE

118°00'00"

594 000 mE

To Merredin

Road

Closed

PLAN: BK32 19.12  
 SCALE: 2000  
 LOCAL AUTHORITY: Shire of Kulin  
 LAND DISTRICT: Williams  
 OFFICER: Darren  
 2012.43

ROAD



53

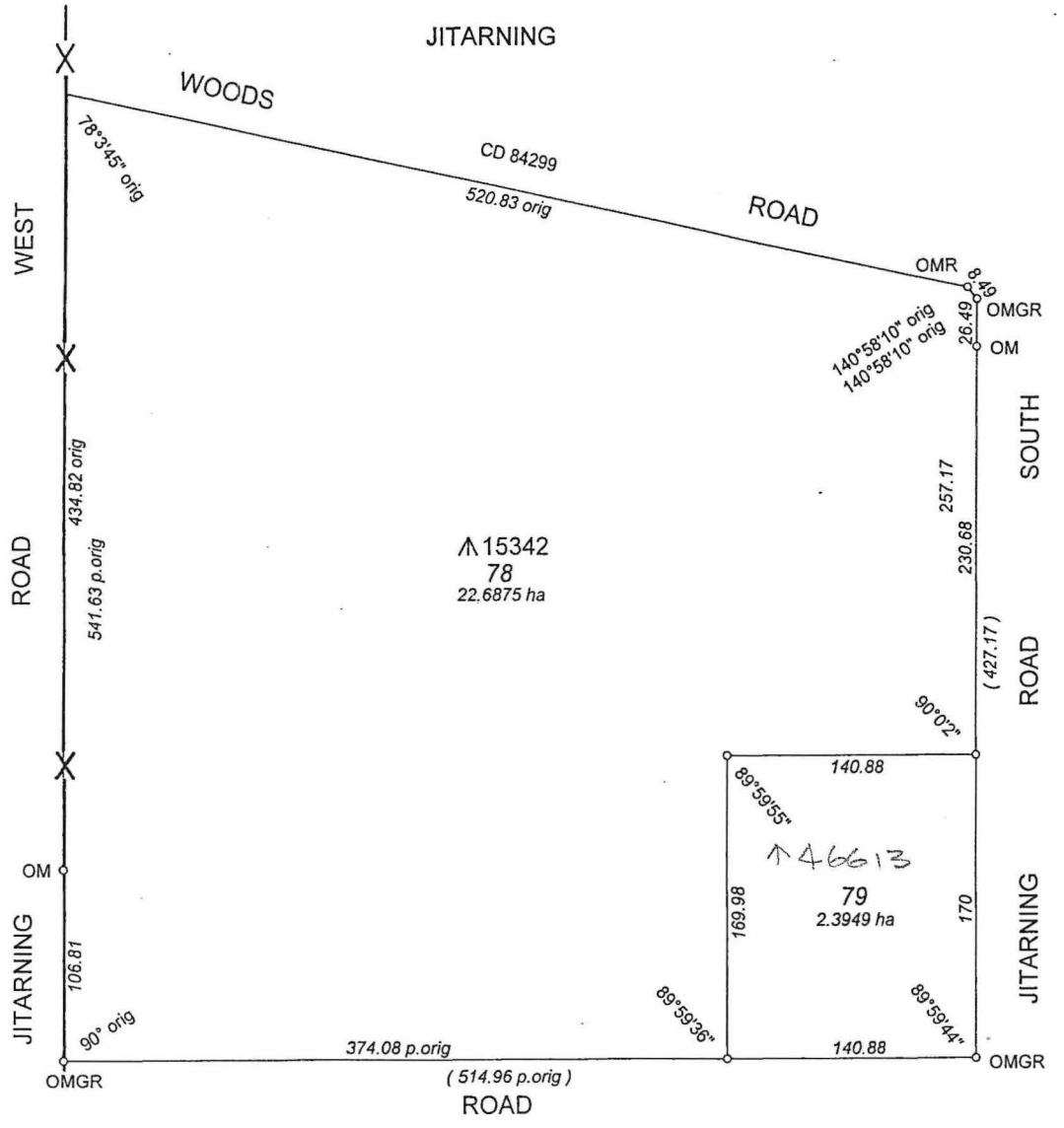

TOWNSITE

LOT	FORMER PI/TENURE	ON PLAN/DIAGRAM	TITLE
78	LOT 66 PT LOT 67	CD 51461 CD NARROGIN 1846	CLR 3042 - 795 CLR 3042 - 796
79	PT LOT 67	CD NARRAGIN 1846	R 3042 - 796

P. H. GOW  
LICENSED SURVEYOR  
P. O. BOX 580  
NARROGIN W.A. 6312  
PH / FAX - (08) 98815140

TYPE CROWN	
PURPOSE SUBDIVISION	
PLAN OF LOTS 78 & 79	
DISTRICT WILLIAMS DOLA FILE 6076 / 1912 V1	
TOWNSITE JITARNING	
LOCAL AUTHORITY SHIRE OF KULIN	
LOCALITY JITARNING	
FORMER TENURE SEE BELOW	CN INDEX BK?? (2) 19.12 PUBLIC
FIELD BOOK 84733	
SCALE: 1 : 3000 ALL DISTANCE ARE IN METRES	
SURVEYOR'S CERTIFICATE - Reg 54 I, P. H. GOW, hereby certify that this is a correct representation of the survey and / or calculations from measurements recorded in the field book lodged for the purposes of this plan and that it complies with the relevant written law(s) in relation to which it is lodged. Peter Gow 24/4/01 Licensed Surveyor Date	
SURVEYOR'S CERTIFICATE - Compiled I hereby certify that this compiled plan (a) is a correct and accurate representation of the survey(s) of the subject land; and (b) is in accordance with the relevant law in relation to which it is lodged. Licensed Surveyor Date	
LODGED DATE 27-04-2001	TYPE OF VALIDATION FULL AUDIT
FEE PAID NIL	LEGAL COMPONENT Handwritten 6/6/01
ASSESS No N/A	DOCKET CERTIFIED CORRECT F.S.C.
IN ORDER FOR DEALINGS SUBJECT TO 1. CANCEL RESERVE 19703 2. REDESCRIBE RESERVE 15342 3. RESERVE LOT 79	
FOR INSPECTOR OF PLANS & SURVEYS AUTHORIZED LAND OFFICER DATE 8.6.2001	
APPROVED	
INSPECTOR OF PLANS & SURVEYS AUTHORIZED LAND OFFICER DATE 21.6.01	
DOLA Department of LAND ADMINISTRATION	
DEPOSITED PLAN 26702	
SHEET 1 OF 1	
EDITION 1 VERSION 1	

DP 26702



EARLY ISSUE - YES / NO



26702