

DOLA

Department of LAND ADMINISTRATION

28 JUN 1995

MIDLAND SQUARE, MIDLAND
WESTERN AUSTRALIA
Postal Address: PO Box 2222
Midland, Western Australia 6056

Your Ref:

Our Ref: 885/1915V3

Telephone: 273 7286

Enquiries: Mr NAZIM . B.

EXECUTIVE DIRECTOR
DEPARTMENT OF CONSERVATION AND LAND MANAGEMENT
P O BOX 104
COMMO 6152.

Dear Sir

Reserve 16000

I advise for your information that Executive Council has:-

- A Revoked the order gazetted on 30 March 1979 vesting Reserve No 16000 in the Western Australian Wildlife Authority for the designated purpose of "Conservation of Flora and Fauna".
- B Approved the amendment of Reserve No 16000 (Yilgarn District) "Conservation of Flora and Fauna" to comprise Location 1582 on Reserve Diagram 1324 (enclosed) and of its area being increased (recalculated) accordingly.
- C Reserve No 16000 is automatically vested in the National Parks and Nature Conservation Authority pursuant to Section 7 of CALM Act 1984.

Would you please return to this office the superseded Vesting Order dated 30 March 1979 for cancellation please.

Notice to this effect was published in the Government Gazette dated June 13, 1995 and I enclose a print showing the said reserve.

Yours faithfully,

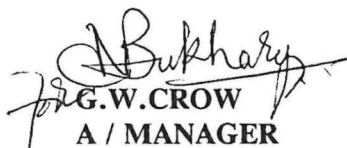
G.W. CROW

A / MANAGER
ACQUISITIONS, ROADS AND RESERVES
LAND OPERATIONS DIVISION

C C TO SHIRE OF YILGARN FOR INFORMATION.
June 16, 1995
06NBAR29

CLERK, WOODVALE - FYI

DOLA File 885/915V3.

Order in Council gazetted on 30 March 1979 vesting Reserve No. 16000 in the Western Australian Wildlife Authority for the designated purpose of "Conservation of Flora and Fauna".

DOLA File 1424/977V3.

Order in Council gazetted on 22 January 1993 vesting Reserve No. 21629 (Dunsborough Lot 264 and Sussex Locations 947 and 4954) in the Shire of Busselton for the designated purpose of "Conservation and Recreation".

DOLA File 1324/955.

Order in Council gazetted on 18 January 1991 vesting Reserve No. 24248 (Swan Location 5603) in the City of Stirling for the designated purpose of "Recreation, Infant Health Clinic and Drainage".

DOLA File 1500/995.

Order in Council gazetted on 14 December 1984 vesting Reserve No. 24747 (Plantagenet Locations 6261 and 7557) in the Shire of Albany for the designated purpose of "Recreation and Hall Site".

DOLA File 3586/959.

Order in Council gazetted on 14 January 1994 vesting Reserve No. 26033 (Merredin Lot 1431) in the Shire of Merredin for the designated purpose of "Hallsite".

DOLA File 140/964

Order in Council gazetted on 7 May 1965 vesting Reserve No. 27335 (Swan Location 7839) in the Shire of Perth for the designated purpose of "Recreation".

DOLA File 3947/989.

Order in Council gazetted on 20 December 1991 vesting Reserve No. 41969 (Margaret River Lot 218) in the Shire of Augusta—Margaret River for the designated purpose of "Community Housing".

DOLA File 1248/988.

Order in Council gazetted on 21 August 1992 vesting Reserve No. 42232 (Meekatharra Lot 118) in the Royal Flying Doctor Service of Australia (Western Australian Section) Inc for the designated purpose of "Staff Accommodation".

Local Authority—Shire of Meekatharra.

DOLA File 2221/986.

Order in Council gazetted on 1 June 1993 vesting Reserve No. 42677 (Kojonup Locations 6790, 7647 and Badgebup Lots 57 and 61) in the Shire of Katanning for the designated purpose of "Landscape Protection".

DOLA File 2559/992.

Order in Council gazetted on 3 May 1994 vesting Reserve No. 43026 (Safety Bay Lot 5) in Churches of Christ in Western Australia Incorporated for "Church Purposes".

Local Authority—City of Rockingham.

M. C. WAUCHOPE, Clerk of the Council.

LA401

LAND ACT 1933

LAND (CROWN GRANT IN TRUST) ORDER

DOLA File 2559/992.

Made by His Excellency the Governor under Section 33 (4).

It is directed that Reserve No. 43026 (Safety Bay Lot 5) shall be granted to Churches of Christ in Western Australia Incorporated to be held in trust for "Church Purposes" subject to the condition that the grantee shall not transfer, lease or mortgage the whole or any part of the land without the consent of the Governor.

The Crown Grant should contain a warning that "No. excavation should be undertaken below 2 metres of the natural surface of the land without a search for unexploded ordinance being first carried out by the relevant authority".

Local Authority: City of Rockingham.

M. C. WAUCHOPE, Clerk of the Council.

P. T.

2

N. Ryan

3

M. Collins for letter pls.

LA801

LAND ACT 1933
AMENDMENT OF RESERVES

Made by His Excellency the Governor under Section 37.

The following reserves have been amended.

DOLA File 11761/904.

Reserve No. 9697 (Fitzroy Location 265, Dampier Locations 85, 245, 278 Pardu Location 56 and De Grey Location 116) "Kimberley—De Grey Stock Route" to exclude that portion now comprised in Pardu Location 68 as delineated and shown bordered green on Land Administration Miscellaneous Diagram 520 and of its area being reduced to about 82401.1783 hectares accordingly.

Public Plans: Derby, Mandora, Broome, Port Hedland, La Grange and Bedout Island (250). Great Northern Highway.

DOLA File 12902/908.

Reserve No. 12206 (Avon District) "Aboriginal Enterprise" to comprise Kellerberrin Lot 426 as surveyed and shown on Land Administration Diagram 91681 and of its area being established at 4.0197 hectares accordingly.

Public Plan: BK35 (2) 03.22. Bedford Street. Local Authority—Shire of Kellerberrin.

DOLA File 885/915V3.

Reserve No. 16000 (Yilgarn District) "Conservation of Flora and Fauna" to comprise Location 1582 as delineated and shown bordered pink on Land Administration Reserve Diagram 1324 and of its area being increased (recalculated) to 1713.4270 hectares accordingly.

Public Plan: Bodallin (50). Local Authority—Shire of Yilgarn.

Reserve 16000 is automatically vested in the National Parks and Nature Conservation Authority pursuant to Section 7 of CALM Act 1984.

DOLA File 6711/920.

Reserve No. 20716 (Peel Estate) "Excepted from Sale" to exclude that portion containing 9.3173 hectares as delineated and shown bordered green on Land Administration Plan 18283 and of its area being reduced to 128.0886 hectares accordingly.

Public Plans: BG33(10) 2.3 (2) 7.13, 7.14 and 7.15. Local Authority—City of Rockingham.

DOLA File 6876/947.

Reserve No. 22735 (Plantagenet Location 5125 and 7558) "Water" to exclude that portion now comprised in Location 7773 as surveyed and shown bordered red on Land Administration Diagram 92057 and of its area being reduced to 5.8343 hectares accordingly.

Public Plan: BK26 (2) 9.01. Progress Road. Local Authority—Shire of Albany.

DOLA File 1500/995.

Reserve No. 24747 (Plantagenet Locations 6261 and 7557) "Recreation and Hall Site" to include Location 7773 as surveyed and shown bordered red on Land Administration Diagram 92057 and of its area being increased to 7.5168 hectares accordingly.

Public Plan: BK26 (2) 9.01. Frenchman Bay Road. Local Authority—Shire of Albany.

DOLA File 3420/967.

Reserve No. 29118 (Corrigin Lots 11 and 12) "Community Centre" to exclude Lot 11 and of its area being reduced to 1012 square metres accordingly.

Public Plan: BK33 (2) 12.23. Goyder Street. Local Authority—Shire of Corrigin.

DOLA File 1197/971V8.

Reserve No. 30948 (De Witt Locations 27, 86, 96, 99, 100 and Karratha Lot 4229) "Aerodrome (Karratha)" to exclude that portion now comprised in Location 320 as surveyed and shown bordered red on Land Administration Diagram 91850 and of its area being reduced to 749.3365 hectares accordingly.

Public Plan: Nickol SW (25). Local Authority—Shire of Roebourne.

DOLA File 1424/990.

Reserve No. 36324 (Kojonup District) "Conservation of Flora and Fauna" to comprise Kojonup Locations 1154, 7567, 9226 to 9229 inclusive, 9284, 9285, Peringillup Lots 34 to 54 inclusive and 59 as shown delineated and bordered red on Land Administration Reserve Diagram 1067 and of its area being reduced (recalculated) to 217.8168 hectares accordingly.

Public Plans: Broomehill SE (25) and Peringillup TS. Local Authority—Shire of Broomehill.

DOLA File 2761/927.

Reserve No. 36742 (Avon District) "Conservation of Flora and Fauna" to comprise Location 28686 as surveyed and shown on Land Administration Reserve Plan 169 and of its area being increased (recalculated) to 424.5395 hectares accordingly.

Public Plan: Luptons SE (25). Brookton Highway. Local Authority—Shire of Brookton

Reserve 36742 is automatically vested in the National Parks and Nature Conservation Authority pursuant to Section 7 of CALM Act 1984.

1. Site 2. Ryan 3. Ms Collins for letter pls
Es. Ind. 77 nsa

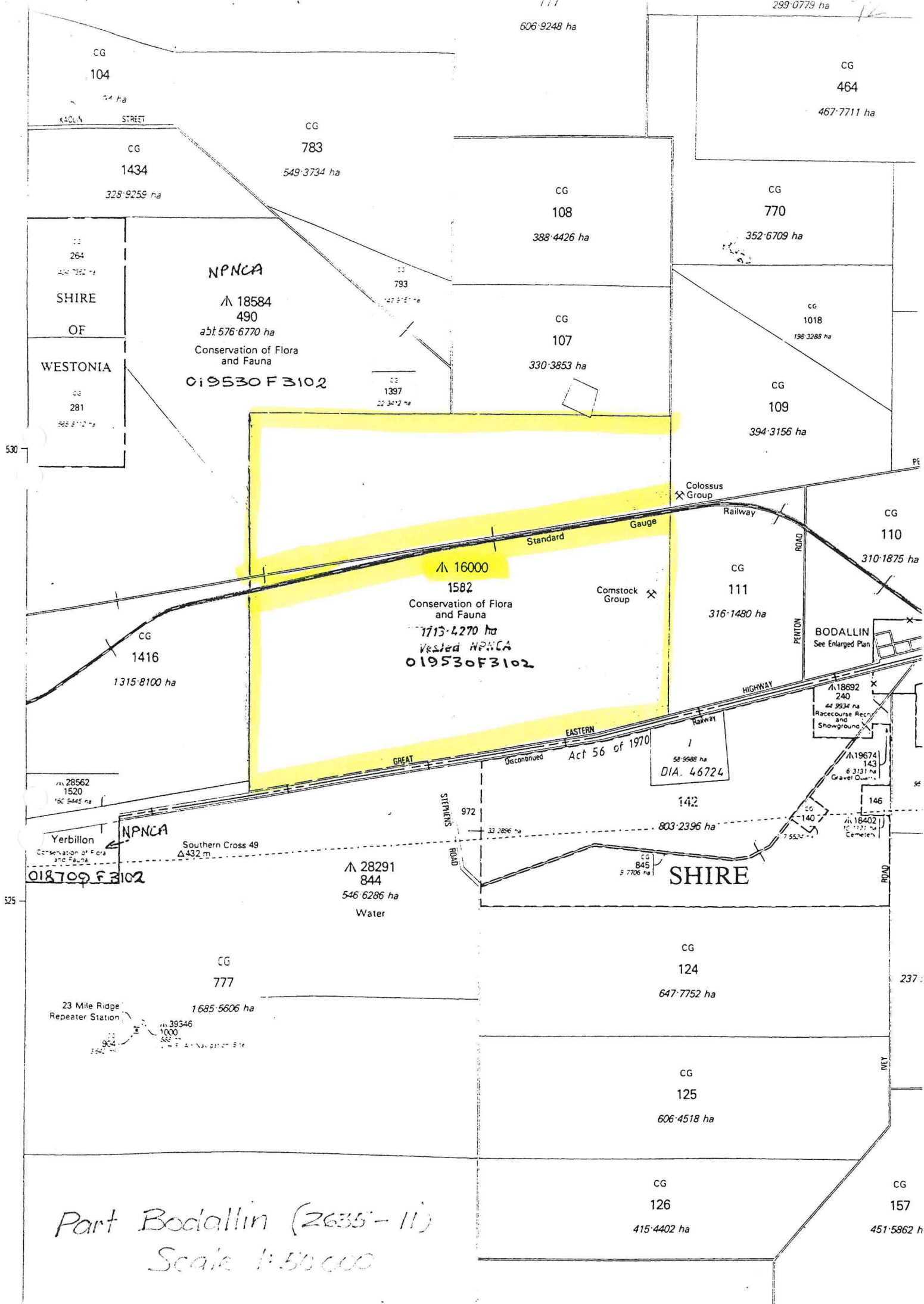

NPNCAs
 ▲ 18584
 490
 abt 576 6770 ha
 Conservation of Flora
 and Fauna
 019530 F 3102

1582
 Conservation of Flora
 and Fauna
 1713 4270 ha
 Vested NPNCAs
 019530 F 3102

▲ 28291
 844
 546 6286 ha
 Water

23 Mile Ridge
 Repeater Station
 1685 5606 ha

Part Bodallin (2635-11)
 Scale 1:50,000

530

525

PE

95

237

MY

606-9248 ha

299-0779 ha

CG
104

CG
464

CG
1434

CG
783

CG
108

CG
770

CG
264

▲ 18584
490

CG
793

388 4426 ha

352 6709 ha

SHIRE
OF

Conservation of Flora
and Fauna

CG
107

CG
1018

WESTONIA

019530 F 3102

330 3853 ha

CG
109

CG
281

CG
1397

394 3156 ha

Colossus
Group

CG
110

Standard
Gauge

▲ 16000

Railway

310 1875 ha

CG
1416

Conservation of Flora
and Fauna

Comstock
Group

CG
111

BODALLIN
See Enlarged Plan

1315 8100 ha

1713 4270 ha
Vested NPNCAs
019530 F 3102

316 1480 ha

▲ 18692
240

HIGHWAY

▲ 9934 ha
Racecourse Rect
and Showground

GREAT

Act 56 of 1970

58 9988 ha
DIA. 46724

▲ 19674
143

6 3331 ha
Gravel Quarry

▲ 28562
1520

Yerbillon
Conservation of Flora
and Fauna

Southern Cross 49
▲ 432 m

018709 F 3102

▲ 28291
844

STEMMERS
ROAD

33 2856 ha

SHIRE

▲ 18402
15 1171 ha
Cemetery

Conservation of Flora
and Fauna

142

803 2396 ha

▲ 146

CG
124

647 7752 ha

23 Mile Ridge
Repeater Station

CG
777

1685 5606 ha

▲ 39346
1000

CG
125

606 4518 ha

CG
126

415 4402 ha

CG
157

451 5862 ha

68

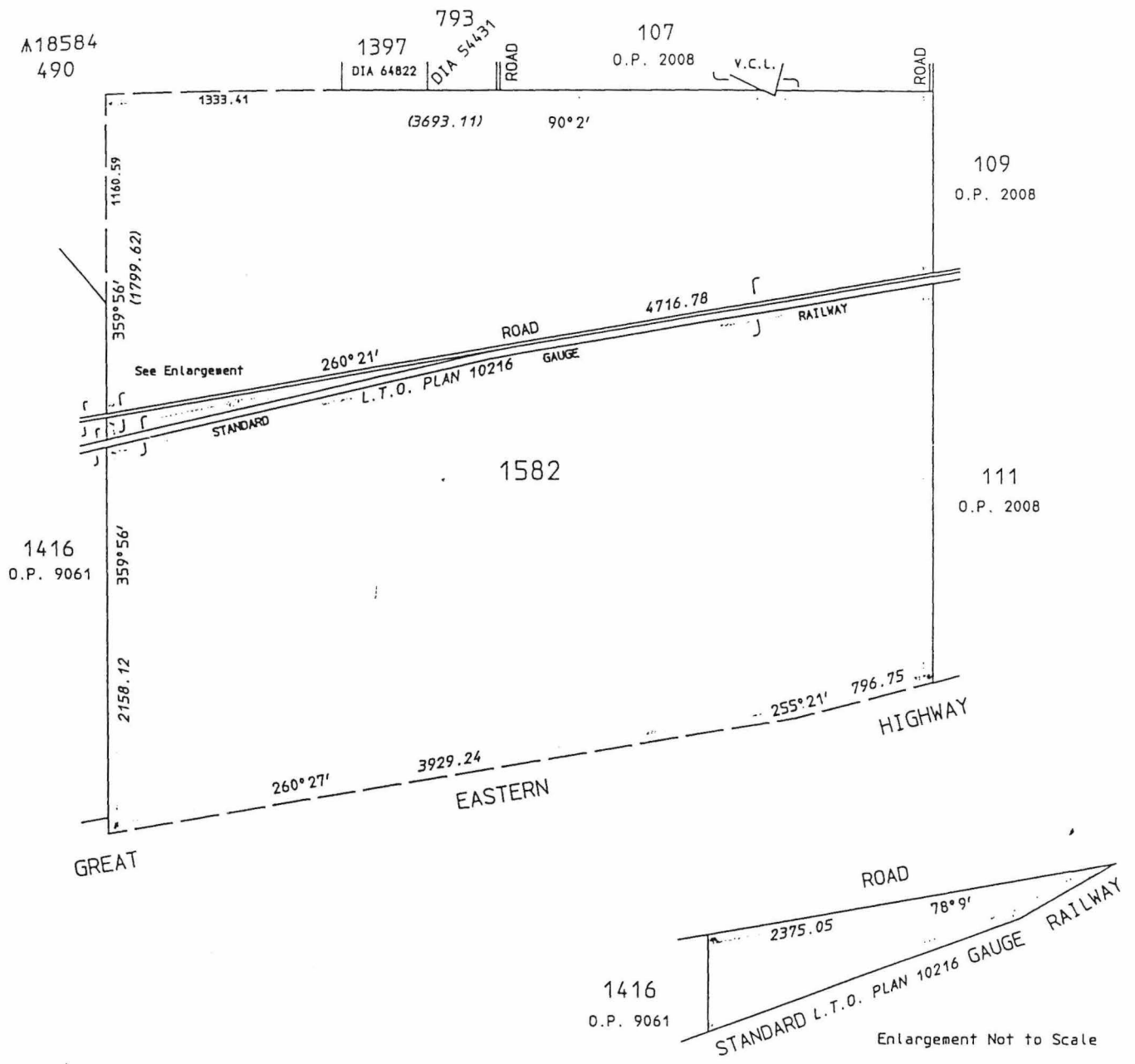

Enlargement Not to Scale



YILGARN LOC. 1582 CREATED ON THIS DOCUMENT

RESERVE No. 16000		AREA 1713.4270ha		FILE No. 885/915 V3	
Purpose Conservation of Flora & Fauna				SCALE 1:25000	
DISTRICT. YILGARN				All measurements in metres	
Public Plan 800ALLIN 1:50000		SUBJECT TO SURVEY		Gazetted _____ Page _____	
Reference P. ROWE CAL. BK 1 Page 7		AMENDMENTS		Recorded on Public Plan	
Prepared by P. ROWE Date 17.3.1995		Gazette Page Initials		Registered P. ROWE Date 15.3.1995	
Checked _____ Date _____				For Manager Statutory Services	
Approved _____ Date _____				Survey Index Plan 800ALLIN 1:50000	
Manager Statutory Services				DEPT. OF LAND ADMINISTRATION	
				RESERVE	
				DIAGRAM No. 1324	

NATURE RESERVE

RESERVE NO: 16000

GOVERNMENT GAZETTE
Date Page No.

FILE NUMBER: 440/79

PURPOSE: Conservation of Flora & Fauna 30.3.79 875

NAME:

CLASS (Land Act):

AREA: 102.3792 ha

VESTING: W.A.W.A. 30.3.79 844

LOCATION NO(S):

CLASSIFICATION:
(Wildlife Act
Section 12A)

LITHO: 24/80, 35/80 (Near Yerbillon Townsite)

LOCAL AUTHORITY: YILGARN

Notes: