

NATURE RESERVE

RESERVE NO: 16040

GOVERNMENT GAZETTE
Date Page No.

FILE NUMBER: 980/76

PURPOSE: Cons. of Flora 5.6.59 1473

NAME:

CLASS (Land Act):

AREA: 186.0744 ha 1.4.20 644

VESTING:

LOCATION NO(S): Cowcowing A.A. 268

CLASSIFICATION:
(Wildlife Act
Section 12A)

LITHO: 56C/40 E4

LOCAL AUTHORITY: KOORDA SHIRE

Notes:

Adjoins Reserve 9281

**RESERVE GAZETTAL ACTION SHEET
FOR REGIONS AND DISTRICTS**

LANDS CLERK: Attach a copy of a map and forward to the following:

1. REGIONAL MANAGER:
CENTRAL FOREST, MIDWEST, GOLDFIELDS, KIMBERLEY, SWAN REGION,
PILBARA, SOUTH COAST, SOUTHERN FOREST, WHEATBELT
2. DISTRICT MANAGER: MERREDIN
3. DISTRICT WILDLIFE OFFICER: MERREDIN
4. CLERK WOODVALE
5. O.I.C. INVENTORY BUNBURY/KELMSCOTT/MANJIMUP

REASON FOR GAZETTAL:

Reduction in area by 29 ha to 249.4 ha.

RESERVE NUMBER: 16040

CALM FILE NUMBER: 018447F3102

NAME OF RESERVE: WARRAMUGGAN Nature Reserve

PURPOSE: Conservation of flora & fauna

CLASS: 'A'

AREA: 249.4 ha

VESTING: NPCA

DATE OF CURRENT GAZETTAL: 29.1.93

MAP REFERENCE: Koorpa SE 1:25000

SHIRE: Yilgarn

LANDS CLERK
09 367 0221

14.5.93
DATE

* Gazetted: 29/1/93 PVH.

9. (ii) Class "A" Reserve 36996 "National Park and Water" is amended to comprise Nelson Locations:—

3706	6968	7673	7840	7860	12903	12940	13390	13410
4418	7202	7674	7841	7861	12916	12941	13391	13411
5222	7203	7675	7842	7862	12917	12942	13392	13412
5223	7562	7676	7843	7863	12918	12953	13393	13413
5224	7594	7678	7844	7864	12919	13057	13394	13414
5225	7612	7679	7845	7898	12920	13058	13395	13415
5239	7636	7680	7846	7899	12921	13078	13396	13416
5600	7640	7681	7847	8288	12922	13286	13397	13417
5602	7645	7682	7848	pt 8730	12923	13287	13398	13418
5603	7646	7683	7849	9277	12924	13303	13399	13420
pt 5616	7649	7760	7850	9957	12925	13318	13400	13421
5617	7658	7831	7851	11100	12928	13344	13401	13422
6950	7659	7832	7852	pt 12270	12929	13382	13402	13423
6951	7660	7833	7853	12730	12930	13383	13403	13424
				12731				
6955	7661	7834	7854	12873	12932	13384	13404	13425
6962	7662	7835	7855	12887	12933	13385	13405	13426
6964	7669	7836	7856	12891	12934	13386	13406	13427
6965	7670	7837	7857	12896	12936	13387	13407	13428
6966	7671	7838	7858	12901	12937	13388	13408	
6967	7672	7839	7859	12902	12939	13389	13409	

on Reserve Plan 367 Sheets 1 to 5, Miscellaneous Plan 1662, Reserve Plan 270 and Reserve Diagram 871 with an area of 114 566.5135 hectares. Public Plans: Wainbup NW, SW, NE, SE 1:25 000, Deep River SW and NW 1:25 000, Meerup NE, NW, SE & pt SW 1:25 000, Northcliffe SW, SE 1:25 000, Gardiner River NW, NE and portion SE 1:25 000, Pike NE 1:25 000, Lake Jasper NW, NE, SE and SW 1:25 000, Charnwood SW 1:25 000, Saddle Island NW and pt Chatham NE 1:25 000. File 604/78.

10. Class "A" Reserve 15197 "Protection of Flora" is amended to comprise Williams Location 15742 on Plan 16561 with an area of 56.7859 hectares and its purpose changed to "Conservation of Flora and Fauna". Reserve 15197 is automatically vested in the National Parks and Nature Conservation Authority pursuant to the CALM Act 1984. Public Plan: Muggerugging SE 1:25 000. File: 8553/13.
11. Class "A" Reserve 35637 "National Park" is amended to comprise Marmion Locations 21, 22, 23, 24, 25 and 58 on Reserve Plan 338 with an area of 60, 396.5568 hectares. Public Plans: Menzies, Kalgoorlie, Edjudina and Kuralpi 1:250 000. File: 1905/76.
12. Class "A" Reserve 7537 (Swan Location 10159 and Swan View Sub Lots 68, 69, 70) is amended to include Sub Lot 135 on Diagram 90374 and Location 11664 on Plan 17947 with its area being increased to 2 676.8107 hectares. Public Plans: Mundaring NW 1:25 000, Perth (2) BG34 25.31, 26.30, 26.31, 25.33, 25.34, 25.35, 25.36, 25.37, Perth (10) BG34 6.7. File: 13479/98V7.
13. Class "A" Reserve 25113 (Kent Locations 788, 789, 790, 791, 792, 793, 794, 952, 986, 2112 and Roe Location 3102) "Conservation of Fauna" is amended to include Kent Location 2126 on Miscellaneous Diagram 240 with its area being increased to 107 812.0866 hectares and its purpose is changed to "Conservation of Flora and Fauna". Public Plan: Cameron Creek 1:50 000. File: 5856/52V2.
14. Class "A" Reserve 17705 "Recreation and Stopping Place" is amended to comprise Kojonup Location 9299 on Diagram 90415 in lieu of Locations 7676 and 8979 with its area being increased to 4.4818 hectares. Public Plan: Warrenup NW 1:25 000. File: 4860/20.
15. Class "A" Reserve 16040 "Conservation of Flora and Fauna" is amended to comprise Cowcowing Agricultural Area Lot 302 on Reserve Diagram 945 in lieu of Lots 268 and 131 with its area being reduced to 249.4245 hectares. Public Plan: Koorda SE 1:25 000. File: 2229/15.
16. Class "A" Reserve 32549 (Roe Locations 1229, 2976, 3046, 3072), "Conservation of Flora and Fauna" is amended to include that portion now comprised in Roe Location 3114 on Diagram 90067 with its area being decreased to 3 604.7211 hectares. Public Plan: Eclipse Lake 1:50 000. File: 900/70.
17. The purposes of Class "A" Reserves 39820 (Murray Location 1829) 39822 (Murray Locations 556 to 560 inclusive, 567, 568, 569, 744 to 749 inclusive, 787, 792, 1831 and Wellington Locations 1548 to 1552 inclusive, 2623, 2632, 5504, 5505 and part 4092) and 39823 (Murray Locations 674, 1597 and 1830) are changed to "Conservation Park and the agreement defined in Section 2 of the Alumina Refinery Agreement Act 1961". Public Plans: Nanga NW, SW, NE, 1:25 000, Nalyerin NW and Marradon SW 1:25 000. Files: 452/987, 454/987 and 455/987.
18. (I) Class "A" Reserves 39840 (Murray Location 1825) "Conservation", 39841 (Murray Location 1826) "Conservation", and 39842 (Murray Location 1824) "Conservation" are cancelled.

DEPARTMENT OF CONSERVATION AND LAND MANAGEMENT

*File 2-93
Landy Clerk*

122.2151 ha

CG

113

64.7497 ha

CG

182

40.4686 ha

LODGE

CG

114

123.4291

94

131.9275 ha

▲ 14059
236
4 0469 ha
Cemetery

CG
16784
1.9653 ha

0184 7F 3102

▲ M 16040
302
249.4245 ha
Conservation
of Flora
& Fauna
N.P.N.C.A.
No. 980/76

ROAD
9456

3.6422 ha

COOKE

11384

CG

144

105.2183 ha

Buckley
Tank

▲ 17467
250
14.7457 ha
Racecourse
and Recreation

NORTH
Road

CG

16783

74.2800
ha

CG

87

305.9423 ha

WYALKATCHEM
4310

CG

89

184.4304 ha

ROAD
No.

WYALKATCHEM

CG

194

64.7497 ha

CG

86

135.4306 ha

CG

88

186.5651 ha

CG

271

38.1821
ha

WYALKATCHEM
Road

CG

89

184.4304 ha

CG

90

153.8944 ha

LACKMAN
Road

CG

169

110.7549 ha

CG

153

64.8129 ha

CG
283
6 9884 ha

COWCOWING
See Enlarged Plan

CG

91

CG
284 15.1251 ha

CG
301 8152 m²

200.4712 ha

WEST 5305 362.1987 ha

ROAD 20.4543 ha

CG
62

CG
300

542

544

2336-11-SE
KOORDASE

Scale 1 : 25 000

Dimensions shown hereon are SUBJECT TO SURVEY

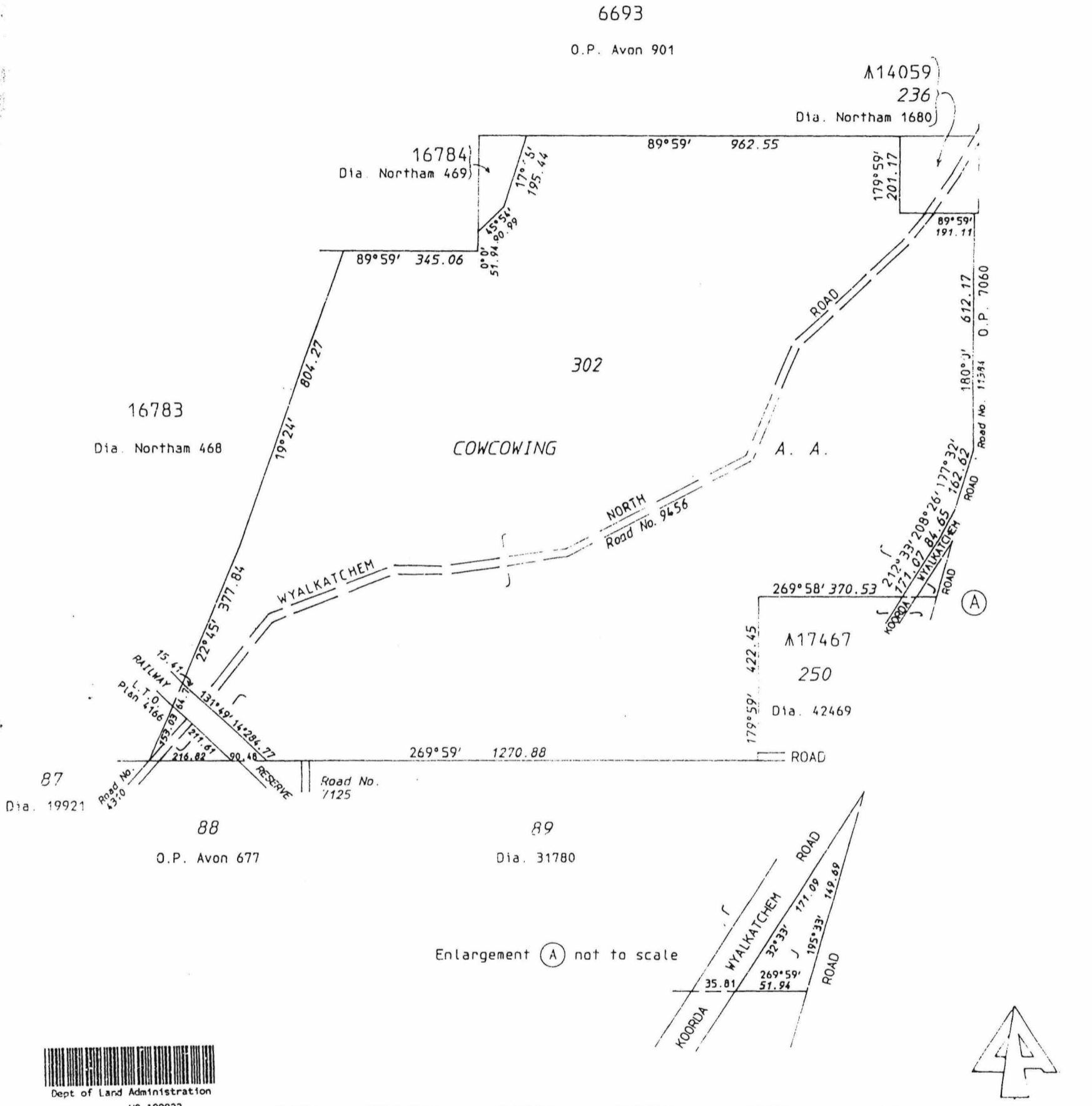

RESERVE No. A16040	Area 249.4245 ha ex. road	FILE No. 2229/915
Purpose Conservation of Flora & Fauna		SCALE 1:10,000 All measurements in metres
DISTRICT AVON	SUBJECT TO SURVEY	Gazetted Page
Public Plan KOORDA S.E. 1:25,000	AMENDMENTS	Recorded on Public Plan
Reference CALC. BOOK 1 Page 51	Gazette Page Initials	Registered Supervisor Graphic Bank Crown Surveys
Prepared by SUSAN HARDSTAFF Date 29/4/1991		On Key Plan KOORDA S.E. 1:25,000
Checked/ [Signature] Date 3.5.1991		DEPT. OF LAND ADMINISTRATION
Approved [Signature] Date 3.5.91 Manager Statutory Amendments		RESERVE DIAGRAM No. 945

W 921/76 F

49
20

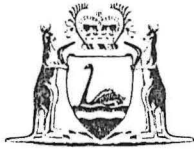

DEPARTMENT OF LANDS AND SURVEYS

Cathedral Avenue,
Perth,
Western Australia 6000

Your Ref. F & W 85/78 Part 12.

Our Ref. 2229/15 CN:KMH.

Telephone Enquiries 323 1278.

Executive Director,
Department of Conservation and
Land Management,
State Operations Headquarters,
50 Hayman Road,
COMO C.D.O.

NATURE RESERVES OF THE WESTERN AUSTRALIAN WHEATBELT - PART 12:
KOORDA SHIRE.

folio 22

I refer to your memo of September 5, 1984 and advise for your information that Executive Council has:-

1) approved of:-

- a) the cancellation of Reserve No. 9281 (Cowcowing Agricultural Area Lot 131) "Conservation of Flora".
- b) the amendment of Reserve No. 16040 (Cowcowing Agricultural Area Lot 268) "Conservation of Flora" to include Cowcowing Agricultural Area Lot 131 and of its area being increased to 278.6767 hectares.

2) approved of the purpose of Reserve No. 16040 (Cowcowing Agricultural Area Lots 131 and 268) being changed from "Conservation of Flora" to "Conservation of Flora and Fauna" and issued an Order in Council directing that Reserve No. 16040 (Cowcowing Agricultural Area Lots 131 and 268) shall vest in and be held by the National Parks and Nature Conservation Authority in trust for the purpose of "Conservation of Flora and Fauna".

Notice to this effect was published in the Government Gazette of July 12, 1985 and I enclose a print showing the said amendment and the relevant Vesting Order.

Paul Hedderley
UNDER SECRETARY FOR LANDS

July 16, 1985.

Encl:

O.D.C. Reserves
Per schlis
+ 1/16

Copy placed on W 85/78 Pt 12

Per POWE AME. 21-7-88

Op to Powell (W 921/76)
22 p. 34

FILED
-7 AUG 1985
By.....

Recieve note this was in 1985

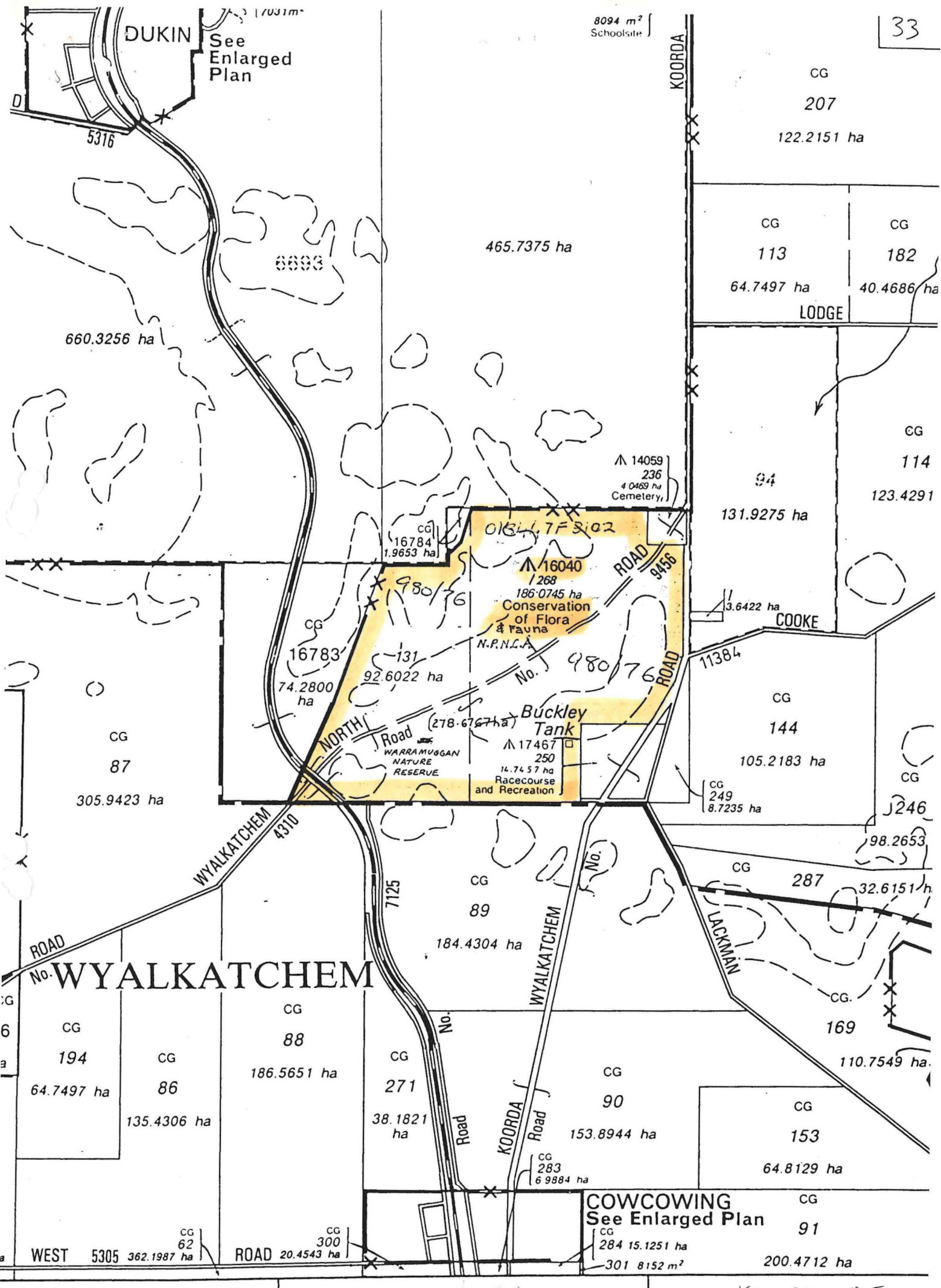

See Enlarged Plan
 5316

8094 m² Schoolsite

CG 207
 122.2151 ha

CG 113 64.7497 ha	CG 182 40.4686 ha
LODGE	

CG 94
 131.9275 ha
 CG 114
 123.4291 ha

CG 16784
 1.9653 ha

16040
 1268
 186.0745 ha
 Conservation of Flora & Fauna
 N.P.N.C.A.
 No. 980/76

CG 16783
 74.2800 ha
 CG 131
 92.6022 ha

17467
 250
 14.7457 ha
 Racecourse and Recreation

3.6422 ha
 COOKE
 CG 144
 105.2183 ha
 CG 249
 8.7235 ha
 CG 246
 98.2653 ha

CG 87
 305.9423 ha

CG 89
 184.4304 ha

CG 287
 32.6151 ha
 CG 169
 110.7549 ha

CG 194
 64.7497 ha
 CG 86
 135.4306 ha

CG 88
 186.5651 ha

CG 271
 38.1821 ha

CG 90
 153.8944 ha

CG 153
 64.8129 ha

CG 91
 200.4712 ha

WEST 5305
 362.1987 ha

CG 300
 ROAD 20.4543 ha

CG 284
 15.1251 ha
 CG 301
 8152 m²

KOORDA S.E.
 1:25000

File No. 2382/910. No. 13005 (Broome Lots 143, 453 and 468) "Prison Staff Quarters Site" to exclude Lot 468 and of its area being reduced to 5 665 square metres accordingly. (Plans Broome 2 000 30.13 and 30.14 (Hamersley Street).)

File No. 4308/11. No. 13395 (Kojonup District) "Water" to comprise Kojonup Location 9261, as shown bordered in red on Reserve Diagram 551, and of its area being reduced to about 15.989 8 hectares accordingly. (Plan Geekabee N.E. 1:25 000 (Gordon River in the Shire of Cranbrook).)

File No. 5607/14V2. No. 15815 (Kyarra District) "Parks and Recreation" to exclude that portion now comprised in Kyarra Location 75, as shown bordered in red on Lands and Surveys Diagram 86760, and of its area being reduced to 3 148.560 2 hectares accordingly. (Plan Meekatharra Regional (near Great Northern Highway).)

File No. 811/15. No. 15938 (Hay District) "Camping" to comprise Hay Location 2355, as shown bordered in red on Lands and Surveys Diagram 86687, in lieu of Location 1106, and of its area being increased to 12.535 9 hectares accordingly. (Plan Cybelup 1:25 000 N.E. (Gordon Road in the Shire of Cranbrook).)

File No. 2229/15. No. 16040 (Cowcowing Agricultural Area Lot 268) "Conservation of Flora" to include Cowcowing Agricultural Area Lot 131 and of its area being increased to 278.676 7 hectares accordingly. (Plan Koorda S.E. 1:25 000 (Wyalkatchem North Road in the Shire of Kulin).)

File No. 9821/12V2. No. 16245 (Avon District) "Conservation of Flora" to comprise Avon Locations 17996, 20984 and 28825, as shown bordered in red on Reserve Plan No. 253, and of its area being increased to about 272.854 4 hectares accordingly. (Plan Koorda N.E. and Lake Wallambin N.W. 1:25 000 and Koorda Townsite (Koorda-Mollerin Road).)

File No. 1331/01. Class 'B' No. 16269 (at Cuballing) "Recreation" to comprise Cuballing Lot 414, as shown bordered in red on Lands and Surveys Diagram 86800, in lieu of Lot 396 and Suburban Lot 124, and of its area being increased to 10.195 7 hectares accordingly. (Plan Cuballing Townsite (Bow Street).)

File No. 12218/00V5. No. 22989 (Torbay Agricultural Area) "Drain" to comprise Torbay Agricultural Area Lot 250, as surveyed and shown bordered in red on Original Plan 16251, in lieu of Lot 220, and of its area being reduced to 1.109 9 hectares accordingly. (Plan Torbay 1:25 000 NE and SE (Torbay Inlet Road).)

File No. 942/63. No. 26947 (Avon Locations 27737, 28194, 28438 and 28525) "Sewage Treatment Works" to exclude those portions of Locations 28194, 28438 and 28525 now comprised in Avon Location 28707, as surveyed and shown bordered in red on Lands and Surveys Diagram 84744, and of its area being reduced to 6.182 6 hectares accordingly. (Plan Wundowie 2 000 04.06 (near Coates Road).)

File No. 1237/66. No. 28434 (Canning Location 2049) "Recreation" to include Canning Locations 3473 and 3476 (formerly portions of Canning Location 32 being Lots 156 and 157 respectively on Diagram 51484) and of its area being increased to 7 020 square metres accordingly. (Plans Perth 2 000 26.08 and 27.08 (Sefton Road, Roleystone).)

File No. 4256/69. No. 30201 (at Esperance) "Club and Club Premises" to comprise Esperance Lot 657 as surveyed and shown bordered in red on Original Plan 16266 and of its area being increased to 1 415 square metres accordingly. (Plan Esperance 2 000 16.14 (near Black Street).)

File No. 2173/69. No. 30202 (at Esperance) "Recreation (Bowling Club)" to comprise Esperance Lot 658 as surveyed and shown bordered in red on Original Plan 16266 and of its area being increased to 1.333 8 hectares accordingly. (Plans Esperance 2 000 16.13 and 16.14 (Black Street).)

File No. 1884/70. No. 30721 (Canning Location 2319) "Recreation" to include Canning Location 3459 as surveyed and shown bordered in red on Lands and Surveys Diagram 86862, and of its area being increased to 6513 square metres accordingly. (Plan Perth 2 000 13.15 (Freeth Way, Brentwood).)

File No. 1156/71. No. 31074 (Swan District) "Drain" to comprise Swan Location 8658 in lieu of Location 8568 and of its area remaining unaltered at 7 368 square metres. (Plans Perth 2 000 14.33 and 14.34 (Seabrook Street).)

File No. 858/73. No. 32809 (Kalgoorlie Lot 3595) "Recreation" to exclude that portion now comprised in Kalgoorlie Lot 4007, as surveyed and shown bordered in red on Lands and Surveys Diagram 86773, and of its area being reduced to 32.438 0 hectares accordingly. (Plans Kalgoorlie-Boulder 2 000 28.37 and 28.38 (Marshall Street).)

File No. 2508/73. No. 33783 (Bunjil Lot 19) "Railway Purposes" to include Bunjil Lot 20, as surveyed and shown bordered in red on Lands and Surveys Diagram 86564, and of its area being increased to 2.918 2 hectares accordingly. (Plan Bunjil Townsite (Bunjil Bin Road in the Shire of Perenjori).)

File No. 524/75. No. 33866 (Avon District) "Radio Transmitter Site (S.E.C.)" to comprise Avon Location 28818, as surveyed and shown bordered in red on Lands and Surveys Diagram 85988, in lieu of Location 28514, and of its area being increased to 8 140 square metres accordingly. (Plan Wogerlin S.W. 1:25 000 (Walton Road in the Shire of Corrigin).)

File No. 2267/75. No. 34000 (Avon Location 19639) "Water, Conservation of Flora and Fauna" to exclude those portions now comprised in Avon Locations 28769 and 28818, as surveyed and shown bordered in red on Lands and Surveys Diagram 85988, and of its area being reduced to 94.269 4 hectares accordingly. (Plan Wogerlin S.W. 1:25 000 (Walton Road in the Shire of Corrigin).)

File No. 4128/12. No. 34385 (Avon Locations 28535 and 28536) "Conservation of Flora and Fauna" to include Avon Location 27612 and of its area being increased to 38.406 7 hectares accordingly. (Plan Yelbeni 1:50 000 (Nungarin-Wyalkatchem Road in the Shire of Wyalkatchem).)

File No. 835/77. No. 35433 (Canning Location 3008) "Use and Requirements of the Main Roads Department" to exclude that portion now comprised in Canning Location 3459, as surveyed and shown bordered in red on Lands and Surveys Diagram 86862, and of its area being reduced to 4 437 square metres accordingly. (Plan Perth 2 000 13.15 (Cranford Avenue, Brentwood).)

File No. 694/983. No. 38515 (Kalbarri Lot 545) "Park" to include Kalbarri Lot 544 and of its area being increased to 730 square metres accordingly. (Plan Kalbarri 2 000 26.12 (Walker Street).)

B. L. O'HALLORAN,
Under Secretary for Lands.

CANCELLATION OF RESERVES

Department of Lands and Surveys,
Perth, 12 July 1985.

THE Lieutenant-Governor and Deputy of the Governor in Executive Council has been pleased to approve, under section 37 of the Land Act 1933 of the cancellation of the following Reserves:-

File No. 3179/59. No. 758 (Roebourne Lots 298, 682 and 696) "Public Utility." Plan Roebourne 2 000 10.24 (Fraser Street).

File No. 3650/053. No. 9281 (Cowcowing Agricultural Area Lot 131) "Conservation of Flora." Plan Koorda S.E. 1:25 000 (Wyalkatchem North Road in the Shire of Koorda).

File No. 8509/05V3. No. 10206 (Byford Lot 17) "Excepted from Sale." Plan Peel 2 000 22.34 (Soldiers Road, Byford).

File No. 7462/23V2. No. 18943 (Onslow Lot 263) "Residency and Hospital." Plan Onslow 2 000 38.06 and 39.06 (Second Avenue).

File No. 890/22. No. 24105 (Avon Location 27612) "Timber." Plan Yelbeni 1:50 000 (Nungarin-Wyalkatchem Road in the Shire of Wyalkatchem).

File No. 1720/66. No. 28163 (Swan Location 6977) "Park and Recreation." Plan Perth 2 000 07.16 (Riverside Road, East Fremantle).

File No. 771/67. No. 29049 (Cockburn Sound Location 2115) "Drainage." Plan Perth 2 000 10.10 (Ferdinand Crescent, Coolbellup).

File No. 771/67. No. 29050 (Cockburn Sound Location 2116) "Drainage." Plan Perth 2 000 10.09 (Gonzalo Place, Coolbellup).

File No. 750/67. No. 30617 (Roebourne Lot 470) "Youth Club." Plan Roebourne 2 000 10.24 (Fraser Street).

File No. 3851/76. No. 38364 (Wickham Lot 142) "Use and Requirements of the Government Employees Housing Authority." Plan Wickham 2 000 10.35 (Herbert Way).

File No. 3948/66. No. 38476 (Melbourne Location 4080) "Use and Requirements of the Government Employees Housing Authority." Plan New Norcia S.W. 1:25 000 (Bindoon-Moora Road).

File No. 4320/74. No. 38985 (Perth Lot 952) "Use and Requirements of the Minister for Works." Plan Perth 2 000 14.25 (Cheriton Street, East Perth).

NAMING OF RESERVES

Department of Land Administration,
Perth, 19 December 1986.

Corres. No. 3583/981.

IT is hereby notified for general information that the Reserves listed in the Schedule hereunder are by this Notice, named in accordance with the said Schedule.

- Reserve No; Reserve Name; Public Plan
- 22262; Wundowlin Nature Reserve; Mukinbudin 1:50 000.
31715; Barbalin Nature Reserve; Mukinbudin 1:50 000.
13051; Calcaling Nature Reserve; Calcaling 1:50 000.
30705; South Wilgoyne Nature Reserve; Calcaling 1:50 000.
31629; Cookinbin Nature Reserve; Nungarin 1:50 000.
23835; Karloning Nature Reserve; Karloning 1:50 000.
29303; North Bonnie Rock Nature Reserve; Blain 1:50 000.
20530; Portion of Joverdine Nature Reserve; Bonnie Rock 1:50 000.
37034; Portion of Joverdine Nature Reserve; Bonnie Rock 1:50 000.
36526; Lake Cronin Nature Reserve; Lake Cronin 1:50 000.
A17186; Walyormouring Nature Reserve; Botherling S.W. & S.E.
A4313; Eaton Nature Reserve; Quelagetting 1:50 000.
14510; Hindmarsh Nature Reserve; Quelagetting 1:50 000.
A9228; Moonijin Nature Reserve; Cadoux S.E.
15794; Cullimbin Nature Reserve; Cadoux N.E.
10991; Carrimbin Rock Nature Reserve; 33/80.
21719; Wallambin Nature Reserve; Yelbeni 1:50 000.
10992; Elashgin Nature Reserve; Bulagin 1:50 000.
23887; Wyalkatchem Nature Reserve; Wyalkatchem 1:10 000 5.6 & 5.7.
34385; Nembudding Nature Reserve; Yelbeni 1:50 000.
15386; Yelbeni Nature Reserve; Yelbeni Townsite.
35413; Walcancobbing Nature Reserve; Trayning 1:50 000.
15570; East Wallambin Nature Reserve; Lake Wallambin S.E.
20986; Marindo Nature Reserve; Beacon 1:50 000.
22457; North Beacon Nature Reserve; Beacon 1:50 000.
26911; Beebeegnying Nature Reserve; Gabbing 1:50 000.
17923; Mungarri Nature Reserve; Beacon 1:50 000.
24539; Herndermuning Nature Reserve; Beacon 1:50 000.
35679; Danjinning Nature Reserve; Karloning 1:50 000.
12689; Wiacubbing Nature Reserve; Bencubin 1:50 000.
26687; North Wallambin Nature Reserve; Lake Wallambin S.E.
24789; Lake Champion Nature Reserve; 35/80.
23339; Elachbutting Nature Reserve; 67/80.
23338; Geeraning Nature Reserve; 67/80.
16235; Carrabin Nature Reserve; Carrabin Townsite.
1431; Baladjie Nature Reserve; 53/80, 54/80.
A35732; Walyahmoning Nature Reserve; Waroona Townsite.
24465; Yanneymooning Nature Reserve; 54/80.
25194; Anderson Lake Nature Reserve; Toolbrunup S.E.
26162; Three Swamps Nature Reserve; Toolbrunup S.E.
30526; East Balicup Nature Reserve; Toolbrunup S.W.
26381; McDougall Nature Reserve; Merilup S.E.
9237; Portion of Snake Gully Nature Reserve; 88/80, 89/80.
10351; Portion of Snake Gully Nature Reserve; 88/80, 89/80.
36448; Portion of Snake Gully Nature Reserve; 89/80.
27283; Goodlands Nature Reserve; Kalannie 1:50 000.
26259; Carlyarn Nature Reserve; Karrakutta 1:50 000.
18381; Sawyers Nature Reserve; Kalannie 1:50 000.
19650; Old Store Nature Reserve; Kalannie 1:50 000.
33803; Milyu Nature Reserve; Perth 1:2 000 12.21, 12.22, 13.21, 13.22.
16867; Dukin Nature Reserve; Koorda S.E.
24838; Walk Walkin Nature Reserve; Koorda S.W.
9281; Portion of Warramuggan Nature Reserve; Koorda S.E.
16040; Portion of Warramuggan Nature Reserve; Koorda S.E.
4670; Nembudding South Nature Reserve; Yelbeni S.W.
12398; Lake Mears Nature Reserve; Quairading S.W.
36063; Strange Road Nature Reserve; Luptons S.W., S.E.
19740; Bartram Nature Reserve; Luptons S.E.
36519; Pingeculling Nature Reserve; Brookton S.W.
36742; Brookton Highway Nature Reserve; Luptons S.E.
8830; Bulgin Nature Reserve; Cunderdin 1:50 000.
10313; Noonying Nature Reserve; 26C/40.
23566; Tammin Nature Reserve; 26C/40.
17732; North Bungulla Nature Reserve; Kellerberrin 1:50 000.
4667; Lundy Nature Reserve; 26B/40.
24831; Wyola Nature Reserve; 26C/40.
28289; Moulien Nature Reserve; 3B/40.
33990; Bungulla Nature Reserve; Bungulla Townsite.
21153; Morranoppin Nature Reserve; Doodlakine 1:50 000.
22921; Durokoppin Nature Reserve; Kodjikooin 1:50 000.
12329; North Bandee Nature Reserve; Kodjikooin 1:50 000.
24897; Mournucking Nature Reserve; Kellerberrin 1:50 000.
25112; Portion of Glenluce Nature Reserve; Pantapin 1:50 000.
26266; Portion of Glenluce Nature Reserve; Pantapin 1:50 000.
30903; Craig Nature Reserve; Pantapin 1:50 000.
5456; Dead Mans Swamp Nature Reserve; Hillman S.E. Moodiarup N.E.
25904; Boolading Nature Reserve; Boolading Townsite.
16904; Hillman Nature Reserve; Hillman N.W.
21521; Williams Nature Reserve; Williams N.E.
29313; Borgey Nature Reserve; Highbury N.W. Williams N.E.
32448; Moorapulling Nature Reserve; Dwarda S.W.
30563; Moomagul Nature Reserve; Dattening N.W.
19784; Haddleton Springs Nature Reserve; Blackwood River N.W., S.W.
29322; Wearn Nature Reserve; Brookton S.W., N.W.
31913; Haddleton Nature Reserve; Blackwood River N.W., N.E.
13373; Benjabbering Nature Reserve; Benjabbering Townsite.
15895; Folly Nature Reserve; Yorkrakine 1:50 000.
14920; Dingo Well Nature Reserve; Wyalkatchem 1:50 000.
13242; Gabwotting Nature Reserve; Wyalkatchem 1:50 000.
A23756; Portion of Kooljerrenup Nature Reserve; Lake Clifton N.E.
36126; Portion of Kooljerrenup Nature Reserve; Lake Clifton N.E.
B4990; Portion of Austin Bay Nature Reserve; Mandurah 1:10 000, 2.7.
B24036; Portion of Austin Bay Nature Reserve; Pinjarra N.W.
28087; Portion of Austin Bay Nature Reserve; Mandurah S.E., N.E. Pinjarra S.W., N.W.
24739; McLarty Nature Reserve; Mandurah 1:10 000, 1.5.
33749; Boodalan Nature Reserve; Mandurah 1:10 000, 2.7.
16907; Nine Mile Lake Nature Reserve; Pinjarra S.W.
22199; Buller Nature Reserve; Hamel N.W., S.W.
12049; Harvey Flats Nature Reserve; Hamel S.W.
12632; Riverdale Nature Reserve; Hamel S.W.
24472; Crampton Nature Reserve; Lake Preston N.E., N.W.
22797; Falls Brook Nature Reserve; Harvey N.E. Tallanalla N.W.
34811; Bengier Swamp Nature Reserve; Harvey S.W.
1740; Wild Horse Swamp Nature Reserve; Blackwood River S.E.
24917; Towingring Nature Reserve; Moddiarup N.W.
30668; Arthur River Nature Reserve; East Arthur N.W. Hillman N.E.
7349; Jandabup Nature Reserve; Swan 1:10 000, 3.2.
A31048; Portion of Lake Joondalup Nature Reserve; Swan 1:10 000, 2.2.
A21708; Portion of Lake Joondalup Nature Reserve; Swan 1:10 000, 2.2.
30809; Woodvale Nature Reserve; Swan 1:2 000, 8.03, 8.04, 9.04.
25919; Copley Dale Nature Reserve; Swan 1:10 000, 6.3.
30667; Beechina Nature Reserve; 3B/40.

Records

Please ensure that title of list is correct

3 LAND CLERK + P29

done 21.7.88

RESERVE ACTION SHEET : CONSERVATION RESERVES

RESERVE NO. 16040

REASON FOR ACTION Name forgotten

OFFICER	ACTION	ACTION TAKEN	DATE
LANDS CLERK <i>[Signature]</i>	Fill in above details		
	Attach copies of gazettal notices to file (folios: <i>P.P.</i>)	<i>[Signature]</i>	16/6
	Enter relevant details on file cover		
SENIOR DRAFTSPERSON, LEGAL MAPPING <i>[Signature]</i>	Amend Litho	<i>[Signature]</i>	3/7
	Attach copy of litho to file (mark litho name/number) (<i>see p 33</i>)	<i>[Signature]</i>	3/7
LANDS CLERK	Send copies of gazettal notices (or Lands Dept. memo) and map to:		
	<u>Clerk, Woodvale</u>		
	<u>Regional Manager</u>		
	<u>District Manager</u>		
	<u>District Wildlife Officer</u>		
	<u>Admin. Assistant,</u>		
	<u>Murdoch House</u>		
	Note: Information sent must include: (a) Dept's file number (b) Litho number/name		
SENIOR CLERK RESERVES	To note		
MANAGER, WILDLIFE AND LAND ADMIN.	To note		
OFFICER IN CHARGE - RECORDS	For new reserves: <u>Index Reserve's name</u> <u>Index Reserve's number</u>		
DIRECTOR NATURE CONSERVATION/NATIONAL PARKS	To note		

DUKIN See Enlarged Plan
5316

8094 m² Schoolsite

33

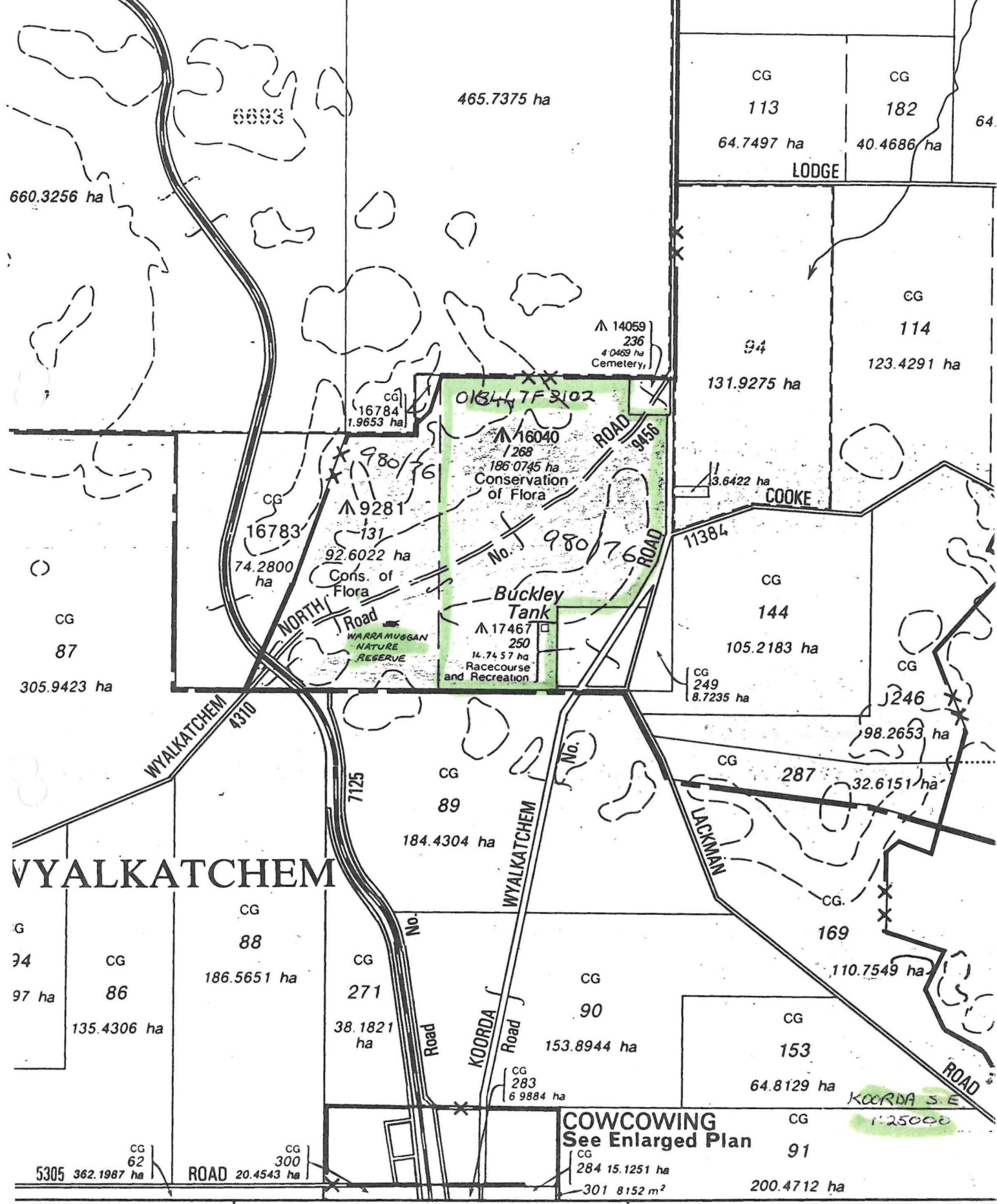

WYALKATCHEM

COWCOWING See Enlarged Plan