

# RESERVE ACTION SHEET: CONSERVATION RESERVES

**RESERVE No.** 16942

**LOCAL GOVERNMENT:** Shire of Kulin

**NAME:** Unnamed

**PURPOSE:** Conservation of Flora & Fauna **VESTING:** Conservation Commission of WA

**ACTION**

Change of purpose from "Water Supply" to "Conservation of Flora & Fauna"

**TOTAL AREA:** 13.5465ha

**REASON FOR ACTION**

Reserve 16942 is located in the Dudinin Townsite. It originally had an area of 42.7109ha and was vested in the Water Corporation for the purpose of "Water Supply". It is one of many water reserves in the Wheatbelt Region that were identified several years ago as being surplus to the requirements of the water agencies. The northern section of the reserve (29.1673ha) contains a dam and sporting facilities. This area has been excised from Reserve 16942 and set aside as a separate reserve (Reserve 46697) vested in the Shire of Kulin for the purpose of "Recreation and Landscape Protection". The remaining southern portion of Reserve 16942 had been identified as having sufficient conservation value to warrant nature reserve status. This area has remained designated as Reserve 16942 but with a change of purpose to "Conservation of Flora & Fauna" with vesting in the CCWA

**Date of amendment:** 19/09/2006

**Maps:** pp. 6, 11 & 12

**Customer advice:** p. 14

**Proposal Summary:** see pp.

**IUCN classification:** (if existing reserve)

**Recommended IUCN classification:** (if new reserve) 1a

**NATIVE TITLE:** Extinguished by previous vesting (Ward High Court decision)

1	LAND SERVICES CO-ORDINATOR	To note	SL
2	LAND & EXTERNAL FUNDING UNIT	Send copies of advice and maps to: <ul style="list-style-type: none"> <li>Lisa Wright (Woodvale)</li> <li>District Manager <i>Great Southern</i></li> <li>Regional Manager <i>Wheatbelt</i></li> </ul> Attach TENIS gazettal history to file ✓ p17 Add report to Conservation Commission summary	SL
3	SENIOR POLICY OFFICER, P.V.S.	To note re native title	
4	SENIOR POLICY OFFICER, CRAWLEY (for purchases)	To note	N/A
5	DIRECTOR, NATURE CONSERVATION/ <del>DIRECTOR, PARKS AND VISITOR SERVICES</del>	To note	
6	C.I.S.	Please rename file/create new file	
7	LAND & EXTERNAL FUNDING UNIT	Delete from District Proposals spreadsheet	

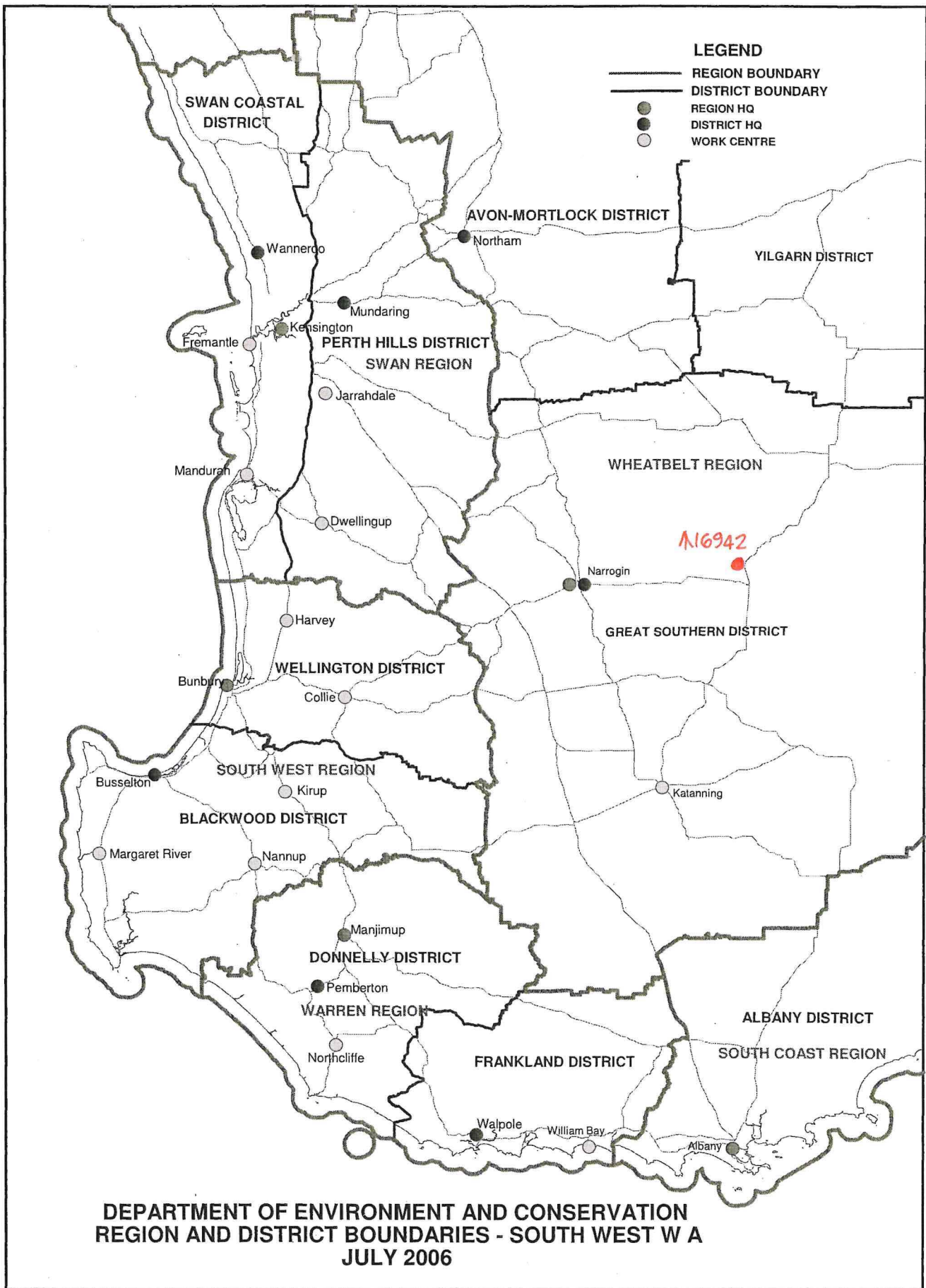

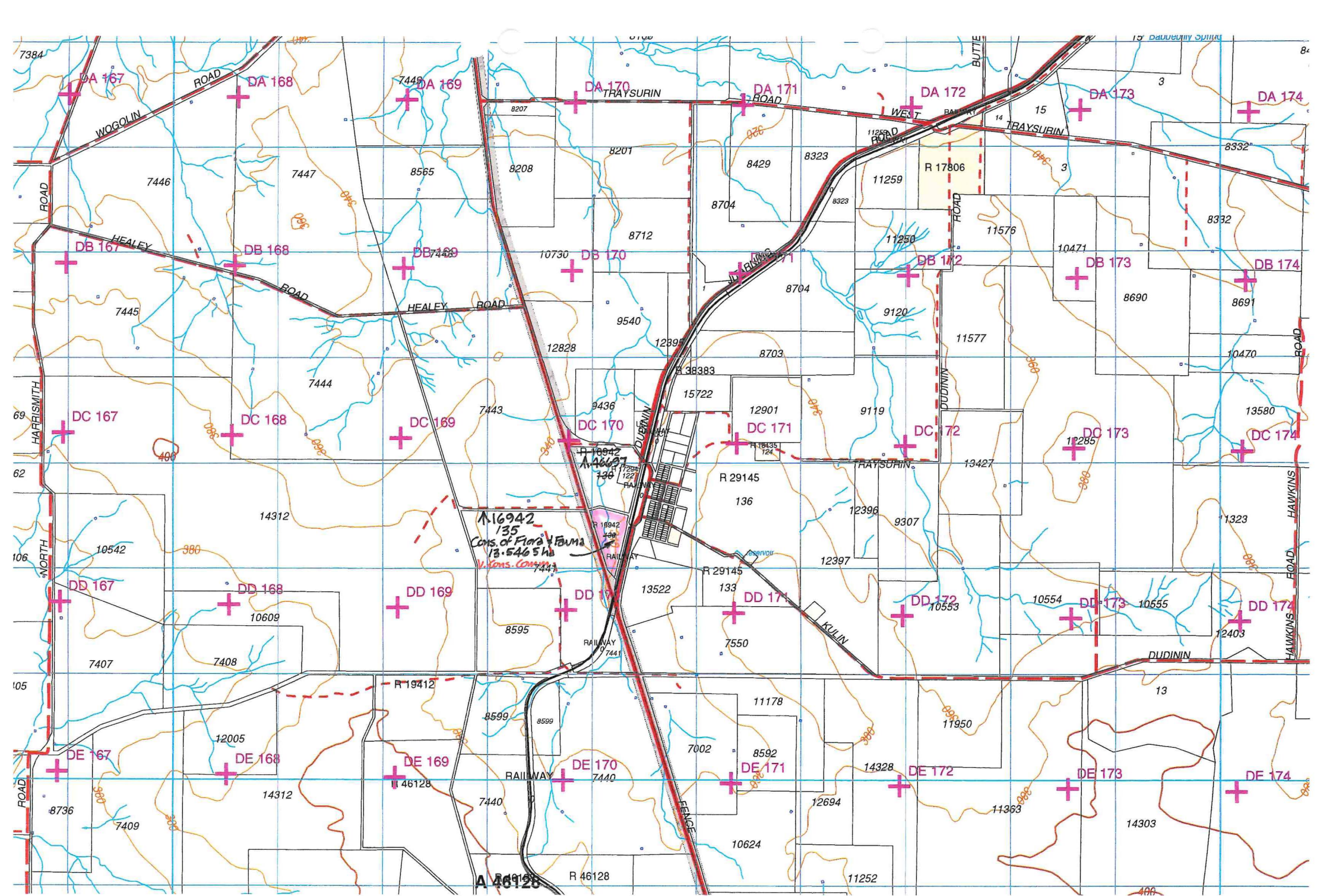

A 16942

P4 DEC COG PLAN: 7432-2#3 (NOT TO SCALE)

AMENDMENTS

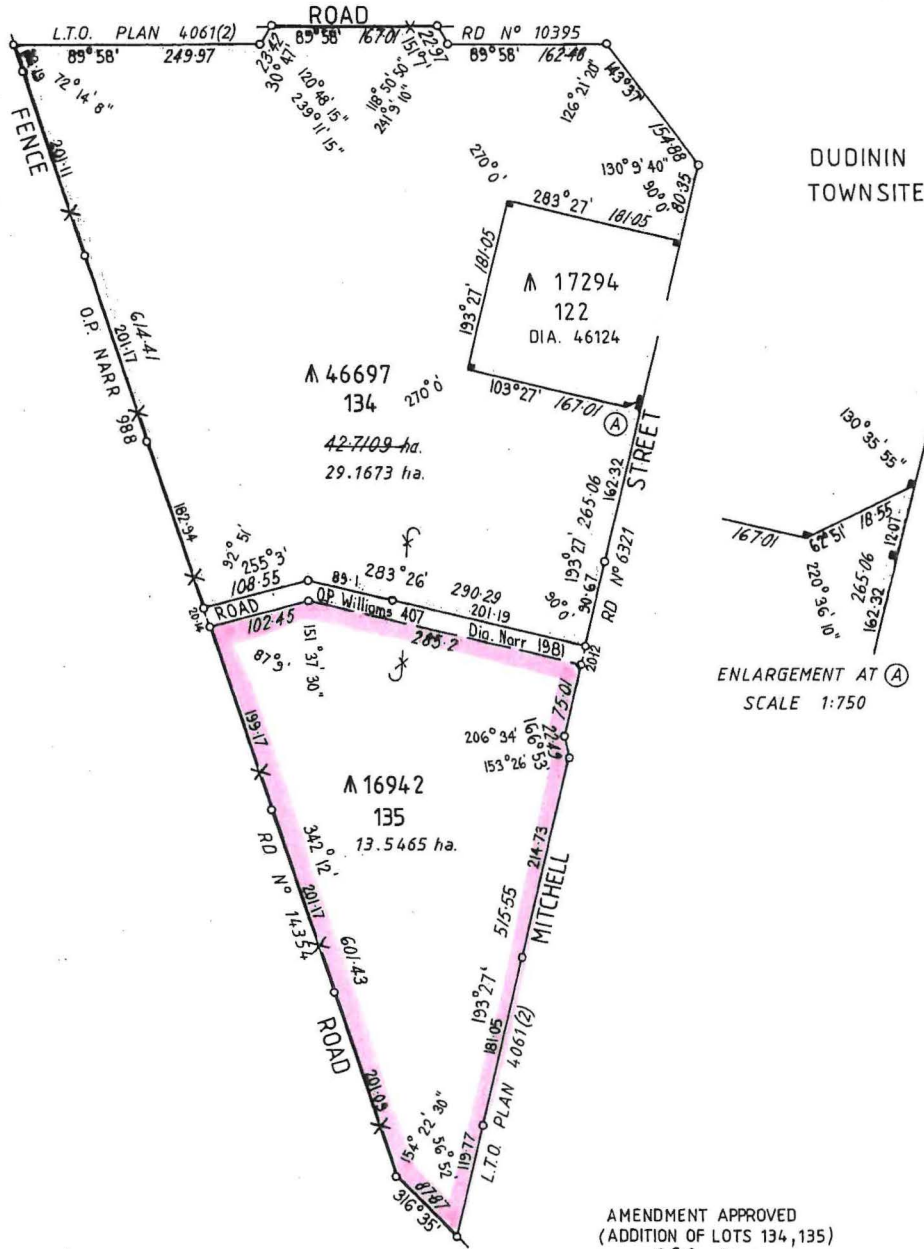

ENLARGEMENT AT (A)  
SCALE 1:750

AMENDMENT APPROVED  
(ADDITION OF LOTS 134, 135)  
*[Signature]* 15/11/2001  
Authorised Land Officer Date



**DP 187278**  
  
 CD 87278

LAND DISTRICT <b>WILLIAMS</b>	134, 135 <b>DUDININ LOTS 134, 135 (A16942)</b>	FILE No. 535 - 18
SURVEYOR'S CERTIFICATE I hereby certify that this survey was performed by me personally (or under my personal supervision, inspection and field check), in strict accordance with the Licensed Surveyors (Guidance of Surveyors) Regulations.  Compiled Licensed Surveyor. Date .....		SCALE All measurements in metres 1: 5000
Azimuth observed at ..... or assumed from <b>O.P. Narrogin 988</b> Date of marking ..... Surveyor <b>Compiled</b> Field Book No. .... Page ..... Cadastral Plan. <b>Dudinin 2000 13-03 &amp; Pt 13-04</b> Reference <b>Dudinin 10000 3-1</b> Diagram Drawn <b>A.P. Leith</b> Date <b>15-1-1986</b>	Calc. Bk. No. <b>F.S. Beahan B Fol. 50</b> Compared with F.B. <b>Bk 7/3/86</b> Examined <b>[Signature] 19.3.86</b> Diagram passed <b>[Signature]</b> Inspector of Plans and Surveys Date <b>17-5-86</b>	SURVEY APPROVED <b>[Signature]</b> Date <b>17-5-86</b> Surveyor General Recorded on Public Plan. <b>K.E.C. 28/5/86</b> Registered in Key Plan <b>DUDININ 7/13/86</b> Custodian of Plans <b>[Signature]</b> DEPT OF LANDS AND SURVEYS <b>DIAGRAM No. 87278</b>