

NATURE RESERVE

RESERVE NO: 17257

GOVERNMENT GAZETTE
Date Page No.

FILE NUMBER: 277/70

PURPOSE: Cons. of Flora and Fauna 17.4.70 1092

NAME: Murapin Lake

CLASS (Land Act):

AREA: 54.2279 ha

VESTING: W.A.W.A. 17.4.70 1077

LOCATION NO(S): 4749 Kojonup

CLASSIFICATION:
(Wildlife Act
Section 12A)

LITHO: 409D/40

LOCAL AUTHORITY: WOODANILLING SHIRE

Notes:

Game Reserve

DOLA File 1319/995

Reserve No. 43611(formerly Lot 134 on Plan 17293) comprising Wellington Location 5713 with an area of 1502 square metres for the designated purpose of "Drainage"

Section 20A

Public Plan: BG30(2)2.32 Bythorne Place

Local Authority—the City of Bunbury

DOLA File 1358/995

Reserve No. 43612 (formerly Lots 140 and 141 on Diagram 28960) comprising Bunbury Lot 792 with an area of 4877 square metres for the designated purpose of "Public Recreation"

Section 20A

Public Plan: BG30(2) 3.30 Preston River Parade

Local Authority—the City of Bunbury

DOLA File 1255/995

Reserve No. 43613 (formerly Lot 43 on Plan 77591 & Lot 44 on Plan 76117) comprising Wellington Location 5715 with an area of 221 square metres for the designated purpose of "Drainage"

Section 20A

Public Plan: BG30(2) 1.30 Minninup Road & Clarke Street

Local Authority—City of Bunbury

A. A. SKINNER, Chief Executive.

LA801

LAND ACT 1933
AMENDMENT OF CLASS 'A' RESERVE

Made by His Excellency the Governor under Section 31(4).

The following reserve has been amended.

DOLA File 4827/919.

Reserve No 17257 (Kojonup District) "Conservation of Flora and Fauna" to comprise Location 4749 as surveyed and shown bordered red on Land Administration Diagram 92172 and of its area being increased (recalculated) to 74.1442 hectares accordingly.

Public Plan: Boscabel NE (25). Douglas Road.

Local Authority—Shire of Kojonup.

A. A. SKINNER, Chief Executive.



CLERR, WOODVALE - F/I

LA802

LAND ACT 1933
AMENDMENT OF RESERVES

Made by His Excellency the Governor under Section 37.

The following reserves have been amended.

DOLA File 8520/904V3

Reserve No 9458 (at Rockingham) "Conservation and Public Recreation" to comprise Rockingham Lot 1596 and Safety Bay Lots 17 and 18 as surveyed and shown bordered red on Land Administration Plans 18621 and 18763 in lieu of Rockingham Lot 146 and Cockburn Sound Location 811 and of its area being increased to 48.1230 hectares accordingly.

Public Plan: BG33 (2) 05.27 & 05.28.

Local Authority—City of Rockingham

DOLA File 11765/904V7

Reserve No 9701 (Pardu, Peawah, De Witt, Ashburton, Lyndon, Gascoyne, Murchison, Lyons and Victoria Districts) "De Grey—Mullewa Stock Route" to exclude—

- (a) that portion containing 12.3939 hectares now comprised in the area shown coloured green on Land Administration Plan 18489 and
- (b) that portion containing 7750 square metres now comprised in the area coloured green on Miscellaneous Diagram 426 and of its area being reduced to about 201,047.8960 hectares accordingly.

Local Authorities—Shires of Murchison, Roebourne and Upper Gascoyne.

See folio 80
S. Collins
Mr. Collins for further info
MR

1. Site. 2. Reserves CLERR 3.1

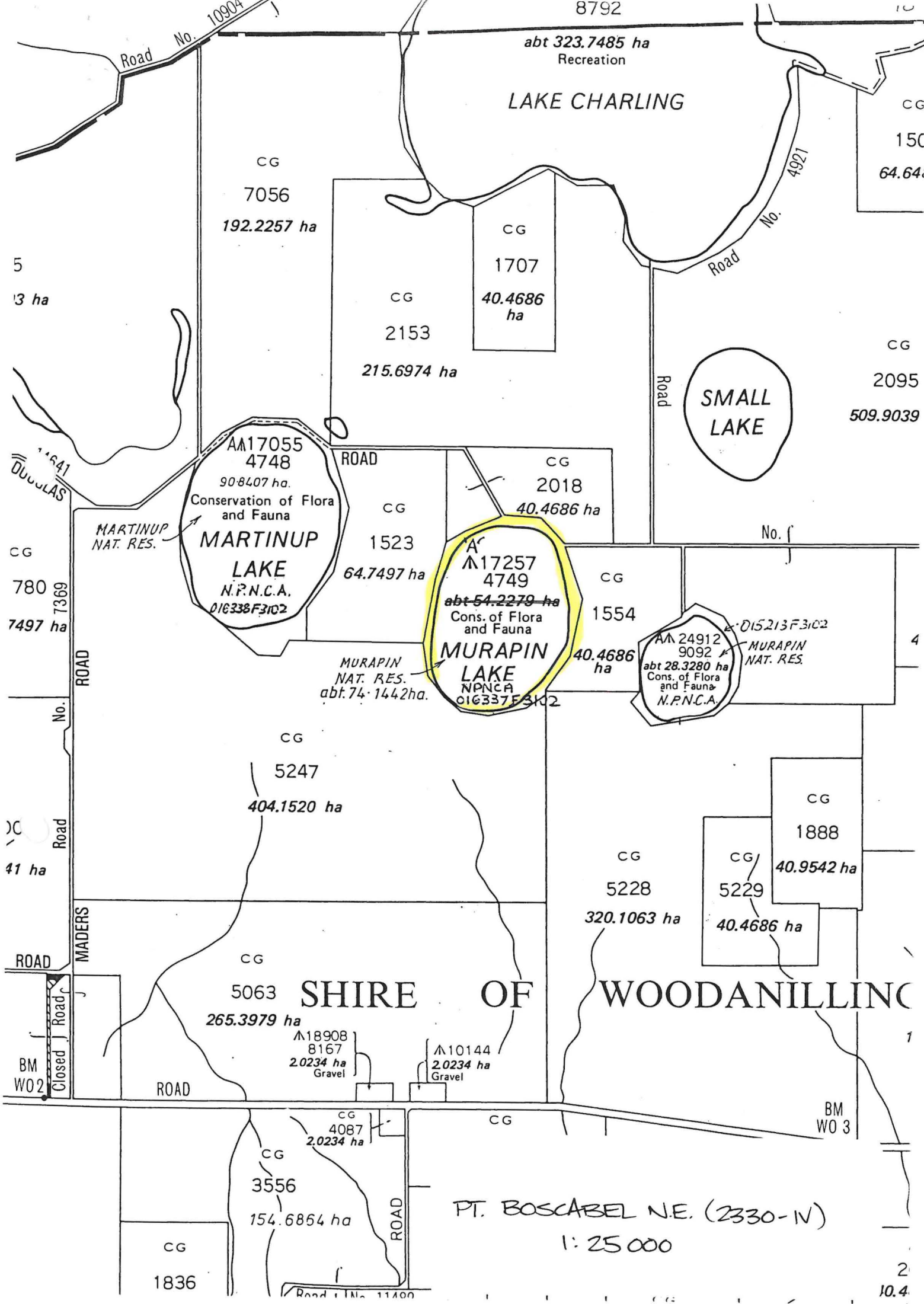

8792
 abt 323.7485 ha
 Recreation
LAKE CHARLING

CG
 7056
 192.2257 ha

CG
 1707
 40.4686 ha

CG
 2153
 215.6974 ha

CG
 2095
 509.9039
SMALL LAKE

AM17055
 4748
 908407 ha.
 Conservation of Flora
 and Fauna
MARTINUP LAKE
 N.P.N.C.A.
 D1G338F3102

ROAD
 CG
 2018
 40.4686 ha

A
 17257
 4749
 abt 54.2279 ha
 Cons. of Flora
 and Fauna
MURAPIN LAKE
 NPNC A
 D1G337F3102

AA 24912
 9092
 abt 28.3280 ha
 Cons. of Flora
 and Fauna
 N.P.N.C.A.

MURAPIN
 NAT. RES.
 abt. 74.1442 ha.

D15213F3102
 MURAPIN
 NAT. RES.

CG
 5247
 404.1520 ha

CG
 1888
 40.9542 ha
 CG/
 5229
 40.4686 ha

CG
 5063
SHIRE OF WOODANILLING
 265.3979 ha

18908
 8167
 2.0234 ha
 Gravel

10144
 2.0234 ha
 Gravel

CG
 4087
 2.0234 ha

CG
 3556
 154.6854 ha

PT. BOSCABEL N.E. (2330-IV)
 1:25 000

CG
 1836

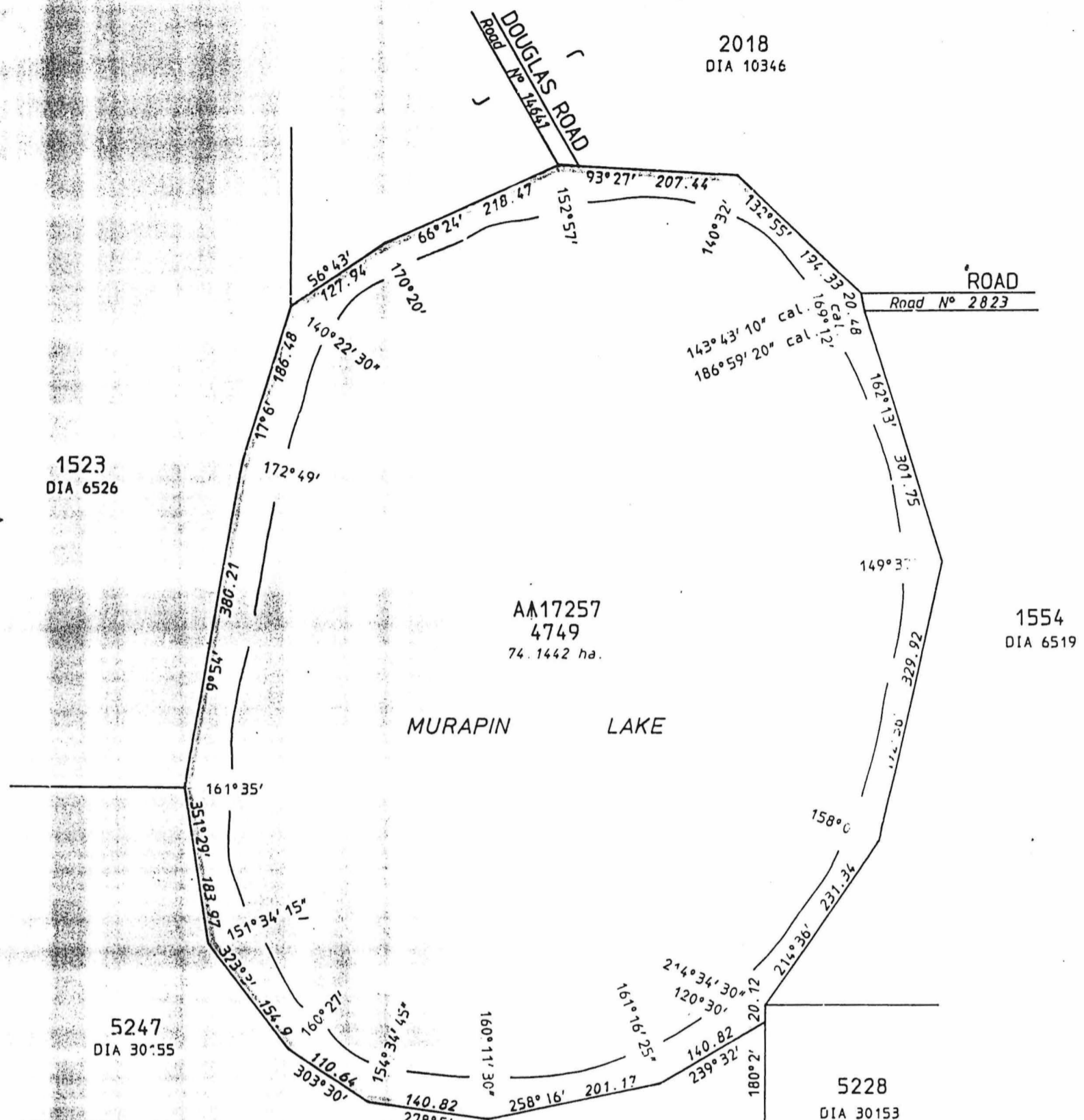

I, **K.M. DUFTY** hereby certify that:-
 (a) this plan of survey is a correct and accurate representation of the survey(s) for the subject land; and
 (b) this plan conforms with the relevant law in relation to which it is lodged.

DATE: 7/3/95 LICENSED SURVEYOR: *[Signature]*

COMPILED FROM DIA's 6519, 6526, 10346, 30153 & 30155
 CALCULATED VALUES DERIVED FROM DIA's 10346, 6519 & F.B. P.W.E. FLINT 19

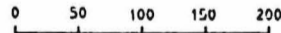

LAND DISTRICT KOJONUP		LOCATION 4749		
SURVEYOR'S CERTIFICATE I hereby certify that:- (a) this plan of survey is a correct and accurate representation of the survey carried out by me personally / under my own personal supervision, inspection and field check and recorded in Fieldbooks lodged for the purpose of this plan of survey; (b) the measurements are in strict accordance with the Licensed Surveyors Guidance of Surveyors Regulations 1961 and in particular regulations 23 and 34 of those regulations; and (c) this survey and this plan of survey are in strict accordance with the requirements of the Licensed Surveyors Guidance of Surveyors Regulations 1961 and the relevant law in relation to which it is lodged.			SCALE 1:5000 measurements in metres	FILE 4827/919
Licensed Surveyor <u>COMPILED</u> Date _____ (to strike out which ever does not apply)			SURVEYOR	PUBLIC PLAN (S) : BOSCABEL NE (25)
Prepared by: <u>JOHN BULLOCK & ASSOCIATES</u>			FIELD BOOK Page _____	RECORDED: _____ Date: _____
TYPE OF VALIDATION Full Audit: _____ Date _____ Legal Component: <u>[Signature]</u> Date <u>11.3.95</u>			Date of Marking _____	SURVEY INDEX PLAN (S) : BOSCABEL NE (25)
In order for further action <u>[Signature]</u> Date <u>11.4.95</u>			DIAGRAM CERTIFIED CORRECT	RECORDED: <u>[Signature]</u> Date: _____
In order for certification _____ Date _____			AZIMUTH FROM DIA 10346	DEPARTMENT OF LAND ADMINISTRATION
Authorized Land Officer Date _____			LOCAL AUTHORITY: SHIRE OF KOJONUP LOCALITY: LODGED W.S.S. 8.3.95	DIAGRAM 92172

9A0117.CSD.