

23010) as delineated and coloured dark brown on Lands and Surveys Diagram 87528.

Reserve No. 23010 is hereby reduced by 198 square metres.

(Public Plan Geraldton 1:2 000 15.14.)

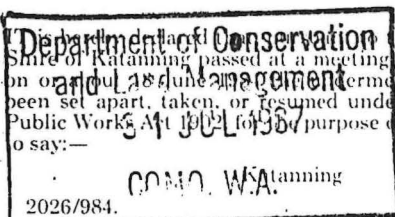

Road No. 1819 (i) (Extension). A strip of land 20.12 metres wide, commencing at the southeastern terminus of the present road at the southern corner of the northeastern severance of Kojonup Location 4207 and extending as surveyed southeastward to and along the northeastern boundaries of Locations 368, 1388 and Reserve 5552 and again through Location 1388 and onward to and along the northeastern boundary of Location 3051 to terminate at the northwestern side of Road No. 285.

(ii) (Widenings of Parts) Those portions of Kojonup Locations 4207, 3835, 2809, 368, 367, 2801, 1388 and 3051 as delineated and coloured dark brown on Original Plans 16248 and 16249.

Road No. 17553 A strip of land varying in width, commencing at the southeastern side of Road No. 285 and extending as surveyed and as delineated and coloured light and dark brown on Original Plan 16247 southeastward through Kojonup Location 964, Katanning Lots 309 (portion of Reserve No. 8395) 982 (Reserve No. 31076) 995 (Reserve No. 27092) to terminate at the northwestern side of Railway Reserve and recommencing at the southeastern side of Railway Reserve and extending southeastward again through Reserve No. 27092 to terminate at the southwestern side of Road No. 1820 (Great Southern Highway) and the northern side of a surveyed road (Strickland Street). Those portions of Bokarup Street and Cornwall Street are hereby superseded.

Road No. 1820 (Great Southern Highway) (Widening of Part) That portion of Katanning Lot 605 as delineated and coloured dark brown on Original Plan 16247.

Road No. 17554 A strip of land varying in width, commencing at the northeastern side of Road No. 17553 (described above) and extending as delineated and coloured dark brown on Original Plan 16247 northeastward through Katanning Lot 995 (Reserve No. 27092) to terminate at the northwestern side of a surveyed road (Cornwall Street).

Reserve No. 8395 is hereby reduced by 3 725 square metres.

Reserve No. 27092 is hereby reduced by 5.432 8 hectares.

Reserve No. 31076 is hereby reduced by 803 square metres.

791 square metres being resumed from Katanning Lot 605.

1.068 8 hectares being resumed from Kojonup Location 964.

9 316 square metres being resumed from Kojonup Location 368.

7 461 square metres being resumed from Kojonup Location 2809.

2.230 1 hectares being resumed from Kojonup Location 3051.

3 094 square metres being resumed from Kojonup Location 2801.

2 956 square metres being resumed from Kojonup Location 1388.

49 square metres being resumed from Kojonup Location 367.

2.737 5 hectares being resumed from Kojonup Location 4207.

310 square metres being resumed from Kojonup Location 3835.

(Notice of Intention to Resume dated 15 August 1986).

(Public Plans Katanning Regional West Pts 6.6, 6.7, 6.8, 7.6, 7.7 and 7.8 Katanning 1:2 000 32.31, 32.32, 32.33, 33.30 and 33.31.)

File 3-8-87

IT is hereby declared that, pursuant to the resolution of the Shire of Manjimup passed at a meeting of the Council held on or about 18 December 1984 the undermentioned lands have been set apart, taken, or resumed under section 17 of the Public Works Act 1902, for the purpose of a new road, that is to say:—

Manjimup

3081/984.

Road No. 116 (Ralphs Road) (Widenings of Parts) Those portions of Nelson Locations 462 (Class "A" Reserve No. 17519) and 3888 as delineated and coloured dark brown on Original Plan 16515.

Road No. 12001 (Northcliffe Road) (Widening of Part) That portion of Nelson Location 2658 as delineated and coloured dark brown on Original Plan 16515.

Road No. 17538 A strip of land 20 metres wide commencing at the southeastern side of Road No. 898 and extending as delineated and coloured dark brown on Original Plan 16515 southward through the northern severance of Nelson Location 2658 to terminate at the northwestern side of Road No. 12001 (Northcliffe Road).

Class "A" Reserve No. 17519 is hereby reduced by 557 square metres.

3 667 square metres being resumed from Nelson Location 3888.

1 390 square metres being resumed from Nelson Location 2658.

(Public Plans 442C/40, Charnwood S.E. 1:25 000.)

Reedley N.R

IT is hereby declared that, pursuant to the resolution of the Shire of Manjimup passed at a meeting of the Council held on or about 7 June 1985 the undermentioned lands have been set apart, taken, or resumed under section 17 of the Public Works Act 1902, for the purpose of a new road, that is to say:—

Manjimup

2/06V2.

Road No. 4923 (Seven Day Road) (Widening and Deviation of Part). Those portions of Nelson Locations 971, 11224 and vacant Crown Land as delineated and coloured mid and dark brown on Original Plan 16570.

208 square metres being resumed from Nelson Location 971.

4 591 square metres being resumed from Nelson Location 11224.

(Public Plan 442B/40.)

IT is hereby declared that, pursuant to the resolution of the Shire of Perenjori passed at a meeting of the Council held on or about 20 August 1985 the undermentioned lands have been set apart, taken, or resumed under section 17 of the Public Works Act 1902, for the purpose of a new road, that is to say:—

Perenjori

3305/982.

Road No. 10590 (Widening of Part) That portion of Victoria Location 7418 as delineated and coloured dark brown on Lands and Surveys Diagram 87516.

395 square metres being resumed from Victoria Location 7418.

(Public Plan 122/80.)

IT is hereby declared that, pursuant to the resolution of the Shire of Three Springs passed at a meeting of the Council held on or about 4 June 1985 the undermentioned lands have been set apart, taken or resumed under section 17 of the Public Works Act 1902, for the purpose of a new road, that is to say:—

Three Springs

2090/985.

Road No. 5434 (Strutton Road) (Widening of Part) That portion of Victoria Location 3728 as delineated and coloured dark brown on Lands and Surveys Diagram 87472.

1.928 4 hectares being resumed from Victoria Location 3278.

(Public Plan 94/80.)

NOTE ANN. 21-7-88

Lot or Parcel	Owner or Grantee	Acreage	Compilation Plan
7035 56	W. L. Brockman	141	425 # 311

Corr. No.  $\frac{13633}{08}$

177

"A"

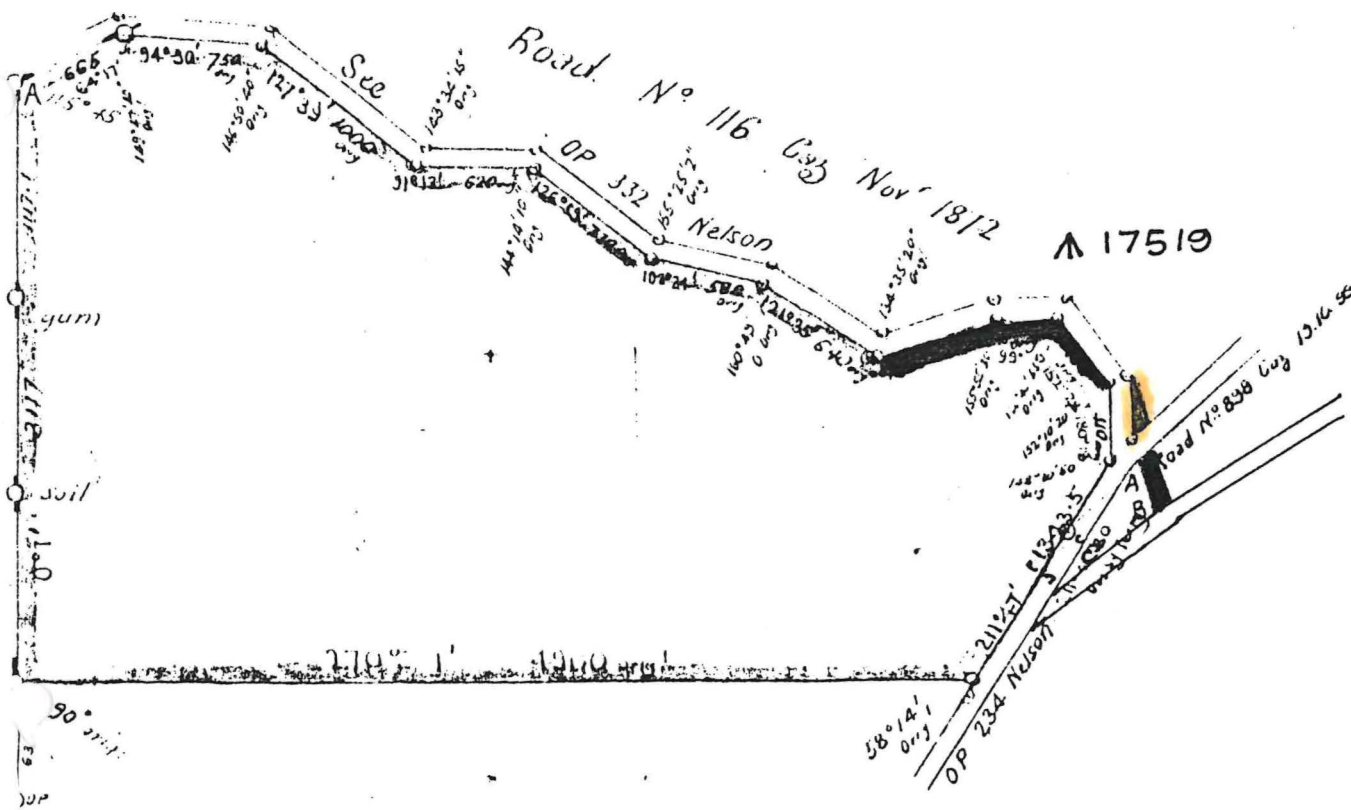

1115  
Dia 5654

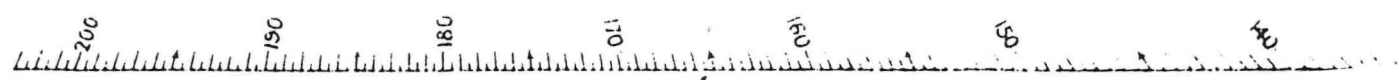

med the Survey represented on this diagram

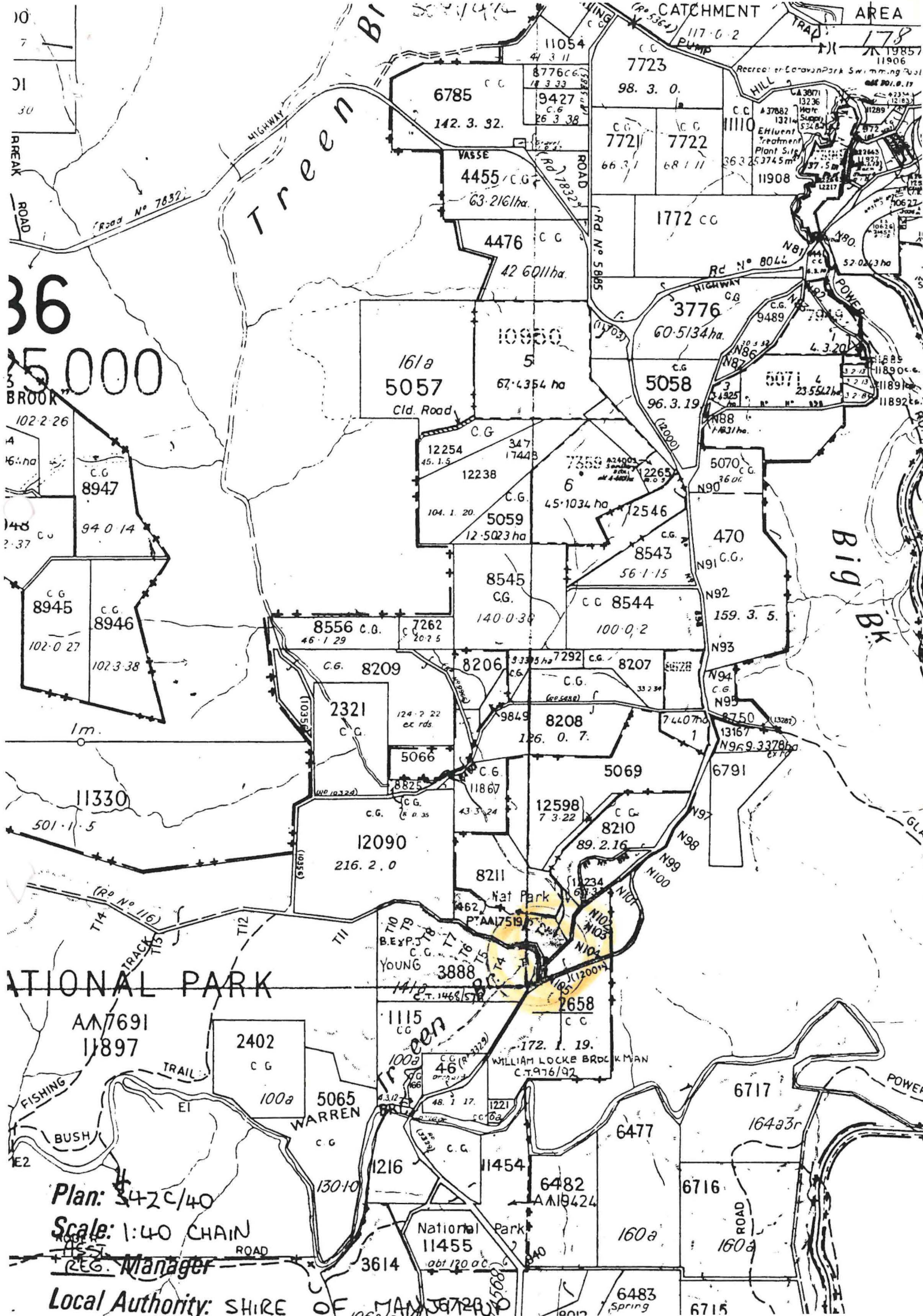

36  
5,000

Plan: 342C/40

Scale: 1:40 CHAIN

REG. Manager

Local Authority: SHIRE OF MANJIMUP