

RESERVE ACTION SHEET: CONSERVATION RESERVES

RESERVE No. 18583

LOCAL GOVERNMENT: Shire of Westonia

NAME: 'Unnamed nature reserve'

PURPOSE: Conservation of flora and fauna

VESTING: Conservation and Parks Commission

ACTION: Excision of 15.02 hectares from Reserve 18583 and the creation of Lots 543-547 on Deposited Plan 416529.

Total Area: From 1058.6855ha to 1043.6652ha

REASON FOR ACTION:

Main Roads Western Australia required an excision from Reserve 18583 for widening/realignment Great Eastern Highway.

Date of amendment: 18/03/2021

Maps: attached

Customer advice: attached

Proposal Summary: attached

IUCN classification: 1a

Native Title: Marlinyu Ghoorlie (registered)

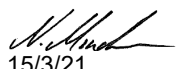
1	LAND UNIT LEADER	To note	 15/3/21
2	LAND UNIT	Send scan of RAS, customer advice, Reserve Enquiry Detail and maps to:	
		• Lisa Wright (Kensington) DIGITAL COPY	SH 15/3/22
		• District Manager DIGITAL COPY	SH 15/3/22
		• Regional Manager DIGITAL COPY	SH 15/3/22
		• Geoffrey Banks GIS Branch DIGITAL COPY	SH 15/3/22
		Attach Landgate RDR to file	SH 15/3/22
		Strikethrough from District Proposals spreadsheets	Not present
		Create Conservation Commission summary	SH 15/3/22
	TENIS amended	AG 15/3/21	
3	EXECUTIVE DIRECTOR, PARKS AND VISITOR SERVICES	To note	SH 15/3/22

Reserve Details Report -18583

Reserve	18583	Legal Area (ha)	1043.6652
Name	N/A	Status	CURRENT
Type	N/A	Current Purpose	CONSERVATION OF FLORA & FAUNA
File Number	03382-1988-01RO		
Notes	N/A		
Additional Reserve Information	RESERVE COMPRISES LOTS 543, 544, 545, 546 & 547 ON DP416529 (O674509)		

Class	Responsible Agency	Date of Last Change
C	DEPARTMENT OF BIODIVERSITY, CONSERVATION AND ATTRACTIONS (SCLM)	30/04/2021

Management Order	Document Number
VEST CONSERVATION AND PARKS COMMISSION	O674510

Land Use
FAUNA
PROTECTION OF FLORA
CONSERVATION

Local Government Authority
SHIRE OF WESTONIA

CLT Number	Parcel Identifier	Street Address, Suburb	File Number	PIN	Area (m ²)
LR3173/6	Lot 543 On Deposited Plan 416529	No Street Address Information Available	03382-1988-01RO	12384817	6322640
LR3173/7	Lot 544 On Deposited Plan 416529	No Street Address Information Available	03382-1988-01RO	12384815	1022822
LR3173/8	Lot 545 On Deposited Plan 416529	No Street Address Information Available	03382-1988-01RO	12384811	667540
LR3173/9	Lot 546 On Deposited Plan 416529	No Street Address Information Available	03382-1988-01RO	12384814	850945
LR3173/10	Lot 547 On Deposited Plan 416529	No Street Address Information Available	03382-1988-01RO	12384818	1572705

Previous Certificates of Title	Status
--------------------------------	--------

Document Number/Gazette Page	Date	Type	Text
O674507	18/03/2021	Vesting Revoked	REVOKED
O674509	18/03/2021	Current Area	1043.6652
O674510	18/03/2021	Current Vesting	VEST CONSERVATION AND PARKS COMMISSION
H607287	27/11/2000	Historical Vesting	VEST: NATIONAL PARKS AND NATURE CONSERVATION AUTHORITY
H566553	04/10/2000	Vesting Revoked	REVOKED ORDER DATED 11.08.1978
H566554	04/10/2000	Historical Area	1058.6855
H566554	04/10/2000	Survey Number	LTO: MISC PLAN 21187
N/A	04/10/2000	Correspondence File Number	03382-1988-01RO
N/A	29/12/1987	Public Plan	WESTONIA (50)
2864	11/08/1978	Historical Vesting	VEST W A WILDLIFE AUTHORITY
2885	11/08/1978	Current Purpose	CONSERVATION OF FLORA & FAUNA
576	04/04/1924	Class	C
576	04/04/1924	Original Gazettal and page	ORIGINAL GAZETTE
N/A	04/04/1924	Historical Area	ABT2885.0.0
N/A	04/04/1924	Location	YILGARN LOCATION 267
N/A	04/04/1924	Street Name	NR.YERBILLON
N/A	N/A	Historical Purposes	TIMBER
N/A	N/A	Area Reduced by	1155.9871 BY STANDARD GAUGE RAILWAY,P86

date: Mar 2, 2022, 4:05:58 PM

**Customer Advices for Reserve Actions
1/05/2021 - 31/05/2021**

Shire of Westonia 1/05/2021 - 31/05/2021

Reserve No.	Land Description	DPLH File No.	Volume/Folio	Action	Document No.	Registered	Street Name	Area	Public Plans
14017	Lot 1 on Deposited Plan 222242 Lot 6 on Deposited Plan 222242	06882-1911	3021-755 3021-755	Amendment of Reserve to include Lots 101 and 106 on Deposited Plan 413019 in lieu of Lots 1 and 6 on Deposited Plan 222242 and its area being reduced to 0.4535 hectares, accordingly.	O674506	18/03/2021	Ayliffe Street, Carrabin	0.4537 Ha	BL36 (2.5) 16.05
14017	Lot 65 on Deposited Plan 90119	06882-1911	3021-755	Amendment of Reserve to include Lot 165 on Deposited Plan 415998 in lieu of Lot 65 on Deposited Plan 90119 and its area being reduced to 0.4326 hectares, accordingly.	O674517	18/03/2021	Ayliffe Street, Carrabin	0.4328 Ha	BL36 (2.5) 16.05
14034	Lot 73 on Deposited Plan 222242	01919-1912	3172-993	Amendment of Reserve to now comprise Lot 173 on Deposited Plan 415998 in lieu of Carrabin Lot 73 on Deposited Plan 222242 and its area being reduced to 6.3014 hectares, accordingly.	O674519	18/03/2021	York Road, Carrabin	6.3014 Ha	BL36 (2.5) 16.05
18583	Lot 267 on Deposited Plan 221187	03382-1988	3028-846	Amendment of Reserve to now comprise Lots 543 - 547 on Deposited Plan 416529 in lieu of Lot 267 on Deposited Plan 221187 and its area being reduced to 1043.6652 hectares, accordingly.	O674509	18/03/2021	Great Eastern Highway, Carrabin	1043.6652 Ha	Westonia (50)
45634	Lot 74 on Deposited Plan 193693	03253-1978	3111-125	Amendment of Reserve to now comprise Lot 174 on Deposited Plan 415598 in lieu of Lot 74 on Deposited Plan 193693 and its area being reduced to 0.4285 hectares, accordingly.	O674518	18/03/2021	York Road, Carrabin	0.4285 Ha	BL36 (2.5) 16.05

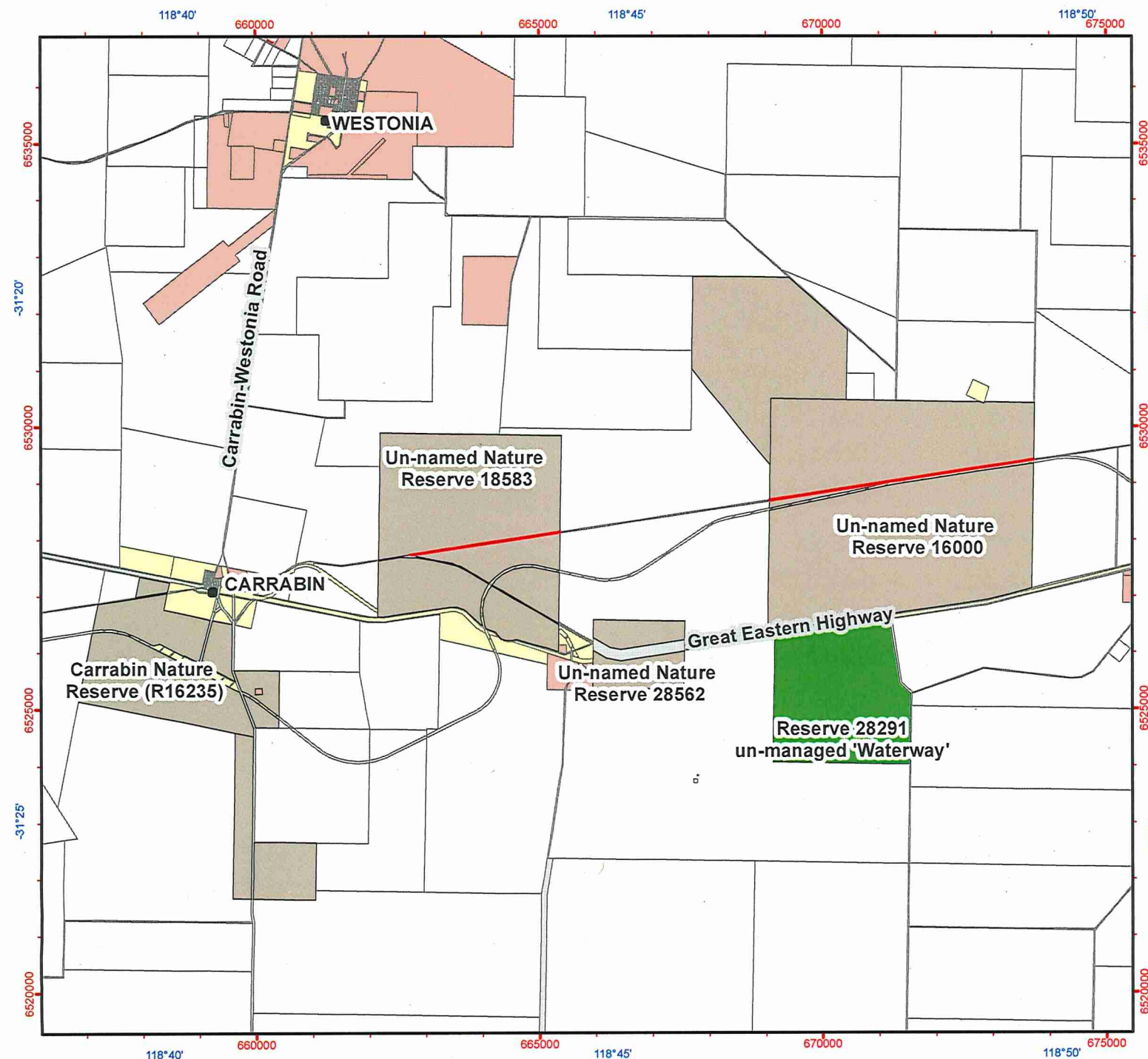

Additions to un-named nature reserves 18583 and 16000 Shires of Westonia and Yilgarn

Legend

- WA Townsites
- Crown reserve proposed for addition
- Road and Rail reserves proposed for addition
- Nature Reserve
- Crown Reserve
- Freehold
- Unallocated Crown Land
- Crown Lease
- Public Roads
- Other Public Lands



1:94,685
(A4)

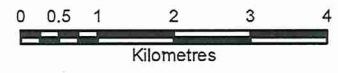

GDA2020 MGA Zone 50



Produced by the
Department of
Biodiversity, Conservation
and Attractions



Graticule shown at 5 minutes intervals
Grid shown at 5000 metre intervals

The Dept. of Biodiversity, Conservation and Attractions does not guarantee that this map is without flaw of any kind and disclaims all liability for any errors, loss or consequence which may arise from relying on any information depicted.

Roads and tracks on land managed by DBCA may contain unmarked hazards and their surface condition is variable. Exercise caution and drive to conditions on all roads.

Job Ref: 2019/000891, Produced at 12:43pm, on June 19, 2019