

# RESERVE ACTION SHEET: CONSERVATION RESERVES

**RESERVE No. 18583**

**LOCAL GOVERNMENT:** Shire of Westonia

**NAME:** 'Unnamed nature reserve'

**PURPOSE:** Conservation of flora and fauna

**VESTING:** Conservation and Parks Commission

**ACTION:** Excision of 15.02 hectares from Reserve 18583 and the creation of Lots 543-547 on Deposited Plan 416529.

**Total Area:** From 1058.6855ha to 1043.6652ha

**REASON FOR ACTION:**

Main Roads Western Australia required an excision from Reserve 18583 for widening/realignment Great Eastern Highway.

**Date of amendment:** 18/03/2021

**Maps:** attached

**Customer advice:** attached

**Proposal Summary:** attached

**IUCN classification:** 1a

**Native Title:** Marlinyu Ghoorlie (registered)

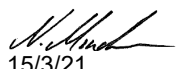
<b>1</b>	<b>LAND UNIT LEADER</b>	To note	 15/3/21
<b>2</b>	<b>LAND UNIT</b>	Send scan of RAS, customer advice, Reserve Enquiry Detail and maps to:	
		• Lisa Wright (Kensington) DIGITAL COPY	SH 15/3/22
		• District Manager DIGITAL COPY	SH 15/3/22
		• Regional Manager DIGITAL COPY	SH 15/3/22
		• Geoffrey Banks GIS Branch DIGITAL COPY	SH 15/3/22
		Attach Landgate RDR to file	SH 15/3/22
		Strikethrough from District Proposals spreadsheets	Not present
		Create Conservation Commission summary	SH 15/3/22
	TENIS amended	AG 15/3/21	
<b>3</b>	<b>EXECUTIVE DIRECTOR, PARKS AND VISITOR SERVICES</b>	To note	SH 15/3/22





# Additions to un-named nature reserves 18583 and 16000 Shires of Westonia and Yilgarn

## Legend

- WA Townsites
- Crown reserve proposed for addition
- Road and Rail reserves proposed for addition
- Nature Reserve
- Crown Reserve
- Freehold
- Unallocated Crown Land
- Crown Lease
- Public Roads
- Other Public Lands

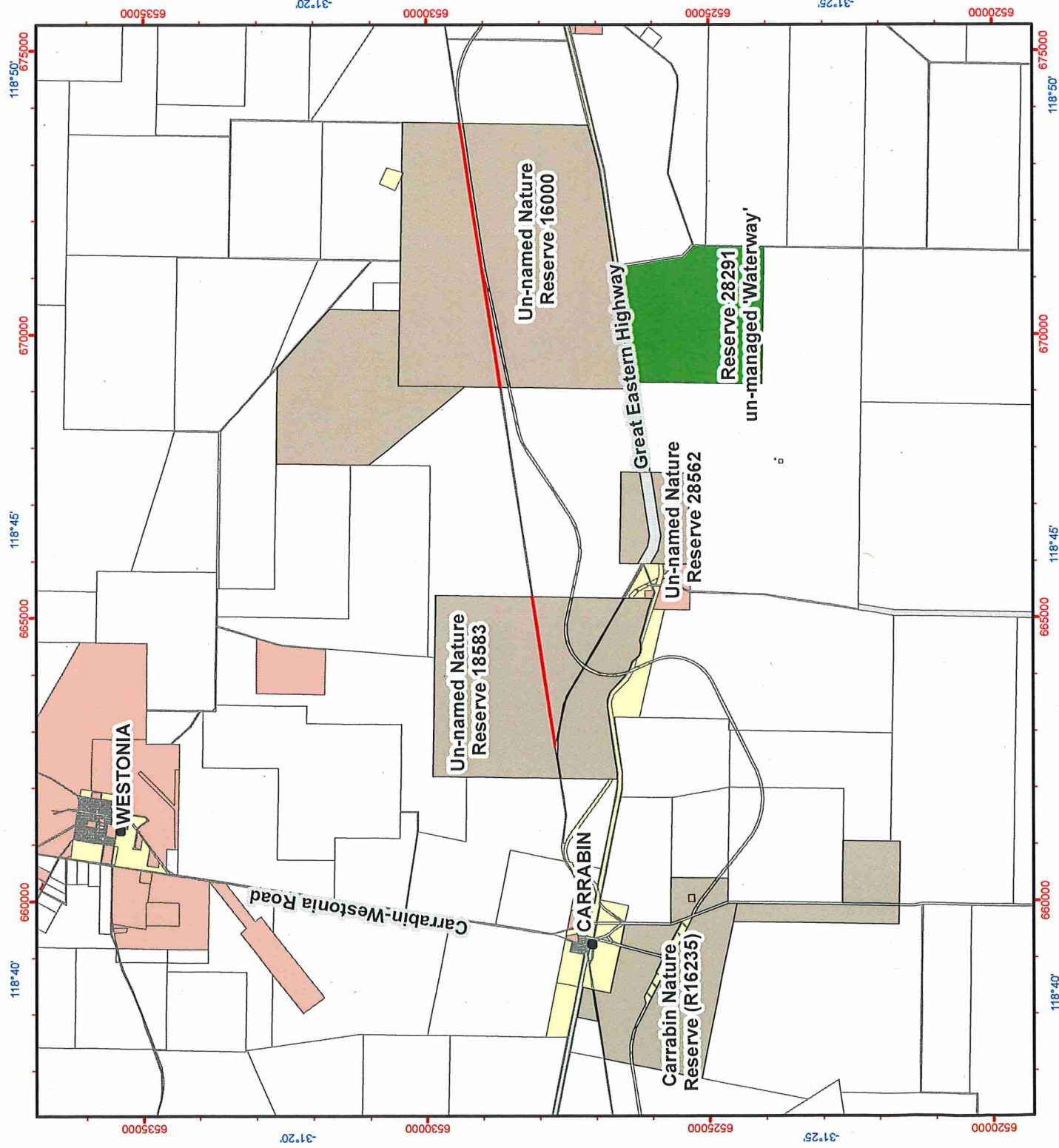

1:94,685  
(A4)



GDA2020 MGA Zone 50



Produced by the  
Department of  
Biodiversity, Conservation  
and Attractions



Graticule shown at 5 minutes intervals  
Grid shown at 5000 metre intervals

The Dept. of Biodiversity, Conservation and Attractions does not guarantee that this map is without flaw of any kind and disclaims all liability for any errors, loss or consequence which may arise from relying on any information depicted.

Roads and tracks on land managed by DBCA may contain unmarked hazards and their surface condition is variable. Exercise caution and drive to conditions on all roads.