

*To: D CLERK WOODVALE
FOR YOUR INFORMATION*

W 29003

LB201

**LAND ACT 1933
CANCELLATION OF RESERVES**

Made by His Excellency the Governor under Section 37.
The following reserves have been cancelled.

DOLA File 4291/965

Reserve No. 28327 (Kwinana Lot C694) "Use and Requirements of the Town of Kwinana"

Public Plan: BG33 (2) 10.33 Moulton Street.

Local Authority—Town Of Kwinana

DOLA File 3028/995.

Reserve No. 44028 (Wagin Lots 1846, 1848, 1849 and 1850) "Use and Requirements of the Minister for Works".

Public Plans: BJ30 (2) 20.35, 21.34 and 21.35. Tudor Street.

Local Authority—Shire of Wagin.

DOLA File 1915/995.

Reserve No. 44290 (Tincurrin Lot 8) "Use and Requirements of the Government Employees Housing Authority".

Public Plan: Tincurrin Town Site. McDougal Street.

Local Authority—Shire of Wickiepin.

DEPARTMENT OF CONSERVATION
AND LAND MANAGEMENT
3 - OCT 1996
COMO, W.A.

DEPARTMENT OF CONSERVATION
AND LAND MANAGEMENT
- 7 OCT 1996
COMO, W.A.

A. A. SKINNER, Chief Executive.

LB701

Schedule No. A31/1996

Exco No. 1060

DOLA 3054/1995

**LAND ACQUISITION AND PUBLIC WORKS ACT 1902 (as amended)
NOTICE OF RESUMPTION OF LAND**

For the purposes of granting estates, interests or rights under written law as authorised by the Governor under Section 33C of the Land Acquisition and Public Works Act described in the Schedule (Use/Purpose), the land described in the Schedule ("the resumed land") has been set apart, taken or resumed. A plan and a more particular description of the resumed land may be inspected between 8.00 a.m. and 5.00 p.m. on working days at: Department of Land Administration, Midland Square, Midland.

The resumed land shall, by force of the Land Acquisition and Public Works Act 1902, be vested in Her Majesty for the public work, freed and discharged of all trusts, mortgages, charges, obligations, estates, interest, right-of-way, or other easements whatsoever.

SCHEDULE

Locality/Local Government/Region	Description of land affected	Interest holder/Registered native title claimant	Use/Purpose	Plan	Job Number/Reference
Albany (Town)	Portion of Albany Town Lot 327 and Albany Town Lot 329 being part of reserve 22406 set aside for the purpose of "Public Cemetary" (53 square metres)	1. Crown—Albany Cemetary Board as Trustees. 2. HOLMES, Teresa Boxer (WC95/84)	Road widening to Boronia Street, road widening to Suffolk Street (Road No. 18619).	Diagram 91621	913071 1816/993
Brookton (Shire)	Portion of Avon Location 29083 set aside as Reserve 19741 for the purpose of "Conservation of Flora and Fauna" (983 square metres).	Crown—National Parks and Nature Conservation Authority as vestee.	Widening of Brookton Highway (Road No. 3187).	Diagram 92241	916343 1279/1994
Carnarvon (Shire)	Portion of Mauds Landing Townsite being vacant Crown land (5.9044 hectares).	Crown	1. Dedication of Sanctuary Road (Road number 18788) 2. Public Utilities—Reservation with vesting in the Shire of Carnarvon.	Diagram 92523	955400
Dandaragan (Shire)	Portion of Reserve 18865 set aside for the purpose of "Excepted from Sale" to be known as Victoria Location 12085 (565.6005 hectares).	Crown.	Water supply—Reservation with vesting in the Water Authority of Western Australia.	Reserve Diagram 1368	940679 2826/1995
Gingin (Shire)	Portion of State Forest 65 (6.8019 hectares)	Crown—Lands and Forest Commission	Dedication of public road.	Misc Diagram 512	914027 2289/1993
Gingin (Shire)	Portion of Swan Location set aside as Reserve 28462 for the purpose of "National Park" (4284 square metres).	Crown—National Parks and Nature Conservation Authority as vestee.	Widening of Brand Highway (Road No. 10419).	Diagram 91753	914066 2006/1993

1974 9-10-96 10.10.96

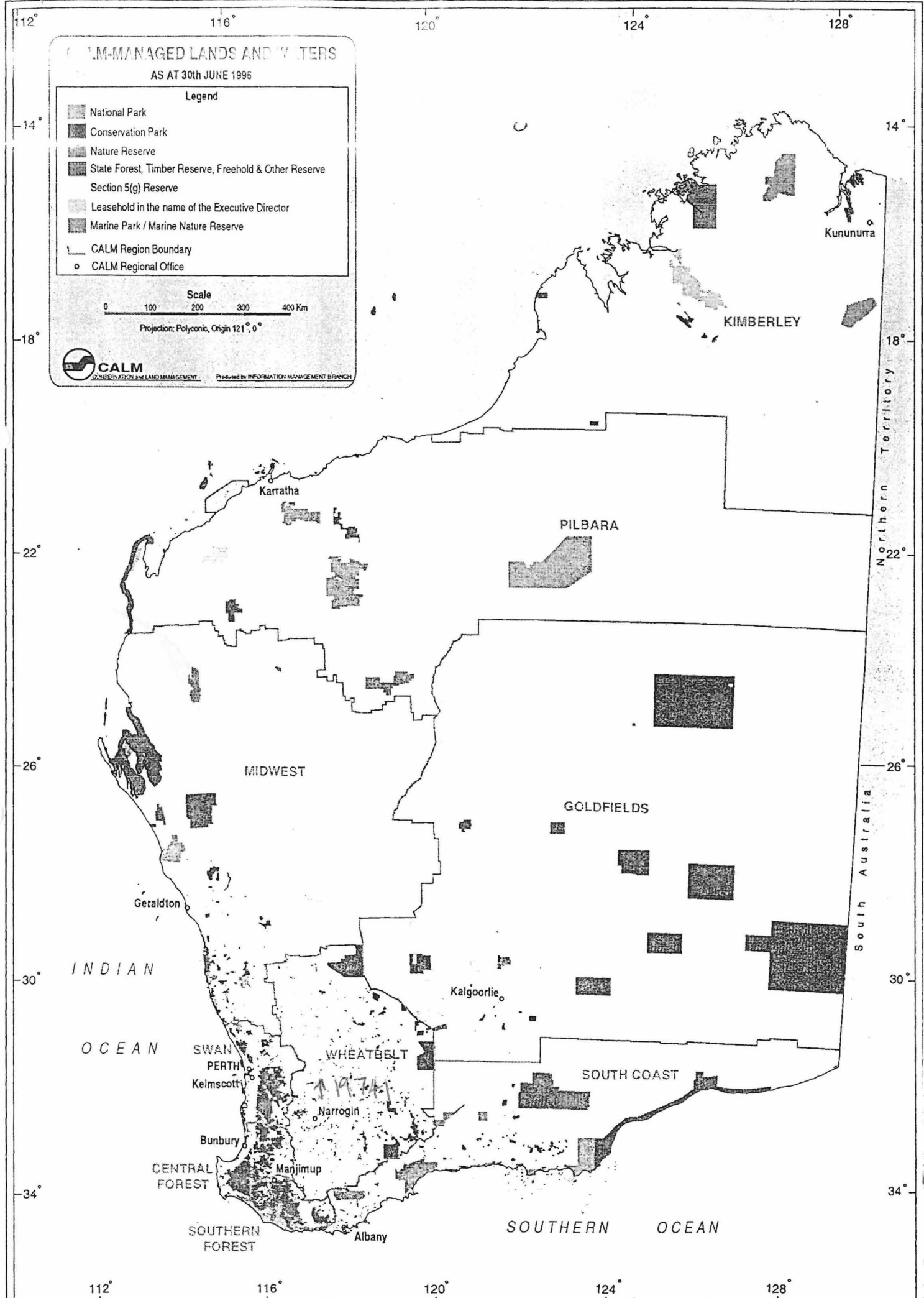

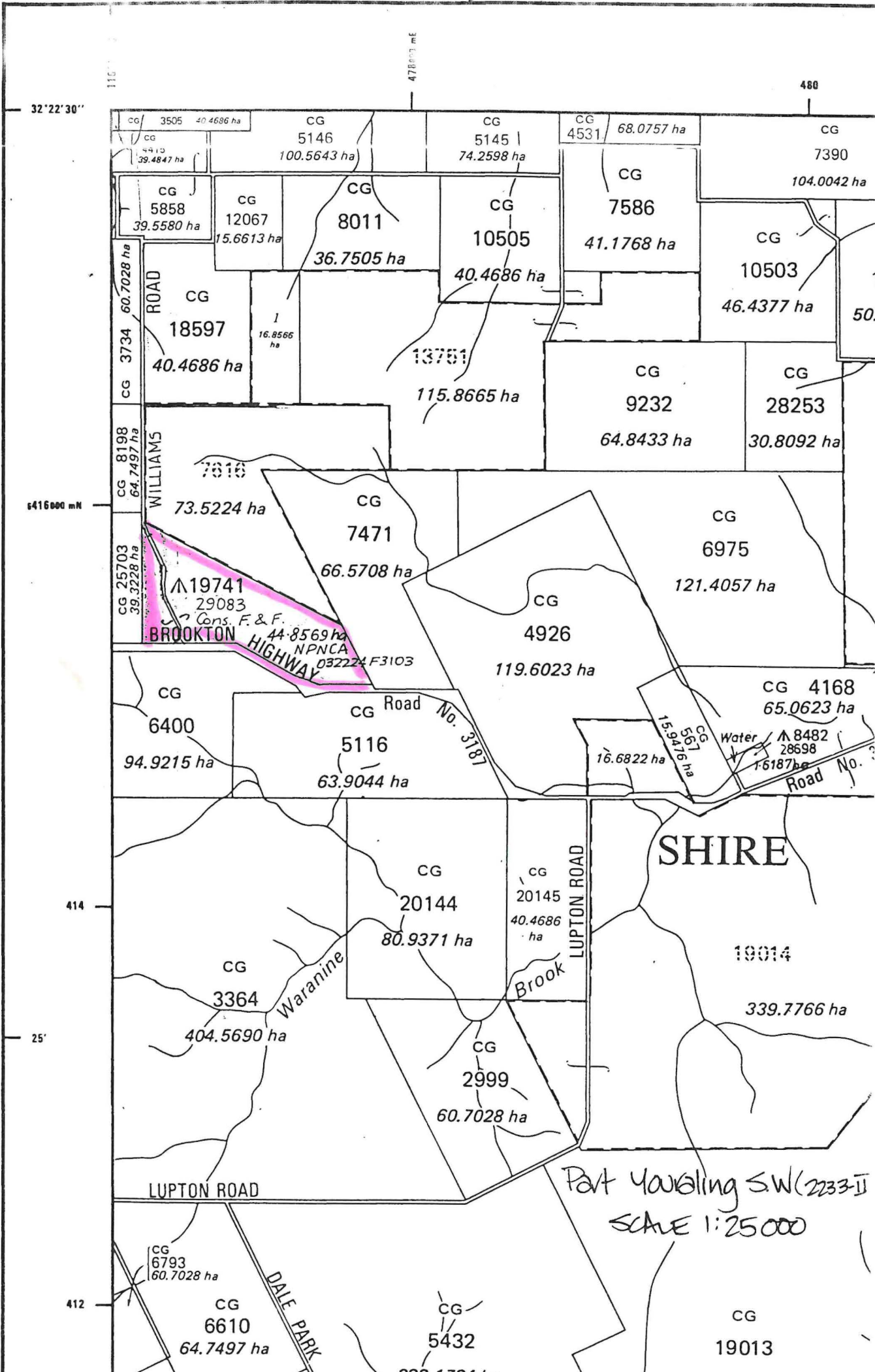

A19741
 29083
 Dia. 91092
 Area Ex Loc. = 983 m²

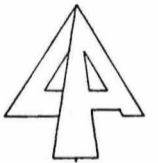
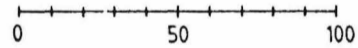
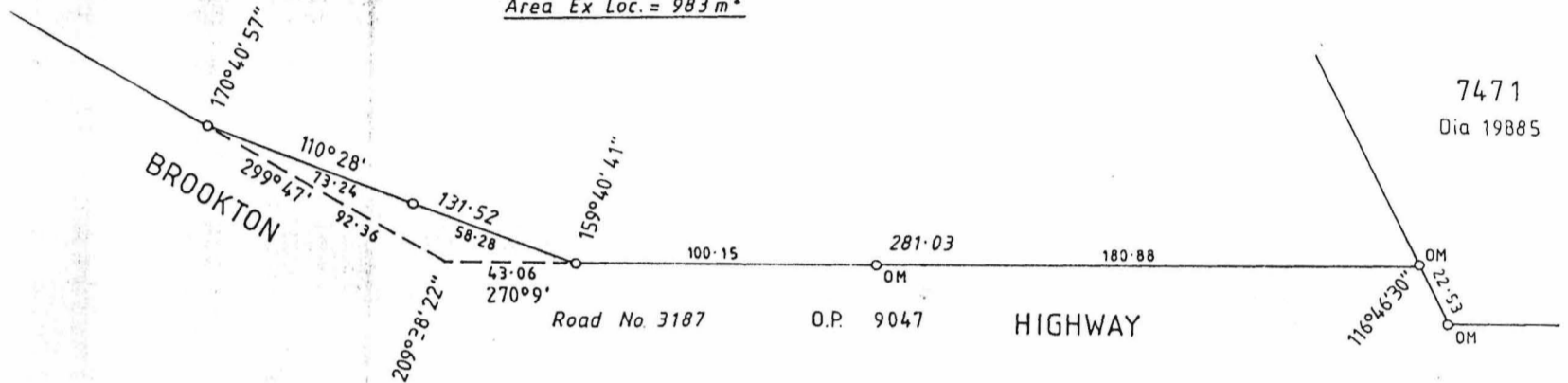

LAND DISTRICT AVON		ROAD WIDENING EX LOCATION 29083					
I hereby certify that:- (a) this plan of survey is a correct and accurate representation of the survey carried out by me personally / under my own personal supervision, inspection and field check and recorded in Fieldbooks lodged for the purpose of this plan of survey; (b) the measurements are in strict accordance with the Licensed Surveyors (Guidance of Surveyors) Regulations 1961 and in particular regulations 23 and 34 of those regulations; and (c) this survey and this plan of survey are in strict accordance with the requirements of the Licensed Surveyors (Guidance of Surveyors) Regulations 1961 and the relevant law in relation to which it is lodged. Licensed Surveyor: <u>[Signature]</u> Date <u>13-4-95</u> (to strike out which ever does not apply)				SCALE 1:2000 measurements in metres		FILE 1279/994	
Prepared by: R.J. RHODES				SURVEYOR G.C. CALLAGHAN		PUBLIC PLAN(S): YOURALING S.W. (25)	
In order for certification Date _____				FIELD BOOK 68620 Page 5-9		RECORDED: _____ Date _____	
TYPE OF VALIDATION Full Audit: _____ Date _____ Legal Component: <u>[Signature]</u> Date <u>9/5/95</u>				Date of Marking 30-3-95		SURVEY INDEX PLAN(S) YOURALING S.W. (25)	
In order for further action <u>[Signature]</u> Date <u>9.5.95</u>				AZIMUTH FROM O.P. 9047		RECORDED: <u>D.S.</u> Date <u>8.5.95</u>	
DIAGRAM CERTIFIED CORRECT				LOCAL AUTHORITY: SHIRE OF BROOKTON		DEPARTMENT OF LAND ADMINISTRATION	
Authorized Land Officer Date _____				LOCALITY: WEST BROOKTON		DIAGRAM 92241	
				LOGGED N.K.K. 21.4.95			

B.C.
5/10/94

032224F3103

3
C



DOLA

Department of LAND ADMINISTRATION

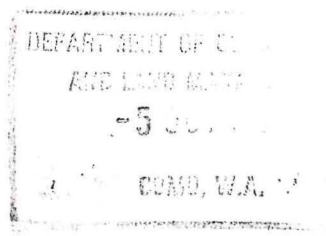

MIDLAND SQUARE, MIDLAND
WESTERN AUSTRALIA
Postal Address: PO Box 22
Midland, Western Australia 60

Your Ref: 032224F3103

Our Ref: 3398/989

Telephone: 273 7286

Enquiries: Mr N Bukhary

Executive Director
Department of Conservation
and Land Management

RESERVE 19741

I advise for your information that Reserve No. 19741 (Avon District) "Timber (Mallet)" has been amended to comprise Location 29083 on Diagram 91092 in lieu of Location 25741 and its area being increased accordingly.

Furthermore, the purpose of the said reserve has been changed to "Conservation of Flora and Fauna" with vesting in the NPNCA.

Notice to this effect was published in the Government Gazette dated 20 September, 1994 and I enclose a print showing the said area.

N Bukhary
R PUMPHREY
MANAGER
ACQUISITIONS, ROADS AND RESERVES
LAND OPERATIONS DIVISION

29 September, 1994

9adwrk51

CLERK, WOODVALE

-F.X.I.

13.10.94 MR 14.10.
~~1. Mr N. Ryan & p 35~~

2. Ms S. Colliss
~~p 35~~

S. Colliss

4.11.94

36

703
51727

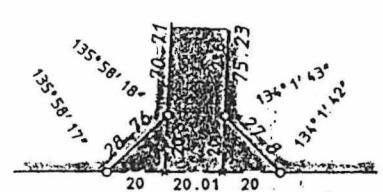
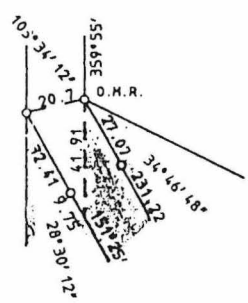
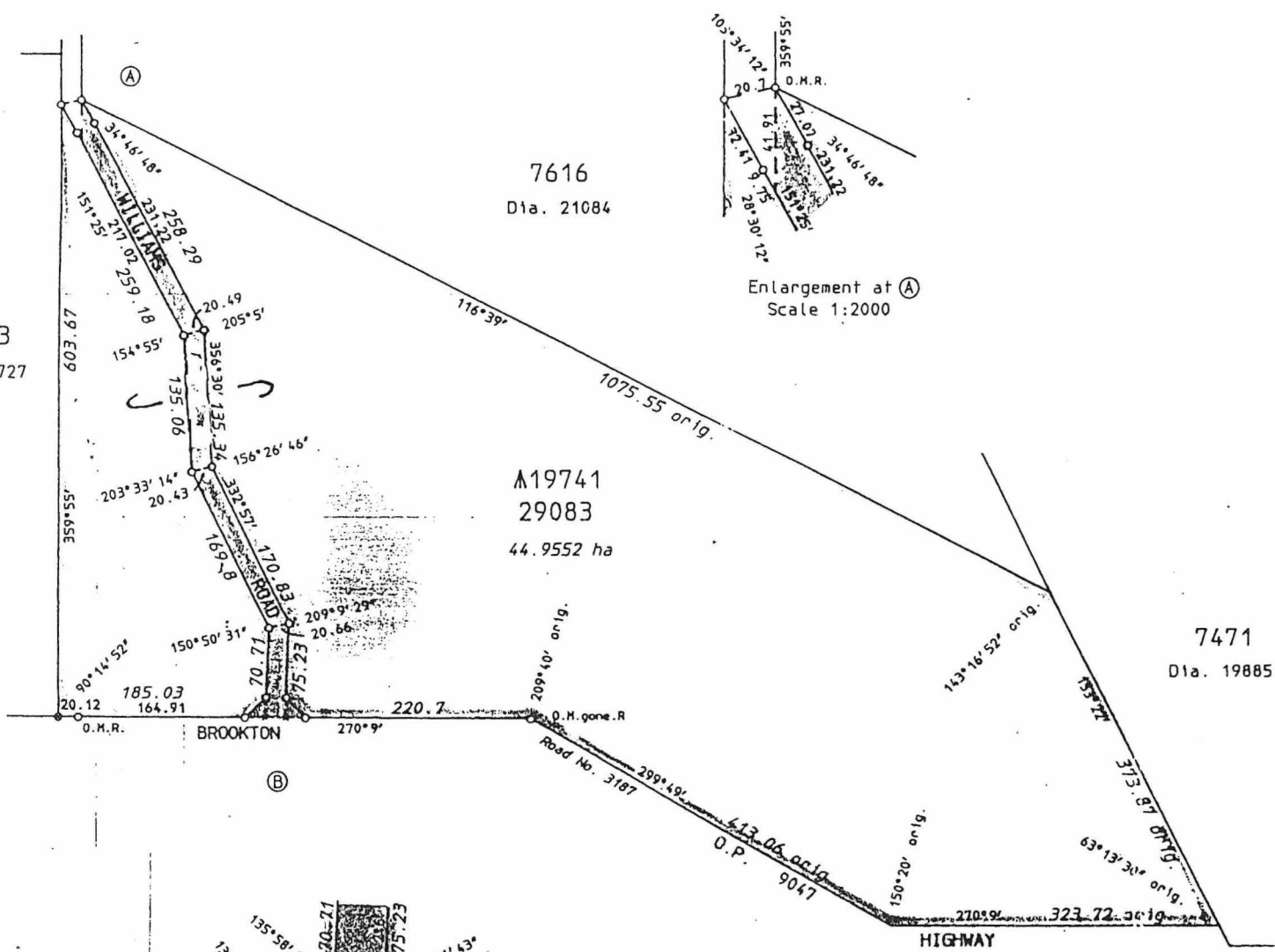

Enlargement at (B)
Scale 1:2000

LAND DISTRICT AVON	LOCATION 29083 AND ROAD EX. VACANT CROWN LAND	
	SURVEYOR'S CERTIFICATE	
<p>I certify that:- a plan of survey is a correct and accurate representation of the survey carried out by me personally / under my own social supervision, inspection and field check and reduced in fieldbooks lodged for the purpose of this plan of survey; measurements are in strict accordance with the Licensed Surveyors Ordinance of Surveys Regulations 1961 in particular regulations 13 and 34 of these regulations; and a survey and this plan of survey are in strict accordance with the requirements of the Licensed Surveyors Ordinance of Surveys Regulations 1961 and the relevant law in relation to which it is lodged.</p>		
FILE	3398/989	measurements in metres
PUBLIC PLANS	YOURALING S.M.	SURVEYOR G.C.CALLAGHAN
INDEX PLANS		FIELD BOOK 63803 Page 1-2
RECORDED ON NET PLAN INDEX PLAN		Date of Marking 11-2-93
DEPARTMENT OF LAND ADMINISTRATION		AZIMUTH FROM D.P. 9047
DIAGRAM. 91092		RECORDED ON PUBLIC PLAN
		LOGGED R.F.P. 11-3-93
<p>Licensed Surveyor is struck out which ever does not apply)</p>		
<p>In order for certification Date _____</p>		
<p>DIAGRAM CERTIFIED CORRECT</p>		
<p>Authorized Land Officer Date _____</p>		

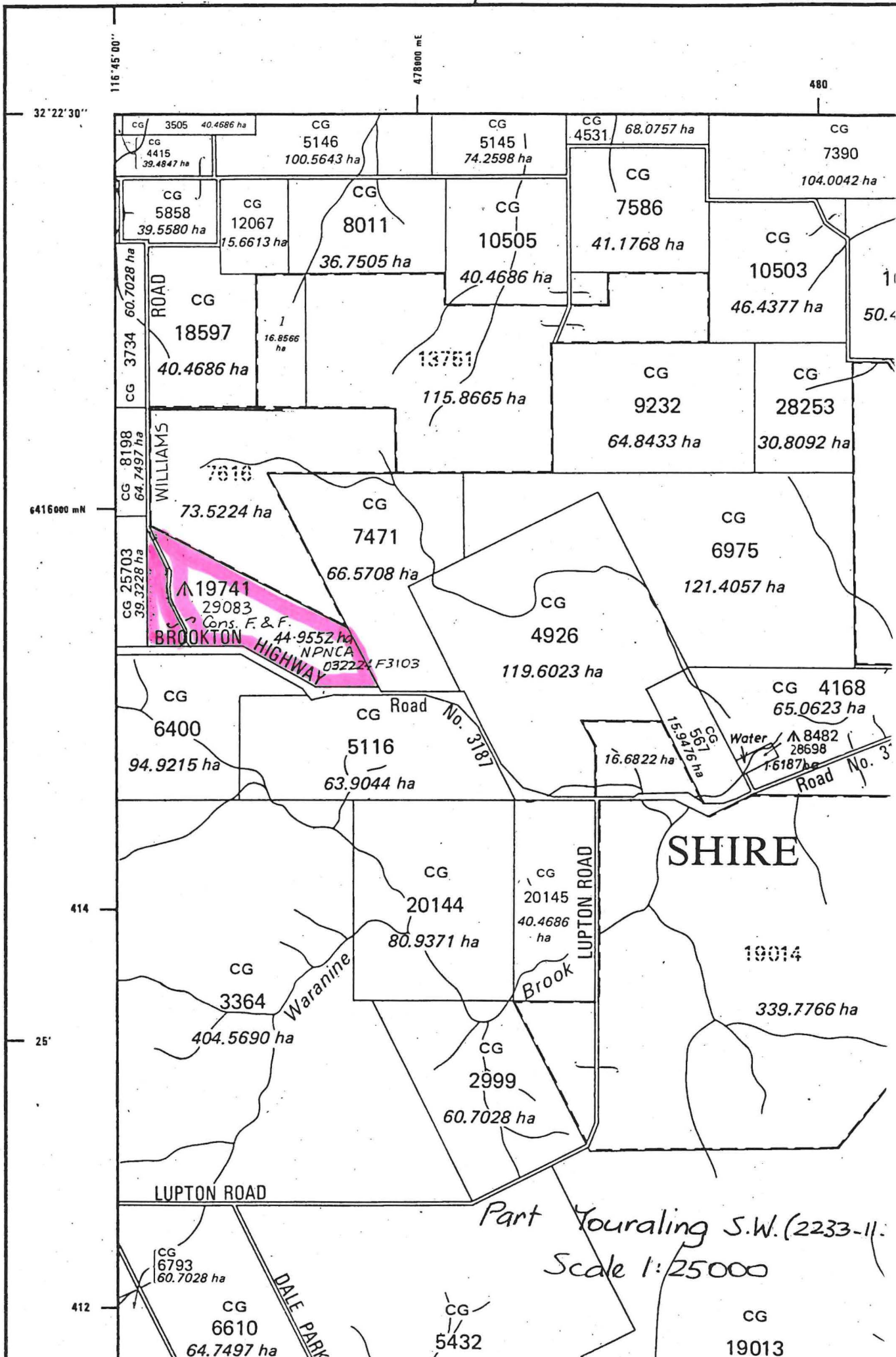

DOLA File: 5988/924.

Reserve No. 18860 (Dalwallinu Lot 179) "Government Requirements" to exclude that portion now comprised in Lots 577 and 578 as surveyed and shown bordered red and green respectively on Land Administration Diagram 91798 and of its area being reduced to 1.0618 hectares accordingly.

Public Plan: BH39 (2) 20.11. Railway Parade.

Local Authority—Shire of Dalwallinu.

DOLA File: 1896/915V2.

Reserve No. 19397 (Brookton Lot 444) "Recreation" to exclude Lot 447 as surveyed and shown bordered red on Land Administration Diagram 91018 and of its area being reduced to 24.1504 square metres accordingly.

Public Plans: BH33 (2) 40.19 and BJ33(2) 01.19. Brookton Highway.

Local Authority—Shire of Brookton.

DOLA File: 3398/989.

Reserve No. 19741 (Avon District) "Timber (Mallet)" to comprise Location 29083 as surveyed and shown bordered red on Land Administration Diagram 91092 in lieu of Location 25741 and of its area being increased to 44.9552 hectares accordingly.

Public Plan: Youralling SW (25).

Local Authority—Shire of Brookton.

DOLA File: 3306/916V2.

Reserve No. 22626 (Forrest Locations 14 and 70) "Preservation of Aboriginal Cultural Materials and Historic Buildings and Grazing" to exclude that portion now comprised in Location 248 as surveyed and shown bordered red on Land Administration Diagram 91543 and of its area being reduced to about 56337.4351 hectares accordingly.

Public Plan: Marble Bar (250).

Local Authority—Shire of East Pilbara.

DOLA File: 1231/947V7.

Reserve No. 22698 (Albany Lots 976, 977 and 1366) "Recreation and Associated Business Purposes" to include Lot 982 on Land Administration Plan 5808 and of its area being increased to 23.6869 hectares accordingly.

Public Plans: BK26 (2) 14.07 and 14.08. Swarbrick Street.

Local Authority—Town of Albany.

DOLA File: 903/967.

Reserve No. 24133 (Wagin Lots 520, 521, 522, 523, 524, 534 and 535) "Government Requirements" to exclude Lot 523 and of its area being reduced to 2.1878 hectares accordingly.

Public Plan: BJ30 (2) 20.34. Beaufort Street.

Local Authority—Shire of Wagin.

DOLA File: 4638/954.

Reserve No. 24705 (Doongan District) "Use and Benefit of Aborigines" to comprise Location 35 as delineated and shown bordered red on Land Administration Miscellaneous Plan 1852 and of its area remaining unaltered.

Public Plans: Londonderry, Drysdale and Montague Sound (250).

Local Authority—Shire of Derby/West Kimberley.

DOLA File: 1991/963V2.

Reserve No. 27327 (Swan Location 7840) "Recreation and Park" to:

- (i) include Location 11400 as surveyed and shown bordered pink on Land Administration Diagram 89954 and
- (ii) exclude that portion containing 1803 square metres as delineated and shown bordered green on Diagram 89954 and of its area being reduced to 5.1039 hectares accordingly.

Public Plan: BG34 (2) 12.19. The Strand.

Local Authority—City of Melville.

DOLA File: 1568/964.

Reserve No. 28111 (Plantagenet Location 7030) "Public Recreation" to include Location 7763 (formerly Lot 270 on Diagram 34926) and of its area being increased to 1.5863 hectares accordingly.

Public Plans: BK25 (2) 14.37 (10) 3.8. La Perouse Court.

Local Authority—Shire of Albany.

See plus 38 S. Colliss 14.11.94

1. file.

3. N. R. / A. N.

ms. colliss - for litho pb.

shanks

DOLA File: 3020/960V2.

Reserve No. 41438 (Jandakot Agricultural Area Lot 418) "Government Requirements" to exclude that portion now comprised in Location 643 as surveyed and shown bordered green on Land Administration Diagram 91576 and of its area being reduced to about 43.156 hectares accordingly.

Public Plan: BG34 (10) 3.1.

Local Authority—City of Cockburn.

DOLA File: 530/994.

Reserve No. 42974 (Leeman Townsite) "Purposes Associated with the Fishing Industry" to comprise Leeman Lot 58 on Land Administration Plan 9726 in lieu of Coorow Lot 58 and of its area remaining unaltered.

Public Plan: BE40 (2) 39.06. Thomas Street.

Local Authority—Shire of Coorow.

A. A. SKINNER, Chief Executive.

LA802

LAND ACT 1933

AMENDMENT OF CLASS "A" RESERVE

Made by His Excellency the Governor under section 31 (4).

The following Class "A" Reserve has been amended.

DOLA File: 18165/910V3.

Reserve No. 22382 (at Geraldton) "Recreation" to comprise Lot 3000 as surveyed and shown bordered red on Land Administration Diagram 91680 in lieu of Lots 851 to 854 inclusive, 1780 and 1781 and of its area being increased (recalculated) to 3.6413 hectares accordingly.

Public Plan: BE43 (2) 15.14. Cathedral Avenue and Onslow Street.

Local Authority—City of Geraldton.

A. A. SKINNER, Chief Executive.

LA901

LAND ACT 1933

CHANGE OF PURPOSE OF RESERVES

Made by His Excellency the Governor under section 37.

The purpose of the following reserves have been changed.

DOLA File: 4214/924.

Reserve No. 18789 (Nelson Location 10930) being changed from "Resting Place for Travellers and Stock and Timber for Settlers Requirements" to "Conservation of Flora and Fauna".

Public Plans: Dinninup SW & SE and Tonebridge NW & NE (25). Scotts Brook Road.

Local Authority—Shire of Boyup Brook.

Reserve 18789 is automatically vested in the National Parks and Nature Conservation Authority pursuant to Section 7 of CALM Act 1984.

DOLA File: 3398/989.

Reserve No. 19741 (Avon Location 29083) being changed from "Timber (Mallet)" to "Conservation of Flora and Fauna".

Public Plan: Youralling SW (25).

Local Authority—Shire of Brookton.

Reserve 19741 is automatically vested in the National Parks and Nature Conservation Authority pursuant to Section 7 of the CALM Act 1984.

DOLA File: 890/950.

Reserve No. 23082 (Katanning Lot 317) being changed from "Kindergarten Schoolsite and Drainage Purposes" to "Day Care Centre".

Public Plan: BJ29 (2) 33.33.

Local Authority—Shire of Katanning.