

RESERVE ACTION SHEET - CONSERVATION RESERVES

RESERVE No. 20025

REASON FOR ACTION

Change of purpose from 'Water' to 'Conservation of Flora and Fauna' with a management order issued to the Conservation Commission.

Area: 40.47 hectares

The reserve exhibits high values for nature conservation due to the excellent health of its vegetation and that it contains a significant Western Australian flora species; *Verticordia erocephala*.

- Date of DOLA's advice: 11 November 2000 See folio: 50
- Plans at folios: 64,63,62

| | OFFICER | ACTION | |
|---|--|--|---|
| 1 | CONSERVATION ESTATE OFFICER | - Fill in above details - Attach copies of DOLA's advice to file Send copies of advice & maps to: - Lisa Wright, Woodvale - District Manager, Moora - Regional Manager, Geraldton Recommended IUCN classification: | _____ ✓ _____ ✓ _____ ✓ _____ ✓ _____ ✓ _____ 1a |
| 2 | LAND ACQUISITIONS OFFICER | To note: | _____ |
| 3 | MANAGER, PLANNING & VISITOR SERVICES | To note & approve IUCN classification: | _____ |
| 4 | DIRECTOR, NATURE CONSERVATION/ NATIONAL PARKS | To note: | _____ |
| 5 | INDEX CLERK, RECORDS | To note: | _____ |
| 6 | CONSERVATION ESTATE OFFICER | Attach copy of Reserve Details to inside cover of new file | _____ |

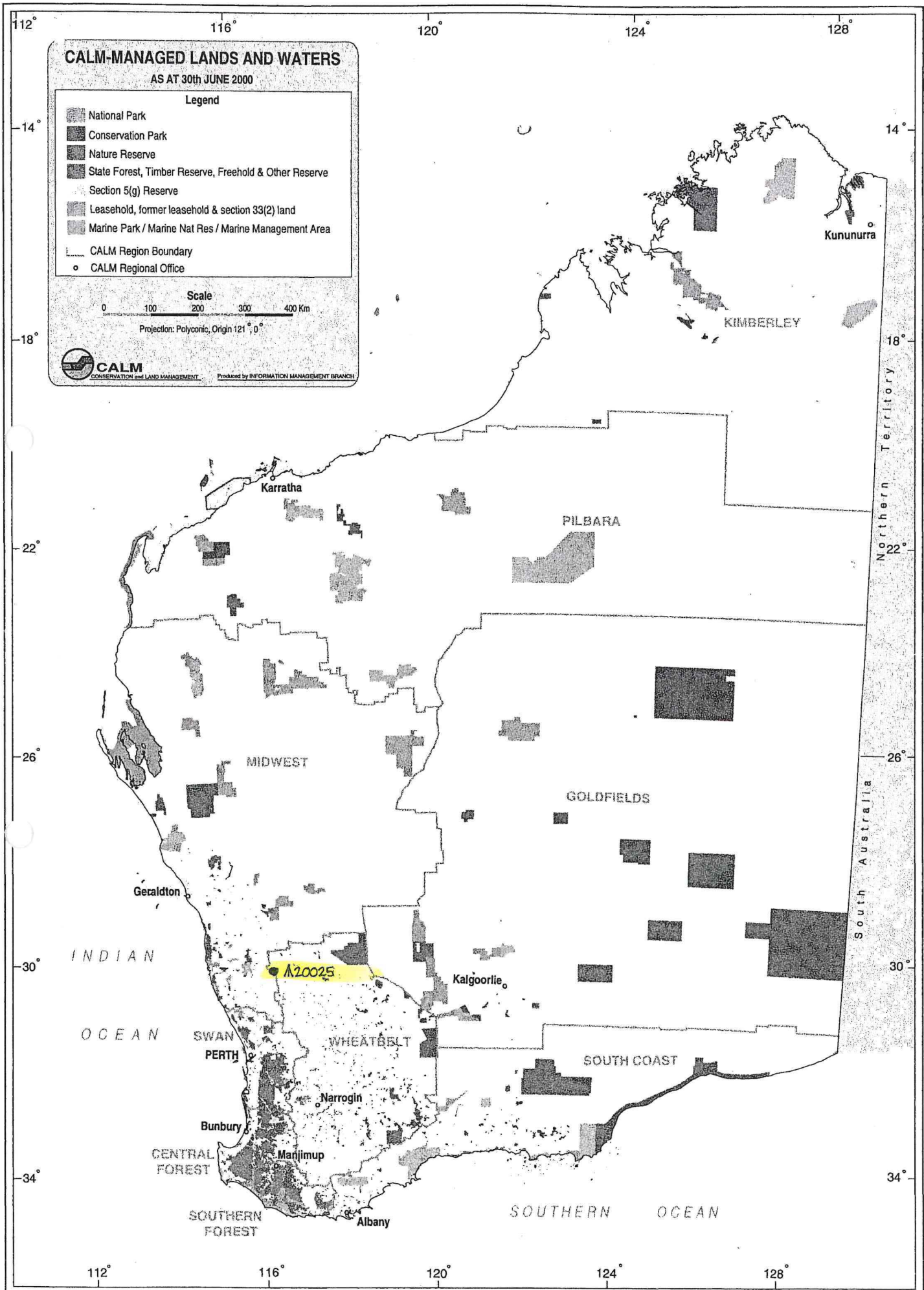

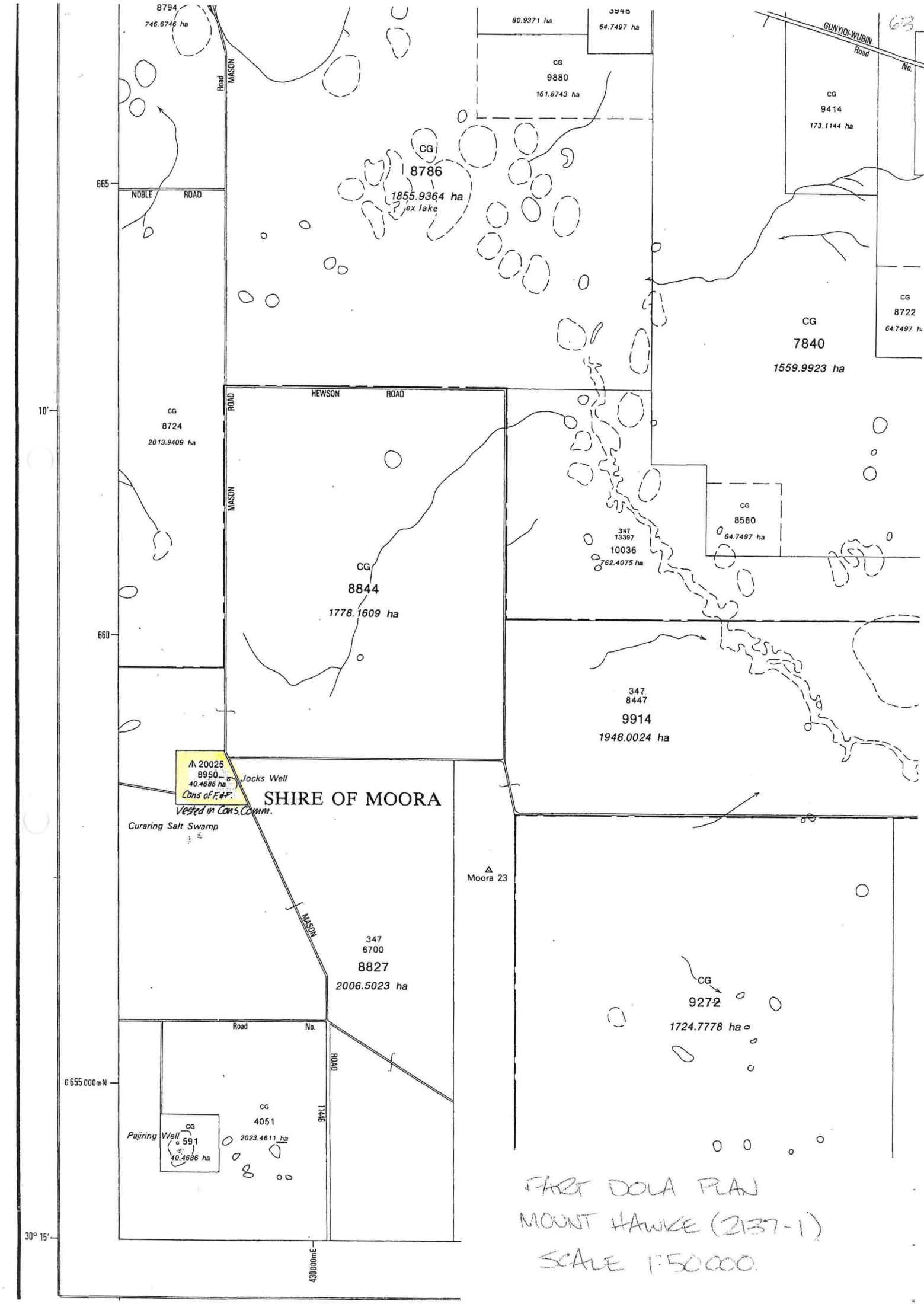

8794
746.6746 ha

80.9371 ha
64.7497 ha

CG
9880
161.8743 ha

CG
9414
173.1144 ha

CG
8786
1855.9364 ha
ex lake

CG
8722
64.7497 ha

CG
7840
1559.9923 ha

CG
8724
2013.9409 ha

CG
8580
64.7497 ha

CG
8844
1778.1609 ha

347
13387
10036
762.4075 ha

347
8447
9914
1948.0024 ha

▲ 20025
8950
40.4686 ha
Jocks Well
Cons of F#P
Vested in Cons Comm.

SHIRE OF MOORA

Curaring Salt Swamp

▲
Moora 23

347
6700
8827
2006.5023 ha

CG
9272
1724.7778 ha

CG
4051
2023.4611 ha
Pajiring Well
CG
591
40.4686 ha

FAST DOLA PLAN
MOUNT HAWICK (2137-1)
SCALE 1:50000.

10'

665

660

6 655 000mN

30° 15'

430000mE

| | | | | | | |
|--------------------|----------|---------------------|---------------------------------|---------|---------------------|------|
| Loc N ^o | District | C.P. N ^o | Name of Applicant | Acreage | File N ^o | |
| 8950 | Victoria | 20025 | Reserve at Jock's Well Water | 100a. | H.O. 5162/28 | D.O. |

Azimuth observed at _____
 Or assumed from Loc. 8827
 Date of marking September 1928
 Field Book No. 278 288 Pages 6 x 7
 Scale 10 chains to an Inch.
 Public Plan No. 90/80 Division _____

REFERENCE TO TREES.

| Corner. | Bearing. | Distance in Links. | No. and Mark on Tree. | Description of Tree. |
|---------|----------|--------------------|-----------------------|----------------------|
| A | | | | |
| B | | | | |
| C | | | | |
| D | | | | |
| E | | | | |
| F | | | | |

SURVEYOR'S CERTIFICATE.

I hereby certify that this Survey was performed by me personally, (or under my own personal supervision, inspection and field check) in strict accordance with the Regulations for the Guidance of Surveyors, and that this plan is in all respects accurate.

Date 8/1/29 C. M. Dewar
 Licensed Surveyor.

OFFICE REFERENCE.

Account No. 16/28 Passed AR 18/29
 Calculation Book No. 1 Fol. 89
 Chainage close N-0-6 F+0-4
 Angular close 0-2
 Area 100-0-3
 Compared with F.B. W. Z. Rudall 22/12/28
 Examined Askerley
 Diagram passed Askerley
 Date 23/1/29 Senior Examiner of Plans
 Draftsman in Charge.

Survey approved as adjusted
 Date 23.1.29 Dr. H. H. H. H.
 District Surveyor General.

On D.O. Public Plan _____
 On Standard Plan W. R. Morris 22/2/29
 On Public Plan W. R. Morris 22/2/29
 On Compilation Vic 721 10/11 17.4.29

DIAGRAM No. **52512**

Registered J.M.B. 19.12.28
 on Rev. Plan

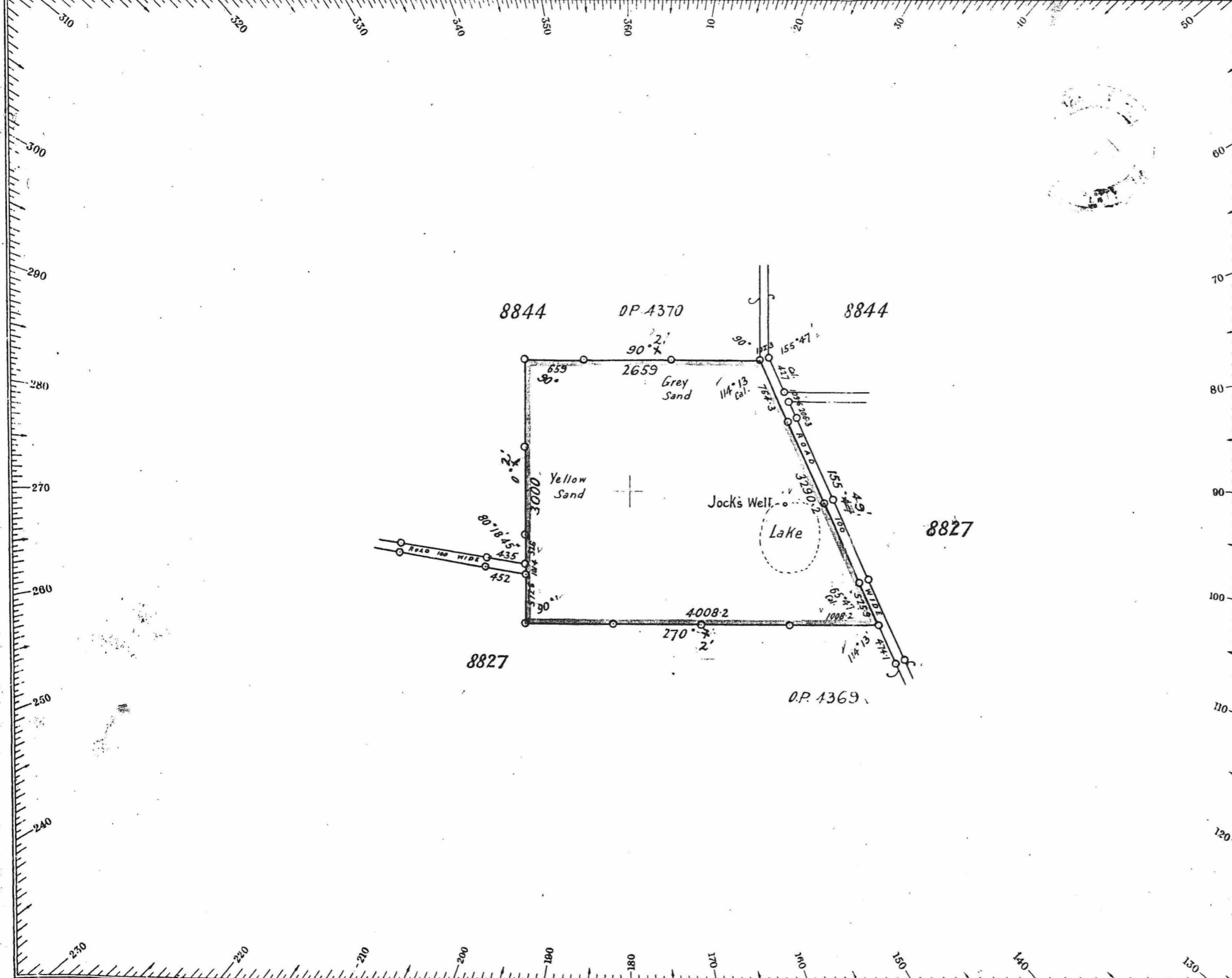

Customer Advices for Reserve Actions
1/02/2001 - 28/02/2001

Shire of Moora 1/02/2001 - 28/02/2001

| Reserve No. | Land Description | DOLA File No. | Volume/Folio | Action | Document No. | Registered | Street Name | Area | Public Plans |
|-------------|------------------------|-----------------|--------------|--|--------------|------------|--------------|------------|------------------|
| 20025 | Victoria Location 8950 | 05162-1928-01RO | 3073-772 | Change of Purpose to "Conservation of Flora and Fauna" | H587748 | 01/11/2000 | Mason Road | 40.4686 Ha | Mt Hawke 1:50000 |
| 28593 | Moora Lot 342 | 01250-1967-01RO | 3023-867 | Reserve Cancellation "Railway Barracks" | H641349 | 10/01/2001 | Moore Street | 8852 sqm | |

File Note: Although the purpose of N20025 has been amended to Cons F+F, no management has been registered (see p 48-49). TENIS has maybe not been amended.

~~①~~ ~~TENIS~~

Please help to me for 15.5.01 (for checking that vesting has not been done as a separate action)

Sharon Collins

13.3.01 TENIS

amended
11.6.01

② Jacqui Maguire:

In the meantime, would you please write to DOLA requesting management of this ↑ by the Cons Commissioner, and CRM advised as the responsible agency in DOLA's system.

If you can to attach a copy of the letter I wrote to DOLA ↑ outlining changes to the CRM Act affecting management (auto) of ↑'s & other catch changed lands, I will happily provide you with one.

Sharon Collins

13.3.

③

GM 20/6/01
Crawshaw House / 12/6/01
For plans please.

