

## RESERVE ACTION SHEET - CONSERVATION RESERVES

**RESERVE No.** 20063

### REASON FOR ACTION









- Change of purpose from 'Timber (Mallet)' to 'Conservation of Flora and Fauna' with a Management Order issued to the NPNCA (previously unvested). Its area has been decreased by 17 hectares due to the exclusion of Avon Location 29183. Area: 124.41 hectares
  
- Reserve 20063 exhibits high values for nature conservation in that it is situated high in the landscape and supports undisturbed vegetation communities. It also provides a good refuge for fauna. Avon Location 29183 has been set aside with a Management Order issued to the Shire of Wandering for the purpose 'Gravel'.
  
- Date of DOLA's advice: 8 February 2000 See folio: 165
  
- Plans at folios: 169-172

	OFFICER	ACTION
1	<b>CONSERVATION ESTATE OFFICER</b>	- Fill in above details _____ - Attach copies of DOLA's advice to file _____  Send copies of advice & maps to: - Lisa Wright, Woodvale _____ - District Manager, Narrogin _____ - Regional Manager, Narrogin _____ Rec. IUCN classification: <span style="float: right;">1a</span> _____  To note:
2	<b>INDEX CLERK, RECORDS</b>	Index reserve's name _____ Index reserve's number _____
3	<b>LAND ACQUISITIONS OFFICER</b>	To note:
4	<b>MANAGER, PLANNING &amp; VISITOR SERVICES</b>	To note & approve IUCN classification:
5	<b>DIRECTOR, NATURE CONSERVATION/ NATIONAL PARKS</b>	To note:
6	<b>PROGRAM LEADER (TENURE)</b>	To note & update IUCN records:

# CALM-MANAGED LANDS AND WATERS

AS AT 30th JUNE 1999

## Legend

-  National Park
-  Conservation Park
-  Nature Reserve
-  State Forest, Timber Reserve, Freehold & Other Reserve
-  Section 5(g) Reserve
-  Leasehold in the name of the Executive Director
-  Marine Park / Marine Nat Res / Marine Management Area
-  CALM Region Boundary
-  CALM Regional Office

Scale  
0 100 200 300 400 Km

Projection: Polyconic, Origin 121°, 0°



**CALM**  
CONSERVATION and LAND MANAGEMENT

Produced by INFORMATION MANAGEMENT BRANCH

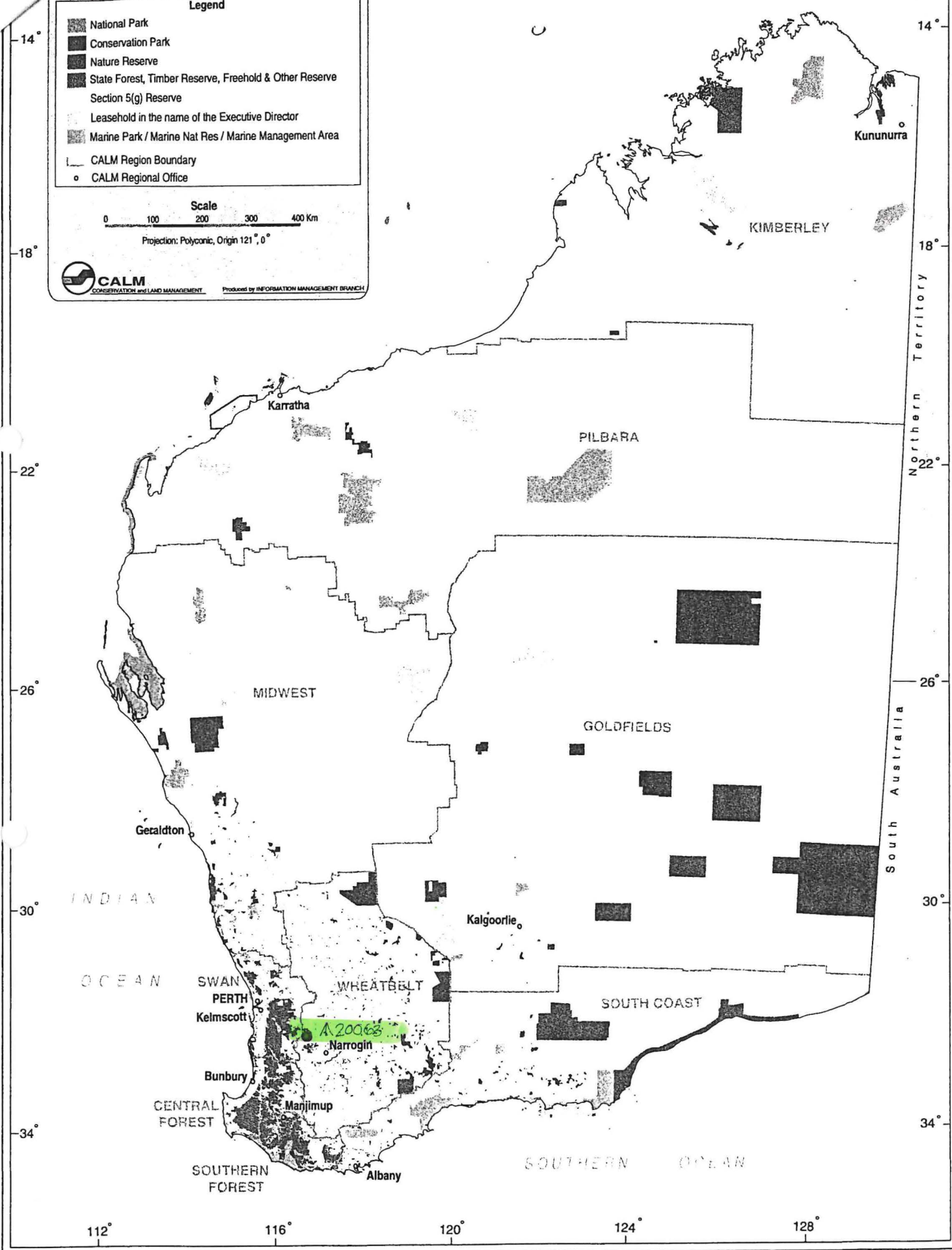

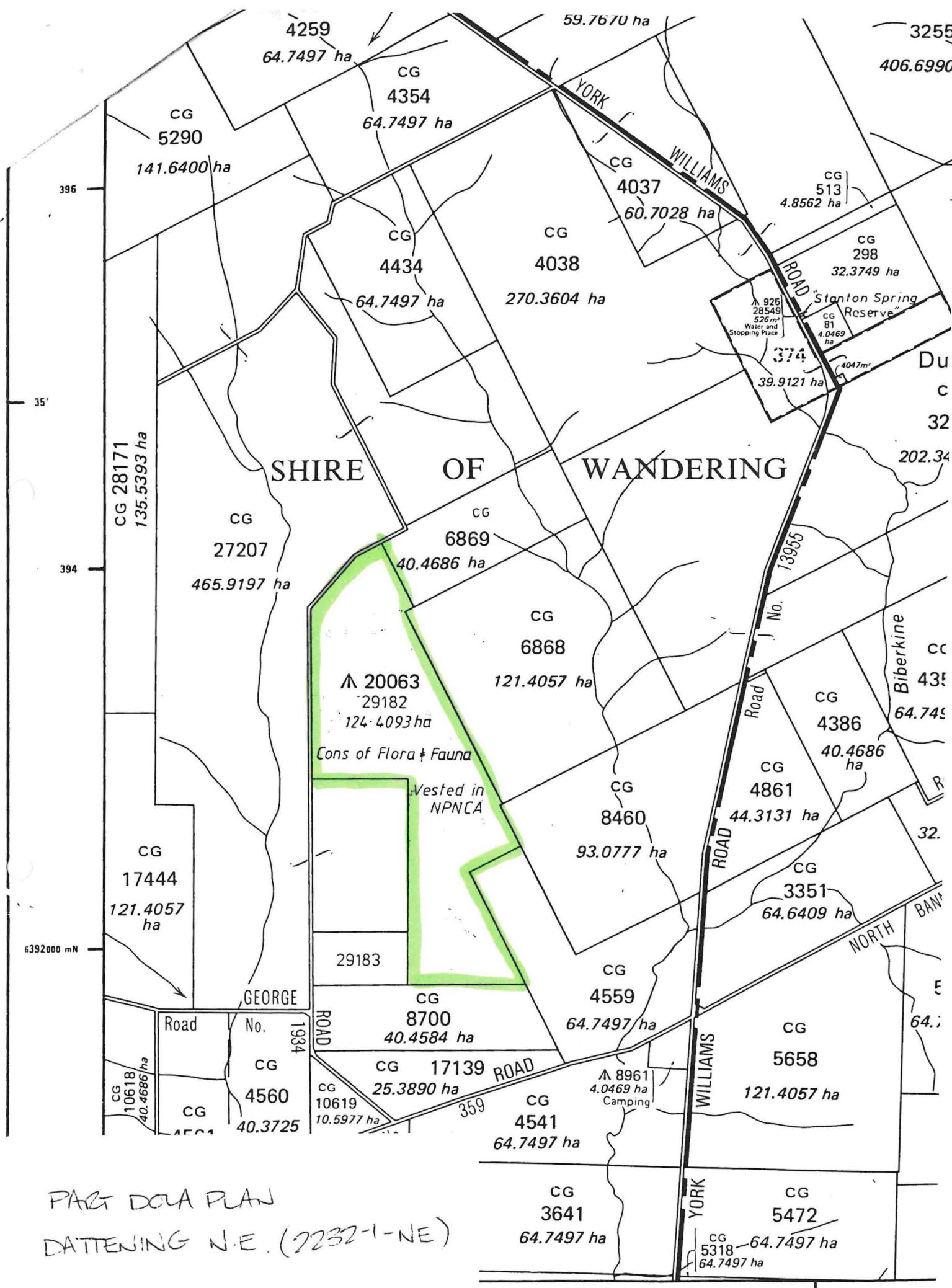

PAGE DOCA PLAN  
 DATTENING N.E. (2232-1-NE)  
 SCALE 1:25000

LOCALITY: WANDERING  
 LOCAL AUTHORITY: SHIRE OF WANDERING

FORMERLY LOC. 25764

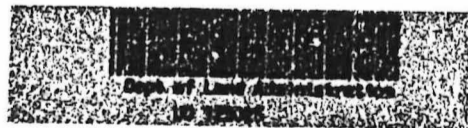
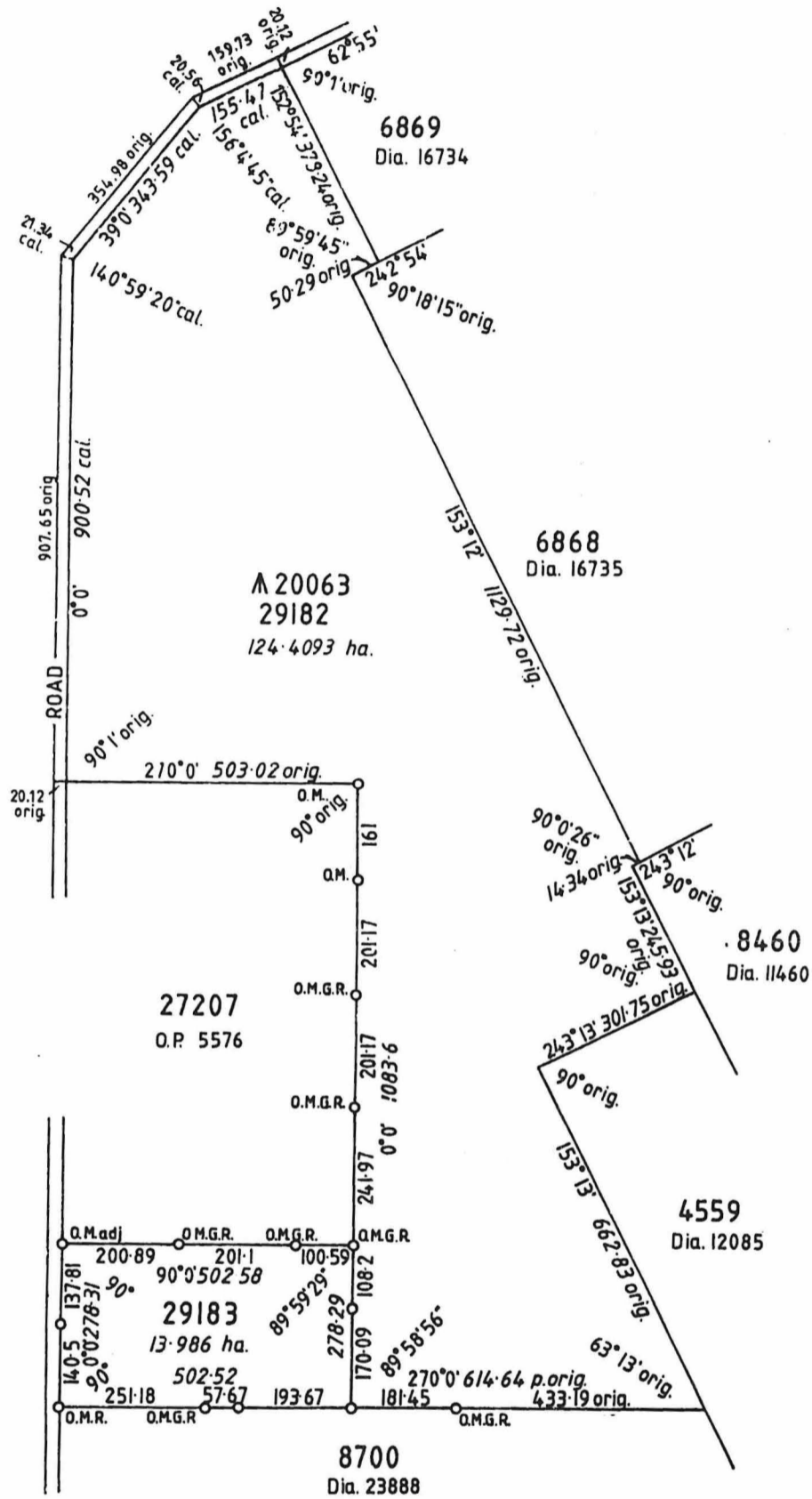

0 500 1000

CALCULATED VALUES DERIVED FROM O.P. 5576 & ARE SUBJECT TO SURVEY-EXECUTIVE MINUTE 17/90

LAND DISTRICT AVON		LOCATIONS 29182 & 29183		
SURVEYOR'S CERTIFICATE I hereby certify that:- (a) this plan of survey is a correct and accurate representation of the survey carried out by me personally / under my own personal supervision, inspection and field check and recorded in Fieldbooks lodged for the purpose of this plan of survey; (b) the measurements are in strict accordance with the Licensed Surveyors (Guidance of Surveyors) Regulations 1961 and in particular regulations 23 and 34 of those regulations; and (c) this survey and this plan of survey are in strict accordance with the requirements of the Licensed Surveyors (Guidance of Surveyors) Regulations 1961 and the relevant law in relation to which it is lodged. Licensed Surveyor: <u>W.J. France</u> Date: <u>3 SEPT 96</u> to strike out which ever does not apply!			SCALE 1:10 000 measurements in metres	FILE 3444/961
Prepared BROOK & MARSH			SURVEYOR W. J. FRANCE	PUBLIC PLAN DATTENING N.E. (25)
Examined <u>W.J. France</u> Date: <u>29-7-97</u> In order for further action <u>W.J. France</u> Date: <u>29-7-97</u>			FIELD BOOK 72279 Page 1-5 Date of Marking 28-8-96	INDEX PLAN DATTENING N.E. (25)
In order for certification _____ Date _____ DIAGRAM CERTIFIED CORRECT (26G 26A)			AZIMUTH FROM O.R. 5576 RECORDED ON PUBLIC PLAN REGISTERED K.H. 5-9-96	RECORDED ON KEYPLAN INDEX PLAN DEPARTMENT OF LAND ADMINISTRATION <b>DIAGRAM 92842</b>

043381F 1999