

## RESERVE ACTION SHEET: CONSERVATION RESERVES

**RESERVE No.** 20635

**LOCAL GOVERNMENT:** Shire of Cuballing

**NAME:** Cootabilling Nature Reserve (unofficial name)

**PURPOSE:** Conservation of Flora & Fauna **VESTING:** Conservation Commission of WA

**ACTION**

Lot 503 on Deposited plan 116692 has been added to Reserve 20635. The area of the addition is 2.0234ha.

**TOTAL AREA:** The area of reserve 20635 following the above addition is 53.973ha.

**REASON FOR ACTION**

Lot 503 is an uncleared parcel of former freehold land that adjoins existing Cootabilling Nature Reserve. The land was owned by the late husband of Mrs Janet Holman. Mrs Holman wished for the land to be added to the nature reserve and therefore kindly donated the subject lot to the State for that purpose.

**Date of amendment:** 24/05/2006

**Maps:** pp. 8-10

**Customer advice:** p. 7

**Proposal Summary:** see pp.

**IUCN classification:** (if existing reserve) 1a

**Recommended IUCN classification:** (if new reserve)

**NATIVE TITLE:** Native title extinguished over existing area of Reserve 20635 due to previous vesting (Ward High Court decision), and also extinguished over Lot 503 due to previous freehold tenure.

1	<b>LAND SERVICES CO-ORDINATOR</b>	To note	<i>SL 4/15</i>
2	<b>LAND &amp; EXTERNAL FUNDING UNIT</b>	Send copies of advice and maps to: <ul style="list-style-type: none"> <li>✓ • Lisa Wright (Woodvale)</li> <li>• District Manager</li> <li>• Regional Manager</li> </ul> Attach TENIS gazettal history to file ✓ p12 Add report to Conservation Commission summary	<i>SL</i>
3	<b>SENIOR POLICY OFFICER, P.V.S.</b>	To note re native title	
4	<b>SENIOR POLICY OFFICER, CRAWLEY (for purchases)</b>	To note	<i>N/A</i>
5	<b>DIRECTOR, NATURE CONSERVATION/ <del>DIRECTOR, PARKS AND VISITOR SERVICES</del></b>	To note	
6	<b><del>C.I.S.</del></b>	Please rename file/create new file	<i>N/A</i>
7	<b>LAND &amp; EXTERNAL FUNDING UNIT</b>	Delete from District Proposals spreadsheet	

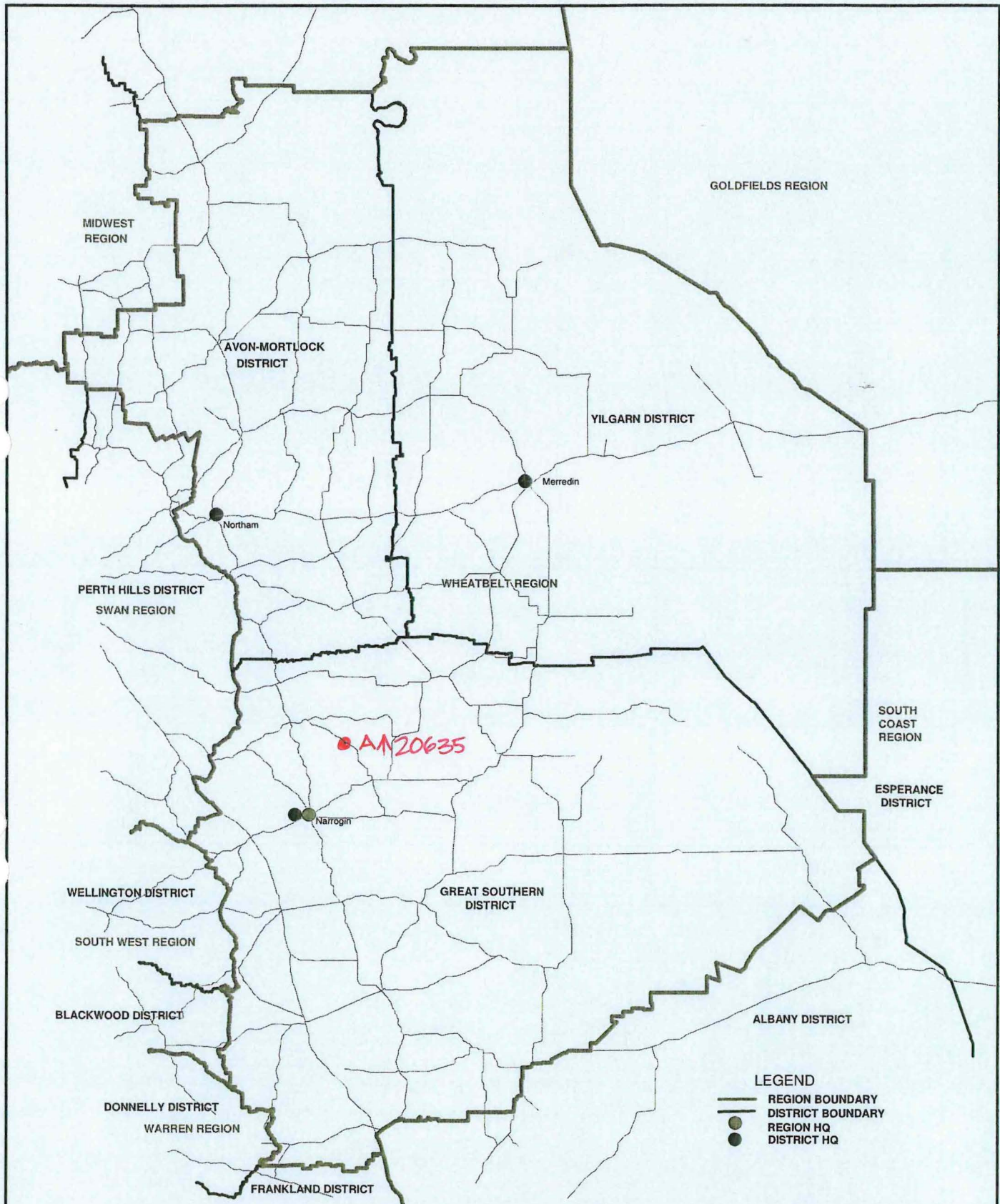

DEPARTMENT OF ENVIRONMENT AND CONSERVATION  
 REGION AND DISTRICT BOUNDARIES - WHEATBELT REGION  
 JULY 2007



Calculations for Area of 9601

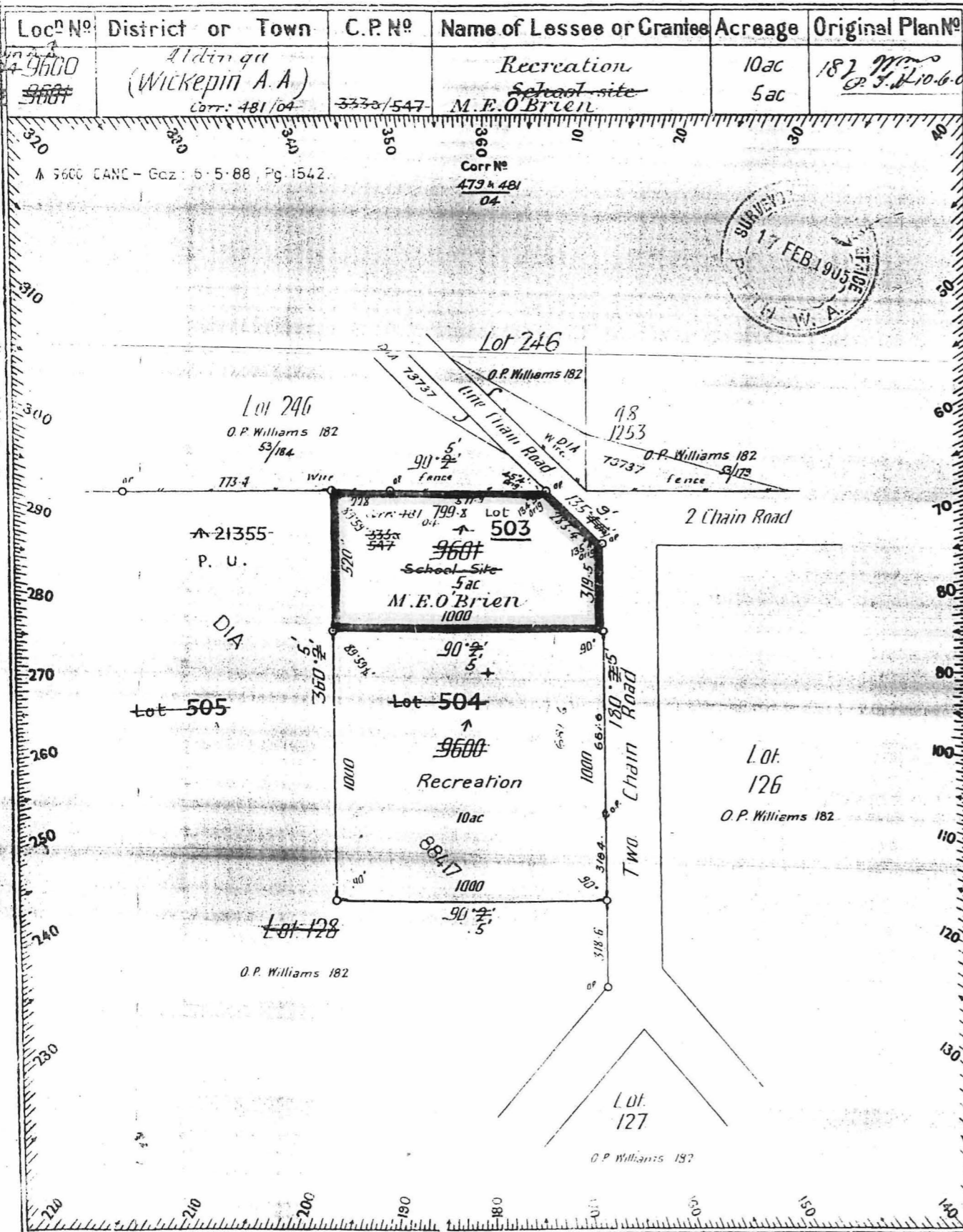

No. & Page of Field Book	True Bearing	Distance	Directions				Multipliers	Double Areas	
			N.	S.	E.	W.			
180	- 2'	319.5		319.5					
270		1000				1000	1000		
360		520.1	520.1				2000	10.	40200
90		799.9			799.9		1200.1		
135	2'	283.4		200.5	200.3		200	8.	0 40100
			520.1	520	1000.2	1000		10.	40200 40100
								10.	00100
								5.	00050

Survey Approved as adjusted  
*Fred Williams* Surveyor General  
 Date 4-3-1905



Cor-ner	Bearing	Dis in Links	No & Mark on Tree	Desc <sup>n</sup> of Tree	Cor-ner	Bearing	Dis in Links	No & Mark on Tree	Desc <sup>n</sup> of Tree
A					F				
B					G				
C					H				
D					J				
E					K				

Azimuth observed at lot 113. O.P. Williams  
 or assumed from Lot 128  
 Date of Marking 6-2-1905  
 Field Book No. 35 Page 2  
 Scale 4 Chains to an Inch

I hereby certify that I personally performed the Survey represented on this diagram which to the best of my belief is accurate, and the work has been executed in accordance with the Regulations for the guidance of Surveyors.  
*H. Hartung* Licensed Surveyor  
 Date 16-2-05

Account passed *W. F. Clatten* 7.1.05  
 Calculation B.N. 1 Folia 176  
 Compared with F.B. 40 Lines 21.2.05  
 Examined *W. F. Clatten* 2.2.05  
 Diagram passed *W. F. Clatten* 16.2.05  
 Approval Notice sent Book Fol  
 On Standard Plan 278/2  
 Working " 378/1  
 Diagram No. 16692

16692