

RESERVE ACTION SHEET: CONSERVATION RESERVES

RESERVE No. 20802

LOCAL GOVERNMENT: Shire of Cuballing

NAME: Rosedale Nature Reserve

PURPOSE: Conservation of Flora & Fauna **VESTING:** Conservation Commission of WA

ACTION

The area of Rosedale Nature Reserve (Reserve 20802) has been increased by the addition of an adjoining parcel of land comprised of Reserve 32463 ("Gravel" - unvested) and unallocated Crown land.

TOTAL AREA: Reserve 20802 has been increased from 83.5477ha to 133.921ha

REASON FOR ACTION

This action is a result of an agreement between the former CALM and the Shire of Cuballing to rationalise the management of vegetated Crown land on the western boundary of the Cuballing Townsite. All Crown land remnant bushland south of the Cuballing West Road has now been consolidated into Reserve 20802 for management as part of the conservation estate.

Date of amendment: 30/10/2006 **Maps:** pp. 4-6

Customer advice: p. 3 **Proposal Summary:** see pp.

IUCN classification: (if existing reserve) 1a

Recommended IUCN classification: (if new reserve)

NATIVE TITLE: DPI did not raise the issue of native title with CALM or DEC during the process of implementing the above reserve amendment. Therefore, we have no information on how DPI dealt with any native title rights or interests that may have existed in the land added to Rosedale Nature Reserve.

1	LAND SERVICES CO-ORDINATOR	To note	SC 1418
2	LAND & EXTERNAL FUNDING UNIT	Send copies of advice and maps to: <ul style="list-style-type: none"> ✓ • Lisa Wright (Woodvale) • District Manager • Regional Manager Attach TENIS gazettal history to file ✓ p 8 Add report to Conservation Commission summary	✶
3	SENIOR POLICY OFFICER, P.V.S.	To note re native title	
4	SENIOR POLICY OFFICER, CRAWLEY (for purchases)	To note	n/a
5	DIRECTOR, NATURE CONSERVATION/ DIRECTOR, PARKS AND VISITOR SERVICES	To note	
6	C.I.S.	Please rename file/create new file	n/a
7	LAND & EXTERNAL FUNDING UNIT	Delete from District Proposals spreadsheet	

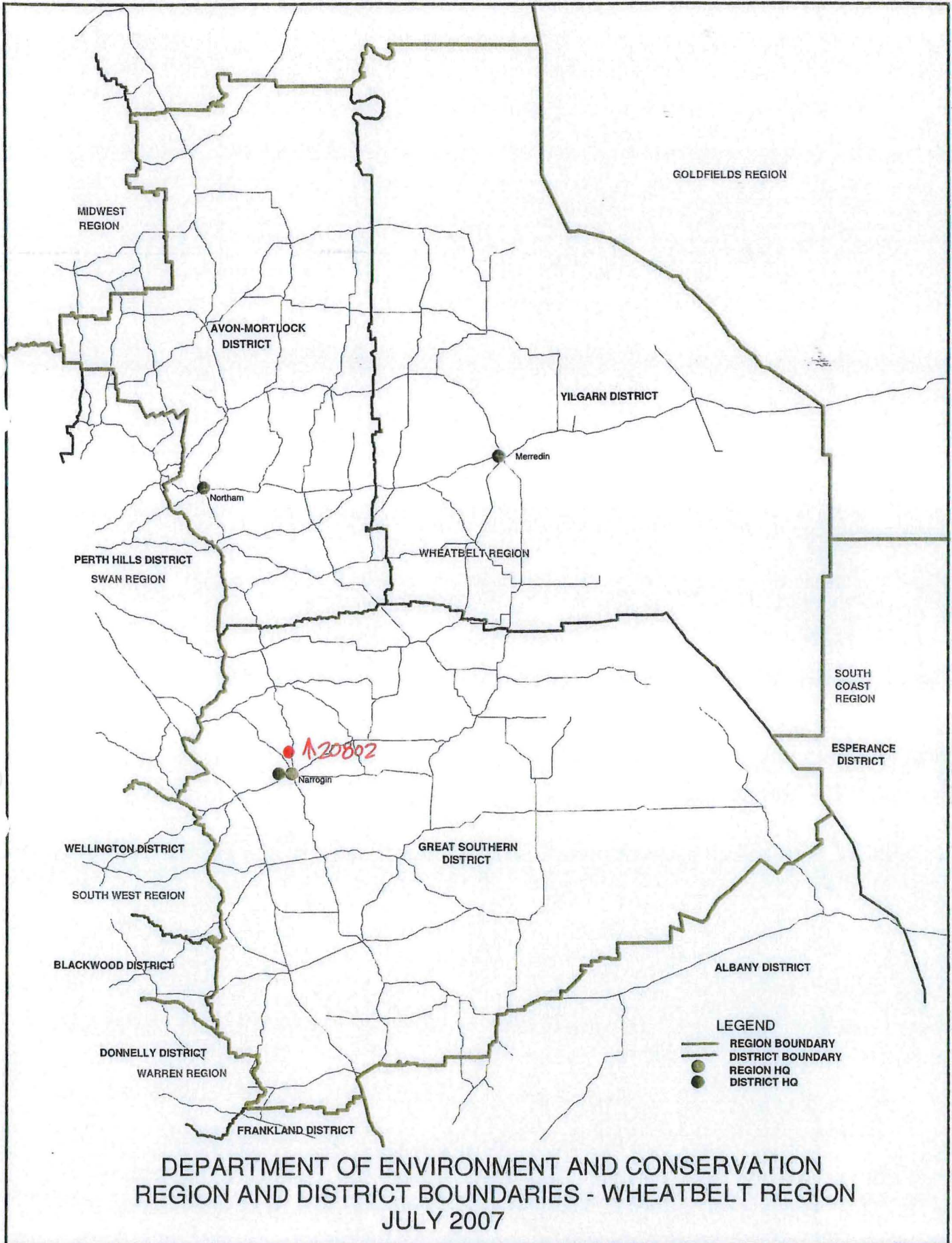

LANDGATE COPY OF ORIGINAL NOT TO SCALE Fri Jun 1 12:20:58 2007 JOB 28457408

ED/VER	AMENDMENT	BY	SIGNATURE	DATE	APPROVED Authorized Land Officer	Date

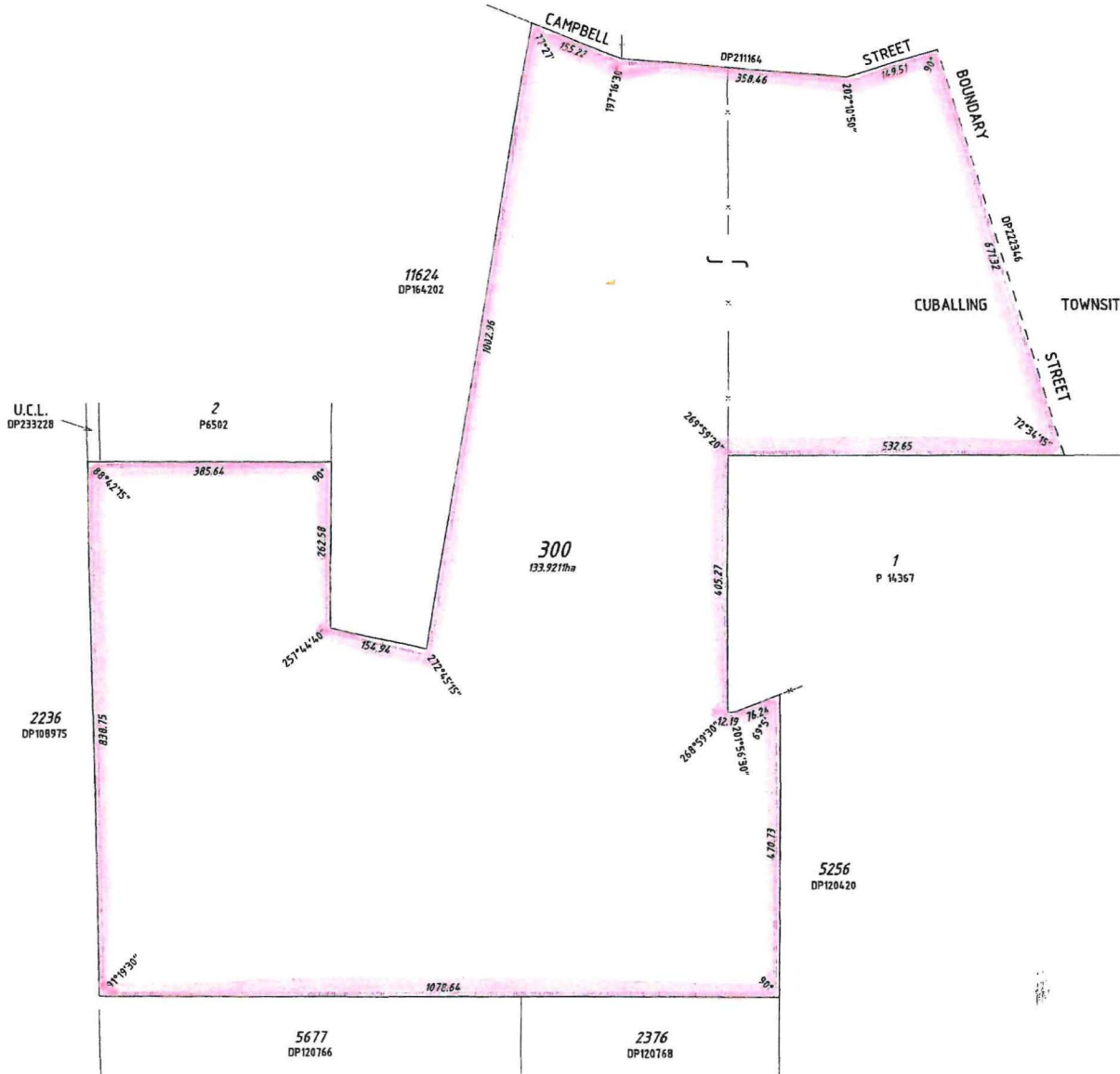

HELD BY DLI
IN DIGITAL FORM ONLY

TYPE		CROWN	
PURPOSE		SUBDIVISION	
PLAN OF		LOT 300	
DISTRICT	WILLIAMS	FORMER TENURE	
TOWNSITE	CUBALLING	LOT 15428 DP14617 LOT 4389 DP1918 LOT 4823 DP1918 U.C.L.	
FILE	2243-1973-01	LOCAL AUTHORITY	
LOCALITY	SHIRE OF CUBALLING	CUBALLING	
ON		REFERENCE	
		FILE 2243-1973-01 P. 69	
SCALE	1:5000	0 50 100 150 200 250	
SUBJECT TO SURVEY NOT FOR ALIENATION PURPOSES			
SURVEY FIRM DLI - ANTHONY EASTCOTT			
LODGED	11/08/2006	TYPE OF VALIDATION	
DATE		FULL ADJUT PWK	
FEE PAID		LEGAL COMMENT	
IN ORDER FOR DEALINGS			
SUBJECT TO			
1. CANCELLATION OF A32463			
2. AMENDMENT AND REDESCRIPTION OF A20802			
FOR AUTHORIZED LAND OFFICER		DATE	
		14/8/2006	
APPROVED			
AUTHORIZED LAND OFFICER		DATE	
		30/10/06	
Department of Land Information Government of Western Australia			
DEPOSITED PLAN			
52583			
SHEET	1	OF	1
EDITION	1	VERSION	1

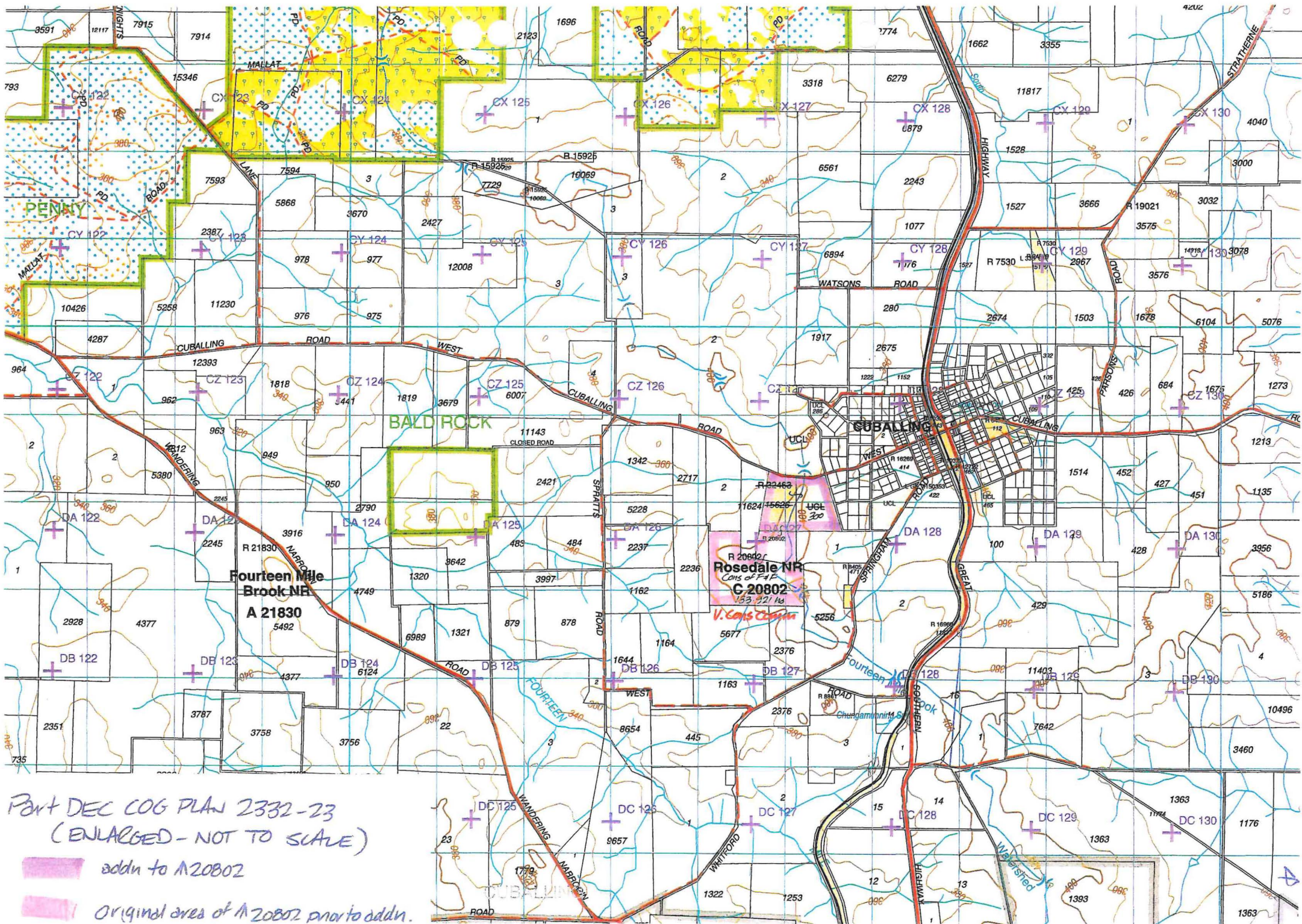

Part DEC COG PLAN 2332-23
 (ENLARGED - NOT TO SCALE)

- addn to A20802
- Original area of A20802 prior to addn.