

DOLA File 2337/897V2.

Reserve No 20877 (Williams District) "Timber (Mallet)" to comprise Location 15843 as surveyed and shown on Land Administration Diagram 66345 and of its area remaining unaltered at 10.8172 hectares.

Public Plan: Narrogin SW (25).

Local Authority—Shire of Narrogin.

DOLA File 272/944V2.

Reserve No 22433 (Avon District) "Use and Benefit of Aborigines" to comprise Locations 17827, 17828, 17829, 18510, 18515, 21977, 23604, 23605, 23712, 23789, 27972, 28000 and 29126 as shown delineated and bordered red on Land Administration Reserve Plan 417 and of its area being increased (recalculated) to 3688.9555 hectares accordingly.

Public Plan: Wandering NE (25). Ricks Road.

Local Authority—Shire of Wandering.

DOLA File 3231/959.

Reserve No 27060 (Swan Location 7736) "Recreation" to exclude that portion containing 254 square metres now comprised in Trigg Lot 13 as surveyed and shown bordered red on Land Administration Diagram 91697 and of its area being reduced to 3950 square metres accordingly.

Public Plan: BG34 (2) 7.33. West Coast Drive.

Local Authority—City of Stirling.

DOLA File 2941/963V2.

Reserve No 27807 (at Fremantle) "Harbour Purposes" to comprise Lots 1878 to 1896 inclusive, 1904 and 2097 as shown delineated and bordered red on Land Administration Reserve Plan 423 and of its area being increased to about 8.6496 hectares accordingly.

Public Plans: BG34 (2) 06.12, 07.12 and 07.13. Mews Road.

Local Authority—City of Fremantle.

DOLA File 1542/963V2.

Reserve No 28477 (at "Surf Life Saving Club, Beach Facilities and Restaurant" to comprise Lot 13 as surveyed and shown bordered red on Land Administration Diagram 91697 in lieu of Lot 11 and of its area being increased to 6349 square metres accordingly.

Public Plan: BG34 (2) 7.33. West Coast Drive.

Local Authority—City of Stirling.

DOLA File 3652/959.

Reserve No 28603 (Sussex Location 4454) "Recreation" to include Location 4992 (formerly Lot 4 the subject of Diagram 77216) and of its area being increased to 2.7085 hectares accordingly.

Public Plan: BF29 (2) 19.32. Kaloorup Road.

Local Authority—Shire of Busselton.

DOLA File 317/967.

Reserve No 28779 (at Perth) "Public Recreation" to comprise Lots 840, 843 and 844 as shown delineated and bordered red on Land Administration Miscellaneous Plan 1859 and of its area being increased (recalculated) to about 2.4306 hectares accordingly.

Public Plans: BG34 (2) 12.23, 13.22 and 13.23. South Perth Esplanade.

Local Authority—City of South Perth.

DOLA File 3054/963V2.

Reserve No 32081 (Canning District) "Hospital Site" to comprise Location 3916 as surveyed and shown bordered red on Land Administration Plan 18604 in lieu of Locations 3005 and 3754 and of its area being reduced to 2.9009 hectares accordingly.

Public Plan: BG34 (2) 17.19. Mills Street.

Local Authority—City of Canning.

DOLA File 2672/973.

Reserve No 33415 (Plantagenet Locations 7329, 7400, 7456, 7459 and 7512) "Public Recreation" to include Location 7759 (formerly Lot 69 on Diagram 83913) and of its area being increased to 9694 square metres accordingly.

Public Plan: BK26 (2) 14.13. Bushby and Shell Bay Roads.

Local Authority—Shire of Albany.

CLERK
WOODVALE
-F.Y.E.

1. P/12. 2. M.S. 3.11.94 Collins - for letter ph. 3. N. RYAN. MRR

DOLA File 7366/902.

Reserve No 8348 (Chapman Agricultural Area Lots 5, 6, 17, 18 and 19) being changed from "Experimental Farm" to "Use and Requirements of the Minister for Works".

Public Plan: Nolba SW (25).

Local Authority—Shire of Chapman Valley.

DOLA File 568/904D.

Reserve No 9512 (Victoria Locations 1330, 1331, 1463, 1677 and Chapman Agricultural Area Lot 103) being changed from "Experimental Farm" to "Use and Requirements of the Minister for Works".

Public Plan: Nolba SW (25).

Local Authority—Shire of Chapman Valley.

DOLA File 1795/989.

Reserve No 11959 (Nelson Location 13312) being changed from "Trigonometrical Station" to "Conservation and Protection and Use of Geodetic Survey Mark".

Public Plan: Mt Frankland NW (25).

Local Authority—Shire of Manjimup.

Reserve 11959 is automatically vested in the National Parks and Nature Conservation Authority pursuant to Section 7 of CALM Act 1984.

DOLA File 1830/989.

Reserve No 11993 (Nelson Location 13257) being changed from "Trigonometrical Station" to "Conservation and Protection and Use of Geodetic Survey Mark".

Public Plan: Gardiner River NW (25) & Pt Blackhead NE (25).

Local Authority—Shire of Manjimup.

Reserve 11993 is automatically vested in the National Parks and Nature Conservation Authority pursuant to Section 7 of CALM Act 1984.

DOLA File 10565/909.

Reserve No 12404 (Williams Location 10827) being changed from "School Site" to "Historical School Site".

Public Plans: BH32 (10) 2.2 and 2.3. Palmer Road.

Local Authority—Shire of Boddington.

DOLA File 3028/924.

Reserve No 18710 (Karragullen Lot 19) being changed from "Church Site (Anglican)" to "Recreation".

Public Plan: BG34 (2) 28.10. Rokewood Way.

Local Authority—City of Armadale.

DOLA File 1414/930.

Reserve No 20440 (Pindar Lot 34) being changed from "Schoolsite" to "Historic Site".

Public Plan: Pindar Townsite.

Local Authority—Shire of Mullewa.

DOLA File 2337/897V2.

Reserve No 20877 (Williams Location 15843) being changed from "Timber (Mallet)" to "Conservation of Flora and Fauna".

Public Plan: Narrogin SW (25).

Local Authority—Shire of Narrogin.

Reserve 20877 is automatically vested in the National Parks and Nature Conservation Authority pursuant to Section 7 of CALM Act 1984.

DOLA File 2192/938.

Reserve No 21947 (Pemberton Lot 245) being changed from "Forests Department (Quarters)" to "Use and Requirements of the Department of Conservation and Land Management".

Public Plan: BG27 (10) 5.6. Forestry Glen.

Local Authority—Shire of Manjimup.

DOLA File 731/975.

Reserve No 34028 (Boulder Lot 4511) being changed from "Hostel" to "Respite House".

Public Plan: CF37 (2) 29.34. Burt Street.

Local Authority—City of Kalgoorlie-Boulder.

14879 & A 20877

WILLIAMS

1000/50

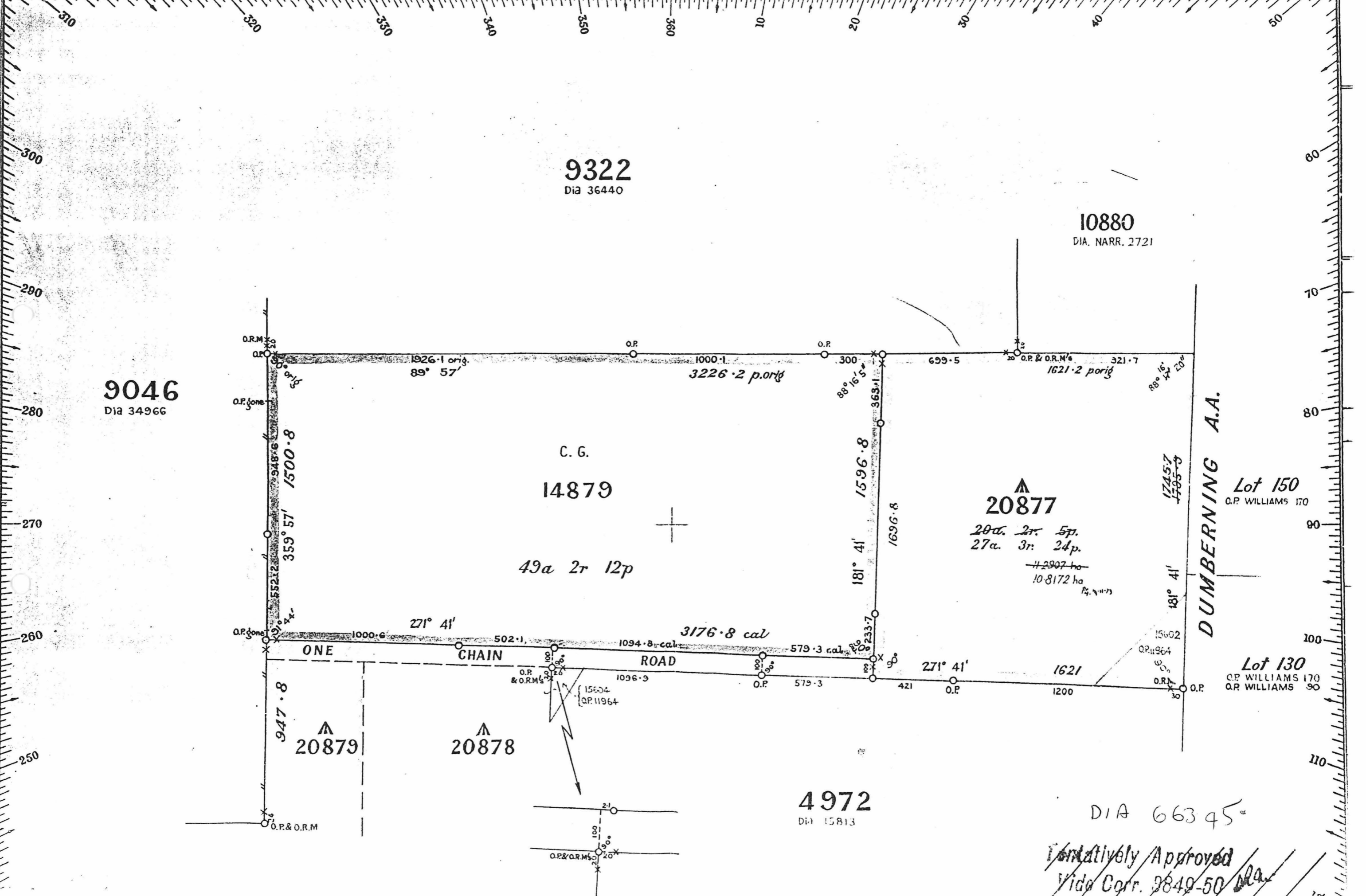

9322
Dia 36440

10880
DIA. NARR. 2721

9046
Dia 34966

C. G.
14879

49a 2r 12p

▲
20877

20a. 2r. 5p.
27a. 3r. 24p.

112907 ha
10.8172 ha

DUMBERNING A.A.

Lot 150
O.P. WILLIAMS 170

Lot 130
O.P. WILLIAMS 170
O.P. WILLIAMS 90

4972
Dia 15813

DIA 66345

Temporarily Approved
Vida Corr. 3849-50

