

## RESERVE ACTION SHEET - CONSERVATION RESERVES

### RESERVE 21745, SHIRE OF KULIN

#### REASON FOR ACTION

Amendment of Reserve 21745, located in the Shire of Kulin, to excise Jitarning Refuse Site. The refuse site has been set aside as Reserve 46839 and is vested in the Shire of Kulin for the purpose "*Refuse Rehabilitation Site*". Reserve 21745 is vested in the Conservation Commission of WA for the purpose "*Conservation of Flora and Fauna*".

Area (C↑21745): 48.3596 hectares

The refuse site was mistakenly included in the adjoining Reserve 21745 when this previous water reserve was set aside as a nature reserve in 2001. It has subsequently been an administrative process to excise the *refuse rehabilitation site* Reserve 46839 and amend Reserve 21745 accordingly.

- Date of amendment: 5 July 2002 (p. 154)      - Plans at Folios: pp. 151-152, 155-156

	OFFICER	ACTION
1	<b>CONSERVATION ESTATE OFFICER</b>	Send copies of advice & maps to: <ul style="list-style-type: none"> <li>- Lisa Wright, Woodvale _____</li> <li>- Manager, Narrogin District _____</li> <li>- Manager, Wheatbelt Region _____</li> <li>- Melissa D'Silva, Financial Services _____</li> </ul> Recommended IUCN classification: <span style="float: right;">_____ <u>N/A</u> _____</span>
2	<b>LAND ACQUISITIONS OFFICER</b>	To note: _____
3	<b>UNIT LEADER, LAND &amp; EXTERNAL FUNDING</b>	To note: _____
4	<b>DIRECTOR, NATURE CONSERVATION</b>	To note: _____
5	<b>INDEX CLERK, RECORDS</b>	To note: _____
6	<b>CONSERVATION ESTATE OFFICER</b>	Reserve details to inside cover of file & add details to Conservation Commission Reserves Summary Table _____

**Customer Advices for Reserve Actions**  
1/01/2003 - 31/01/2003

**Shire of Kulin 1/01/2003 - 31/01/2003**

Reserve No.	Land Description	DOLA File No.	Volume/Folio	Action	Document No.	Registered	Street Name	Area	Public Plans
21745	Williams Location 13548 on Deposited Plan 193951	00200-1937-01RO	3111-165	Amendment of Reserve to To now comprise Lot 15995 on Deposited Plan 30143 in lieu of Williams Location 13548 with the area being reduced to 48.3596 hectares accordingly.	1165333	05/07/2002	Jilarning Road North	48.3596 Ha	Harrismith NE (25) & BK32(2) 19.12
46839	Lot 15996 on Deposited Plan 30143	01155-2002-01RO	3126-382	Reserve Creation for the designated purpose of "Refuse Rehabilitation Site".	1165335	05/07/2002	Jilarning Road North	13.8138 Ha	Harrismith NE (25) & BK32(2) 19.12
46839	Lot 15996 on Deposited Plan 30143	01155-2002-01RO	3126-382	Management Order to Shire of Kulin of Johnston Street, Kulin, Western Australia 6365 To be utilised for the designated purpose only for the designated purpose of "Refuse Rehabilitation Site"	1165336	05/07/2002	Jilarning Road North	13.8138 Ha	Harrismith NE (25) & BK32(2) 19.12

(- 13.8678 ha)

- TENS above amended  
- include folder

1/11/03

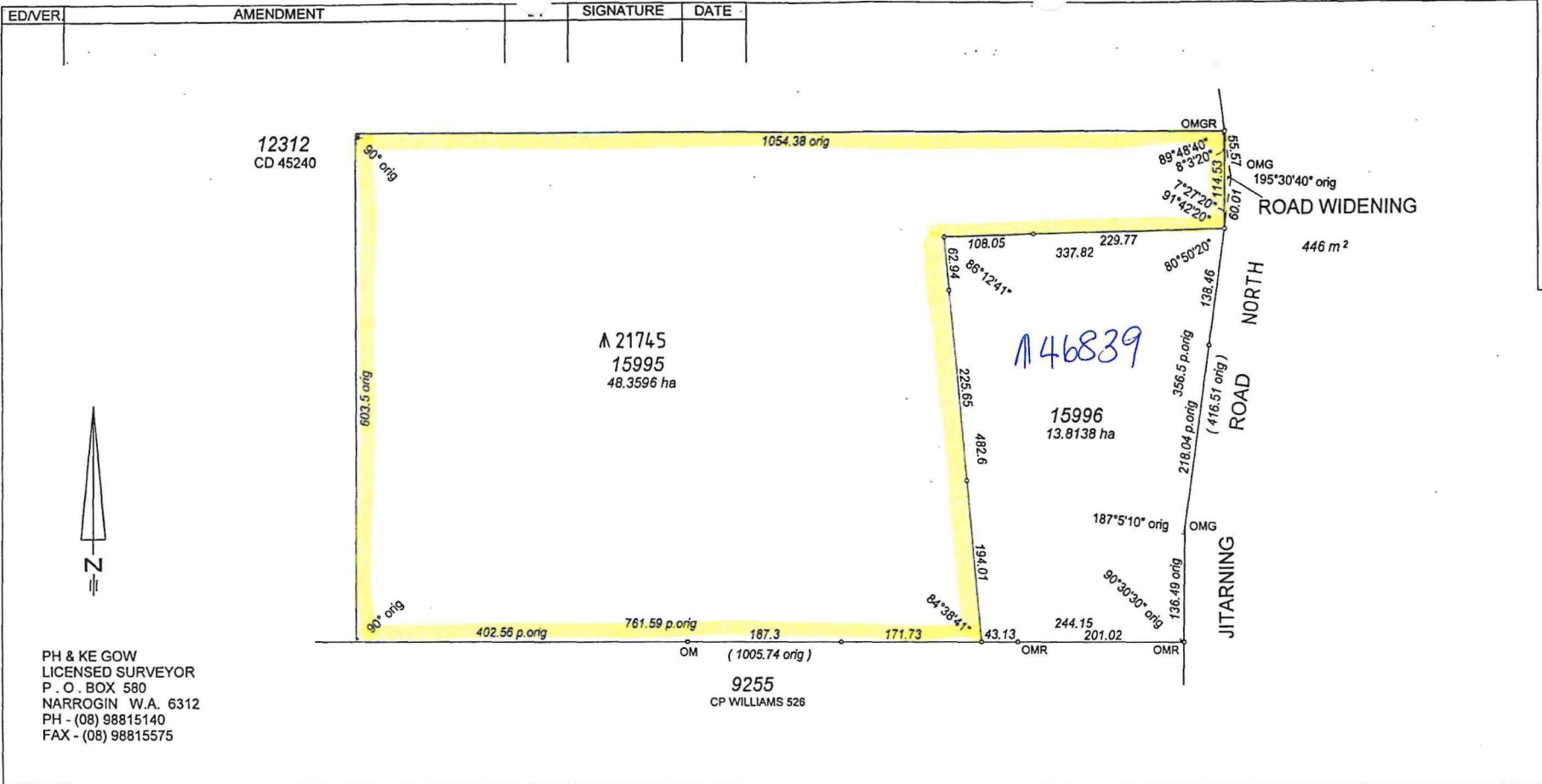

PH & KE GOW  
 LICENSED SURVEYOR  
 P. O. BOX 580  
 NARROGIN W.A. 6312  
 PH - (08) 98815140  
 FAX - (08) 98815575

TYPE <b>CROWN</b>		DISTRICT <b>WILLIAMS</b>	TOWNSITE	FORMER TENURE LOT 13548 ON CD93951 CLT 3111 - 165	ON HARRISMITH (25) N.E. INDEX BK32 (2) 19.12 PUBLIC	FIELD BOOK <b>86401</b>	
PURPOSE <b>SUBDIVISION</b>		DOLA FILE <b>200 / 937</b>	LOCALITY <b>JITARNING</b>	SCALE: 1 : 5000 ALL DISTANCE ARE IN METRES			
PLAN OF <b>LOTS 15995, 15996 &amp; ROAD WIDENING</b>		LOCAL AUTHORITY <b>SHIRE OF KULIN</b>	APPROVED BY WESTERN AUSTRALIAN PLANNING COMMISSION FILE <b>EXEMPT FROM SECTION 27(5) L.A.A. 1997</b>	SURVEY FIRM	0 100 200		
SURVEYOR'S CERTIFICATE - Reg 54 <b>P. H. GOW</b> hereby certify that this is a correct representation of the survey and / or calculations from measurements recorded in the field book lodged for the purposes of this plan and that it complies with the relevant written law(s) in relation to which it is lodged. <i>P. H. Gow 28/12/01</i> Licensed Surveyor Date		EARLY ISSUE YES / NO	LODGED DATE <b>8.1.2002</b> FEE PAID <b>N/L</b> ASSESS NO.	TYPE OF VALIDATION FULL AUDIT LEGAL COMPONENT <b>HB 21.2.02</b> DOCKET CERTIFIED CORRECT F.S.C. <b>H. Baker 21.2.02</b>	IN ORDER FOR DEALINGS SUBJECT TO <i>Redeemable</i>	APPROVED <b>5.7.02</b> INSPECTOR OF PLANS & SURVEYS AUTHORIZED LAND OFFICER	 Department of LAND ADMINISTRATION
SURVEYOR'S CERTIFICATE - Compiled hereby certify that this compiled plan (a) is a correct and accurate representation of the survey(s) of the subject land; and (b) is in accordance with the relevant law in relation to which it is lodged. <i>P. H. Gow 28/12/01</i> Licensed Surveyor Date					APPROVED <b>5.7.02</b> INSPECTOR OF PLANS & SURVEYS AUTHORIZED LAND OFFICER	DEPOSITED PLAN <b>30143</b> LASER PRINTED D.F.T.	
					SHEET <b>1</b> OF <b>1</b> EDITION <b>1</b> VERSION <b>1</b>		

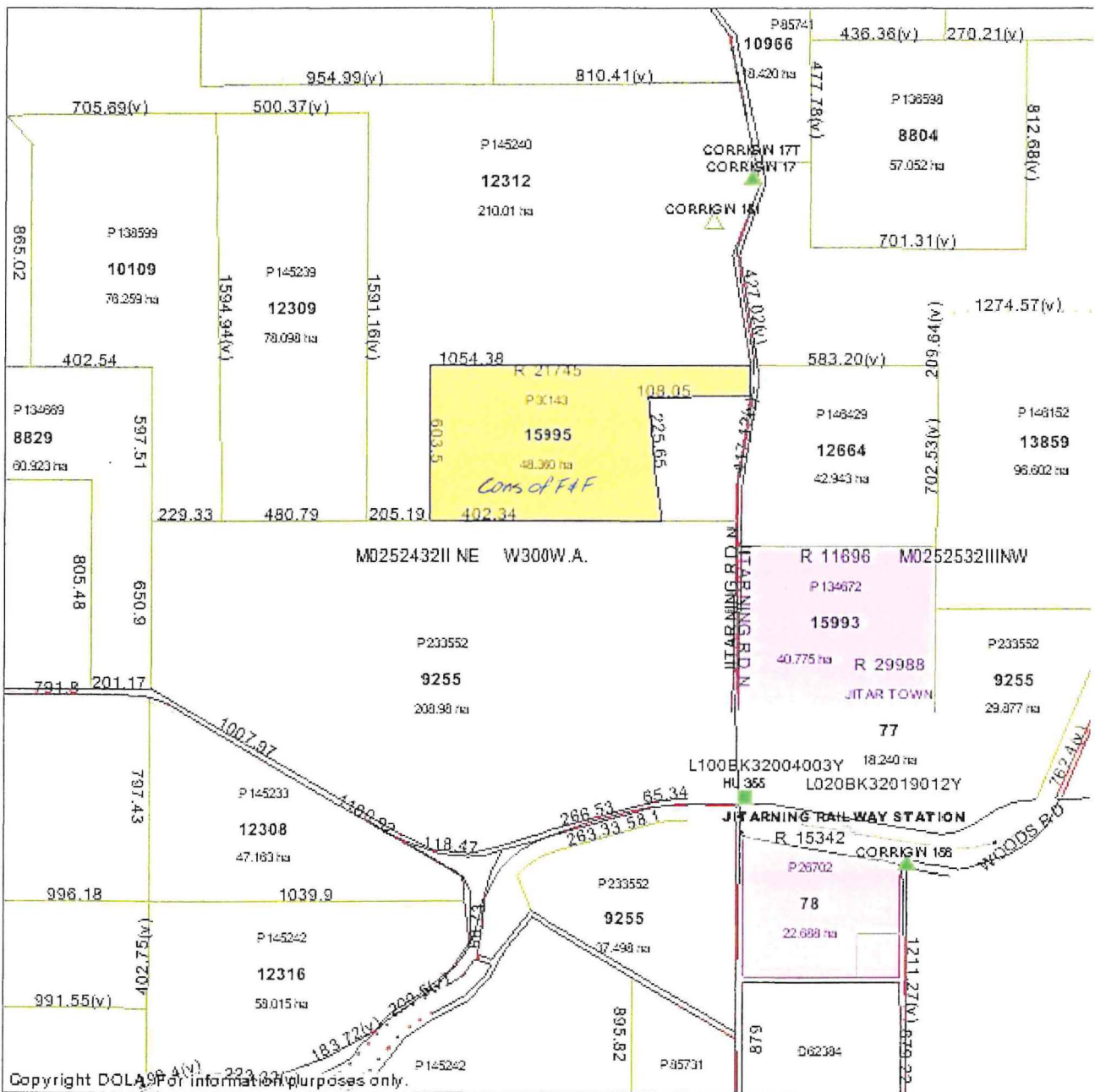

Scale 1:25000

Comment:

PART DOLA PLAN: HARRISMITH (2432-II).

**WARNING**

This product is supplied for information only and is not guaranteed. The information may be out of date and some measurements are digitized. The information should not be relied upon without further verification from the original documents. Where the information is being used for legal purposes the original documents must be searched.

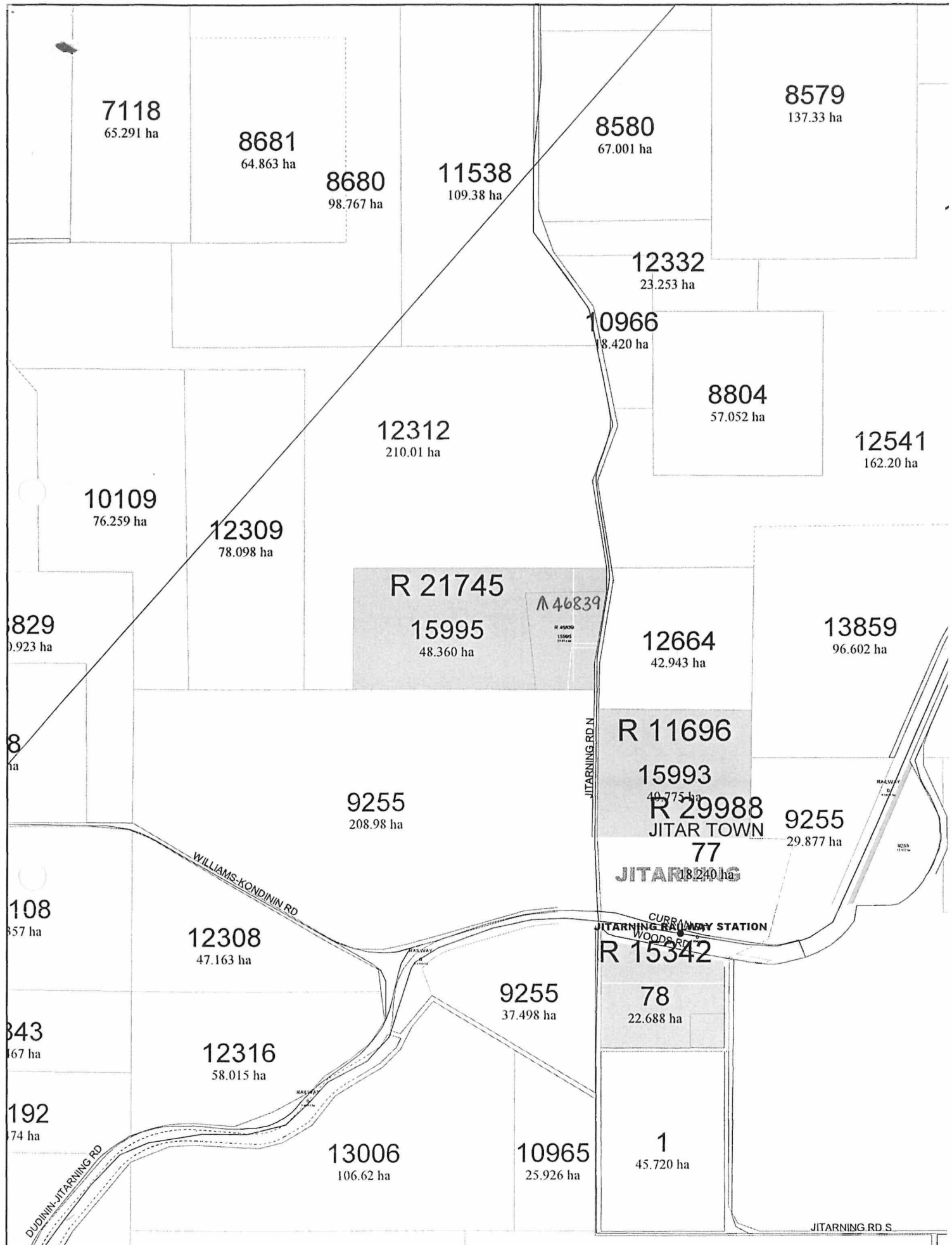

Scale : 1:20000 (Geographical)  
 MGA : SW=590841.9E,6370356.6N Zone 50 / NE=594853.9E,6376477.0N Zone 50  
 Lat/Long : 117°58'12.918",-32°48'03.618" / 118°00'44.912",-32°44'43.671" 260\* 198

Printed : 14:12 Thu 12/Dec/2002  
 Crown Copyright Reserved May 1997

This product is for information purposes only and is not guaranteed. The information may be out of date and should not be relied upon without further verification from the original documents. Where the information is being used for legal purposes then the original documents must be searched for all legal requirements.



**DEPARTMENT OF CONSERVATION AND LAND MANAGEMENT  
REGION AND DISTRICT BOUNDARIES**

OCTOBER 2001