

NATURE RESERVE

RESERVE NO: 22841

GOVERNMENT GAZETTE  
Date Page No.

FILE NUMBER: 1030/76

PURPOSE: Cons. of Flora 24.9.48 2279

NAME:

CLASS (Land Act):

AREA: 75.2310 ha 6.3.70 783

VESTING:

LOCATION NO(S): Hay (Part 1814)

CLASSIFICATION:  
(Wildlife Act  
Section 12A)

LITHO: 452/80 E1

LOCAL AUTHORITY: PLANTAGENET SHIRE

Notes:

62

W1030/76 Woody



DEPARTMENT OF LANDS AND SURVEYS

Cathedral Avenue,  
Perth,  
Western Australia 6000

Your Ref. W1030/76

Our Ref. 283/68 CN:PD

Telephone Enquiries 323 1278

Department of Conservation  
and Land Management  
- 5 JUN 1986  
COMO, W.A.

EXECUTIVE DIRECTOR  
DEPARTMENT OF CONSERVATION  
AND LAND MANAGEMENT

RESERVE 22841 - PROPOSED RUBBISH SITE

- 155

I refer to your memo of May 21, 1985 and advise for your information that Executive Council has:-

1. approved of the amendment of Reserve No. 22841 (Hay District) "Conservation of Flora" to comprise Hay Location 2358 and of its area being reduced to 41.8875 hectares.
2. approved of Hay Location 2357 being set apart as Reserve No. 39438 for the purpose of "Gravel, and Rubbish Disposal Site" and issued an Order in Council directing that Reserve No. 39438 (Hay Location 2357) shall vest in and be held by the Shire of Plantagenet in trust for the purpose of "Gravel, and Rubbish Disposal Site".

Notice to this effect was published in the Government Gazette of May 2, 1986 and I enclose a print showing the said amendment.

*B.L. O'Halloran*

UNDER SECRETARY FOR LANDS

May 28 1986

Enc.

10-6-86

O.C. RESERVES

452/80 cf  
29-8-86

*Records*  
*see folio 60 p/b.*  
*Also Reserve*  
*10/6/86.*

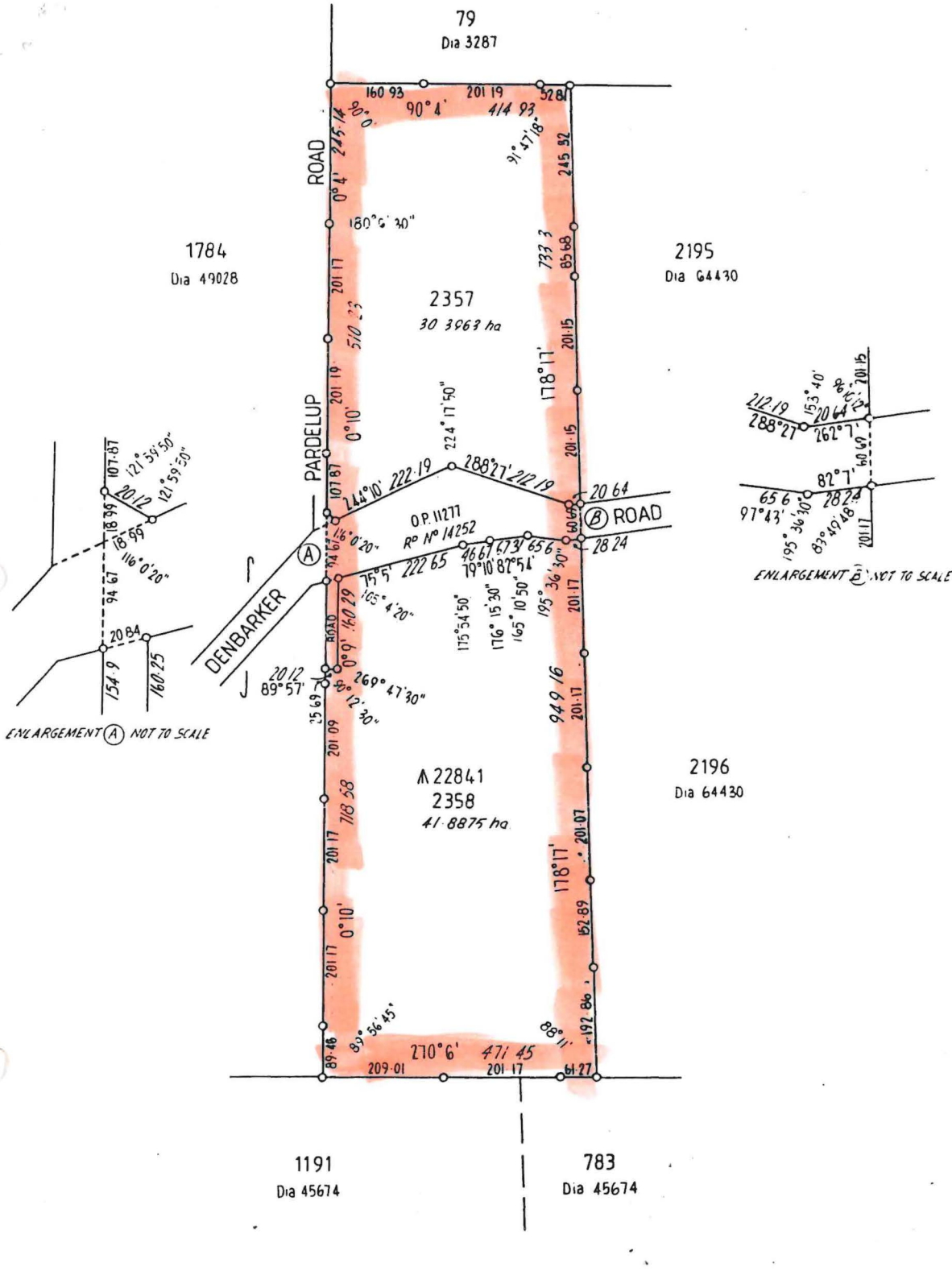

<p>LAND DISTRICT HAY</p>	<p>LOCATIONS 2357 &amp; 2358</p>		<p>FILE No. 4537-48 SCALE 1:7500 REDUCED All measurements in metres</p>
<p><b>SURVEYOR'S CERTIFICATE</b> I hereby certify that this survey was performed by me personally (or under my personal supervision, inspection and field check), in strict accordance with the Licensed Surveyors (Guidance of Surveyors) Regulations.  COMPILED Licensed Surveyor. Date .....</p>	<p>Azimuth observed at ..... or assumed from Obs. on Dia 57144 Date of marking ..... Surveyor COMPILED Field Book No. .... Page ..... Cadastral Plan. KWORNICUP 5 E 1:25000 Reference 536164 Diagram Drawn SB GILBERT, Date 16 8 85</p>	<p>Calc. Bk. No. A-Scullion 16 Fol. 9 Compared with F.B. A-Scullion Account No. .... Examined J. A. Scullion 16 8 85 Diagram passed Inspector of Plans and Surveys Date .....</p>	<p>SURVEY APPROVED Date ..... Surveyor General Recorded on Public Plan. Registered on Key Plan K... S.E. 1:25000 Custodian of Plans J. A. Scullion DEPT. OF LANDS AND SURVEYS DIAGRAM No. 87081</p>