

CONSERVATION ESTATE OFFICER
LAND ADMINISTRATION SECTION
PARK POLICY AND TOURISM BRANCH

Reserve 23088 within SOUTHCOST / AUBANY. Region/District, was
created/~~amended~~, effective from 5 OCTOBER 2006. (JAN. CUSTOMER ADVICES)

- A copy of the customer advice can be found at folio 6.
The addition / ~~excision~~ / ~~amendment~~ is shown on the associated Deposited
Plan / ~~Diagram~~ which is listed below:

Deposited Plan 51328 lot / location 310 folio 8

Other relevant deposited plans / diagrams:
 _____ lot / location _____ folio _____

- A locality plan with the addition / ~~excision~~ / ~~amendment~~ shown highlighted can be
found at folio 7.
- Copies of other relevant notifications pertinent to this reserve action have been
placed at folios 9.

Would you please advise the relevant offices of this amendment through your Reserve
Action Sheet.

Recommended IUCN classification II



Program Leader
Tenure Group, GIS
Information Management Branch

14.6.07

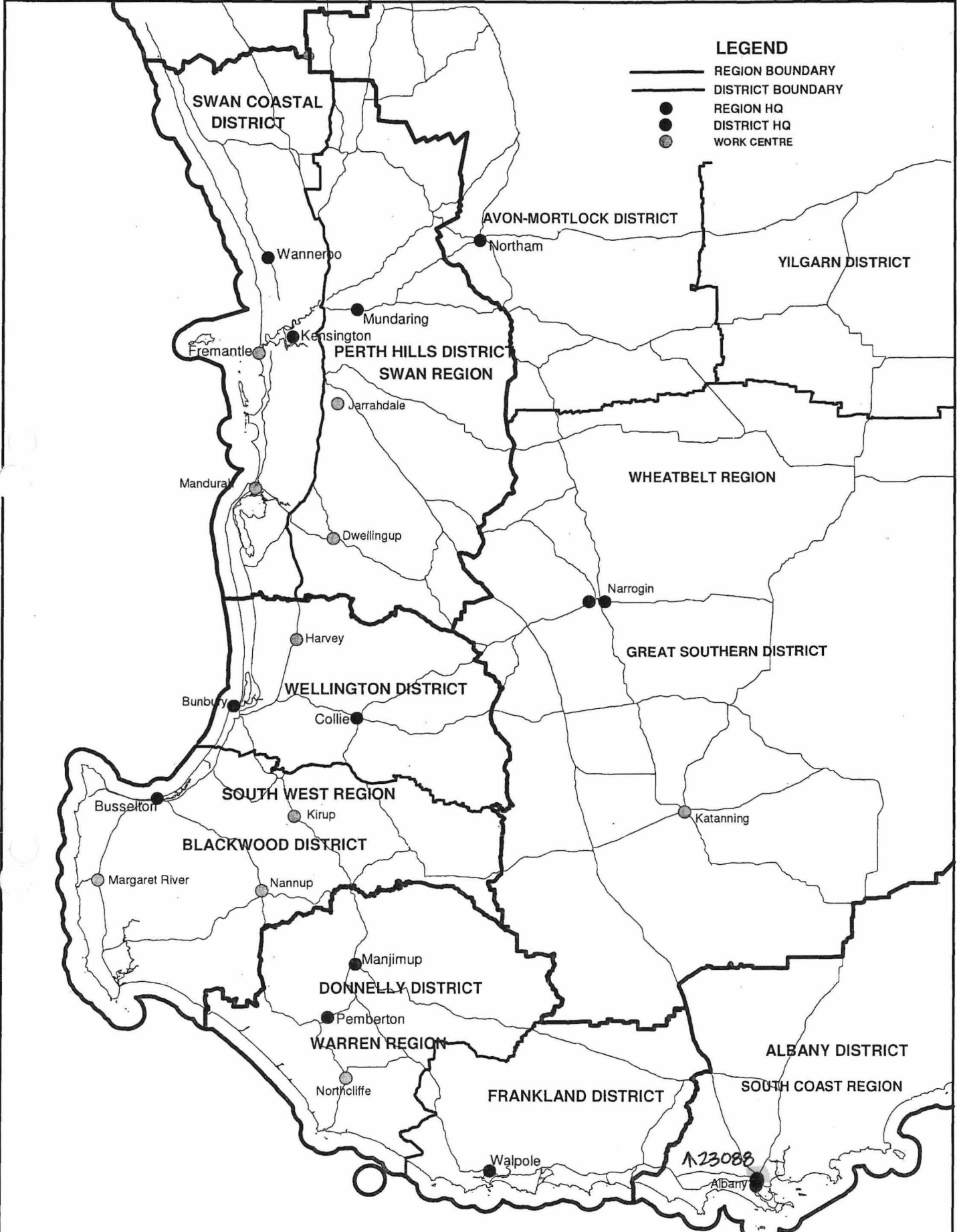

**DEPARTMENT OF ENVIRONMENT AND CONSERVATION
 REGION AND DISTRICT BOUNDARIES - SOUTH WEST W A
 JAN 2007**

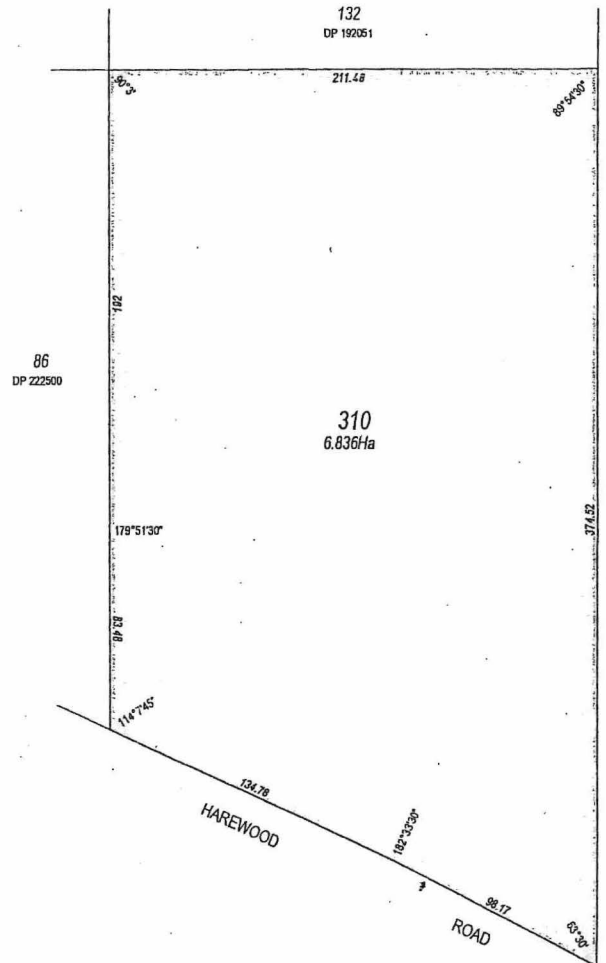

HELD BY DLI
IN DIGITAL
FORM ONLY

COMPILED FROM DP192051, P2012(1)

JOHN KINNEAR & ASSOCIATES
Consulting Surveyors
61 DUNE STREET
PO BOX 429
ALBANY WA 6031
PHONE (08) 9442 1320 FAX (08) 9442 1570
ABN 32 558 240 751

LOT	FORMER TENURE	ON PLAN/DIAGRAM	TITLE
310	87	DP 222500	LR3037/814
	UCL	P 2012(1)	

LOT 310

DISTRICT	PLANTAGENET	SSA RESNO
TOWNSITE	GLEDHOW	FORMER TENURE
FILE	D0826/1939V2	SEE TABLE
LOCAL AUTHORITY	CITY OF ALBANY	
LOCALITY	GLEDHOW	FIELD BOOK
INDEX	OK BK26 (2) 8.06	COMPILED
PUBLIC		

SCALE: (NAT) 1:1500
ALL DISTANCES ARE IN METRES

SURVEYORS CERTIFICATE - Reg 54	SURVEYORS CERTIFICATE - Complied
I hereby certify that this plan is a correct representation of the survey and/or calculations from measurements recorded in the field books kept for purposes of this plan and that I am satisfied with the relevant copies with the relevant with (w/c) in relation to which it is lodged.	I, J. KINNEAR, hereby certify that this completed (C) is a correct and accurate copy of the survey(s) of the survey(s) of the subject land; and that it is accurate with the relevant law in relation to which it is lodged.
2006.05.05	2006.05.05
17:02:17 +08'00'	17:02:17 +08'00'

Surveyor: J. KINNEAR Date: 2006.05.05

Survey Firm: JOHN KINNEAR & ASSOCIATES

LOCKED	TYPE OF VALIDATION	APPROVED BY
5-May-06	FULL SURVEY	WESTERN AUSTRALIAN PLANNING COMMISSION
DATE	LEGAL COMPONENT	FILE
	EM	EXEMPT FROM WAPC APPROVAL
FEE PAID	D 1701-2005/D4	
\$172.00	ROCKET	
ASSESS No.	CERTIFIED COPY	DELEGATED UNDER S.29 WAPC ACT 1985
828413	U.S.C.	DATE
	F.A.C.	

SUBJECT TO Amend reserve 23088

Gil Mamham 2006.07.17 13:51:53 +08'00'

FOR INSPECTOR OF PLANS & SURVEYS AUTHORIZED LAND OFFICER DATE

APPROVED

INSPECTOR OF PLANS & SURVEYS AUTHORIZED LAND OFFICER DATE

GOVERNMENT OF WESTERN AUSTRALIA Department of Land Information

DEPOSITED PLAN 51328

SHEET 1 OF 1 EDITION 1 VERSION 2

2427-14

