

LA701

RESERVES ACT 1994

It is hereby notified that pursuant to the above Act assented to on 22 April 1994, the undermentioned reserves have been dealt with in the manner described—

1. The purpose of Class "A" Reserve 23850 (Plantagenet Location 6023) is changed to "Conservation of Flora and Fauna" with its area being recalculation to contain 362.8515 hectares. Reserve 23850 is automatically vested in the National Parks and Nature Conservation Authority pursuant to the CALM Act 1984.
Public Plans: Two Peoples Bay NW, NE 1:25,000. File 3234/953.
2. The purpose of Class "A" Reserve 15214 (Hay Location 2238) is changed to "Conservation of Flora and Fauna". Reserve 15214 is automatically vested in the National Parks and Nature Conservation Authority pursuant to the CALM Act 1984.
Public Plan: Uannup. SW 1:25,000. File 9082/912.
3. (i) Class "C" Reserve 23157 (Avon Location 20118) "Water" is cancelled.
(ii) Class "A" Reserve 23156 (Avon Location 20153) "Conservation of Flora and Fauna" is amended to include Location 20118 with its area being increased to 337.4318 hectares.
Public Plan: Cadoux SW 1:25,000. File 1816/982.
4. Class "A" Reserve 24063 (Swan Locations 5555 and 5557) "Recreation" is amended to exclude Swan Location 11543 on Diagram 90126 with its area being decreased to 28.9478 hectares.
Public Plan: Perth BG34(2) 10.17. File 618/937.
5. Class "A" Reserve 21380 (Bruce Rock Lots 121, 122, 224 and 225) "Recreation" is cancelled.
Public Plan: Bruce Rock Townsite. File 1890/955.
6. (i) Class "C" Reserve 26199 (Plantagenet Location 6827) "Public Utility" is cancelled.
(ii) Class "A" Reserve 27107 (Plantagenet District) "National Park" is amended to comprise Plantagenet Locations 7724 and 7726 on Reserve Plan 383 with an area of about 2104.0000 hectares.
Public Plans: Oyster Harbour SE 1:25,000, Two Peoples Bay SW 1:25,000 Albany NE, SE 1:25,000, Breaksea NW 1:25,000 and BK 26 (10) 3.2. File 626/929 V2.
7. Class "A" Reserve 34607 (Wanman District) "National Park" is amended to comprise Wanman Location 13 on Reserve Plan 382 with an area of about 1,283,706.0000 hectares.
Public Plans: Nullagine and Canning 1:500,000. File 1711/976 V2.
8. The classification of the following reserves have been downgraded from Class "A" to Class "C"—
 - (i) Reserve 2851 (Murray District) "Recreation and Camping".
Public Plans: Mandurah (10) 1.7, 8.7, (2) 01.30, 01.31 and 40.30. File 3790/894V3.
 - (ii) Reserve 5690 (Swan District) "Police".
Public Plan: Perth BG34 (2) 11.25. File 305/41.
 - (iii) Reserve 24364 (Wellington Location 4719 and Binningup Lot 2) "Water Supply".
Public Plan Binningup BG31 (2) 04.11. File 1610/955.
 - (iv) Reserve 35815 (Perth Lots 1015 and 1016) "Vehicle Park, Gardens and Bus Terminal".
Public Plans: Perth BG34 (2) 13.24. File 3564/965V2.
 - (v) Reserve 11307 (Narrogin Lots 344, 352 and 353) "Parklands".
Public Plan: Narrogin BJ31(2) 11.36. File 2259/908.
 - (vi) Reserve 14376 (Denmark Lots 141, 181 and 247) "Parklands".
Public Plans: Denmark BJ26 (2) 21.10, 21.11 and 21.12. File 8458/08V2.
 - (vii) Reserve 27060 (Swan Location 7736) "Recreation".
Public Plan: Perth BG34 (2) 7.33. File 3231/959.
 - (viii) Reserve 9286 (Kalgoorlie Lot 2569) "Water Supply".
Public Plan: Kalgoorlie-Boulder and Environs CF 37 (2) 28.36. File 6060/00.
9. Class "A" Reserve 39422 (Roe Locations 3073 to 3077 inclusive) "Conservation of Flora and Fauna" is amended to exclude Roe Location 3121 on Diagram 90620 with its area being reduced to about 40096.0650 hectares.
Public Plan: Lake King 1:50,000. File 2111/978.
10. Class "A" Reserve 16346 "Conservation of Flora and Fauna" is amended to comprise Avon Location 29084 on Diagram 91041 (in lieu of Locations 18023 and 28634) with its area being increased to 47.1191 hectares.
Public Plan: Pikaring NW, SW 1:25,000. File 371/916.

CLERK, WOODVALE - FXT

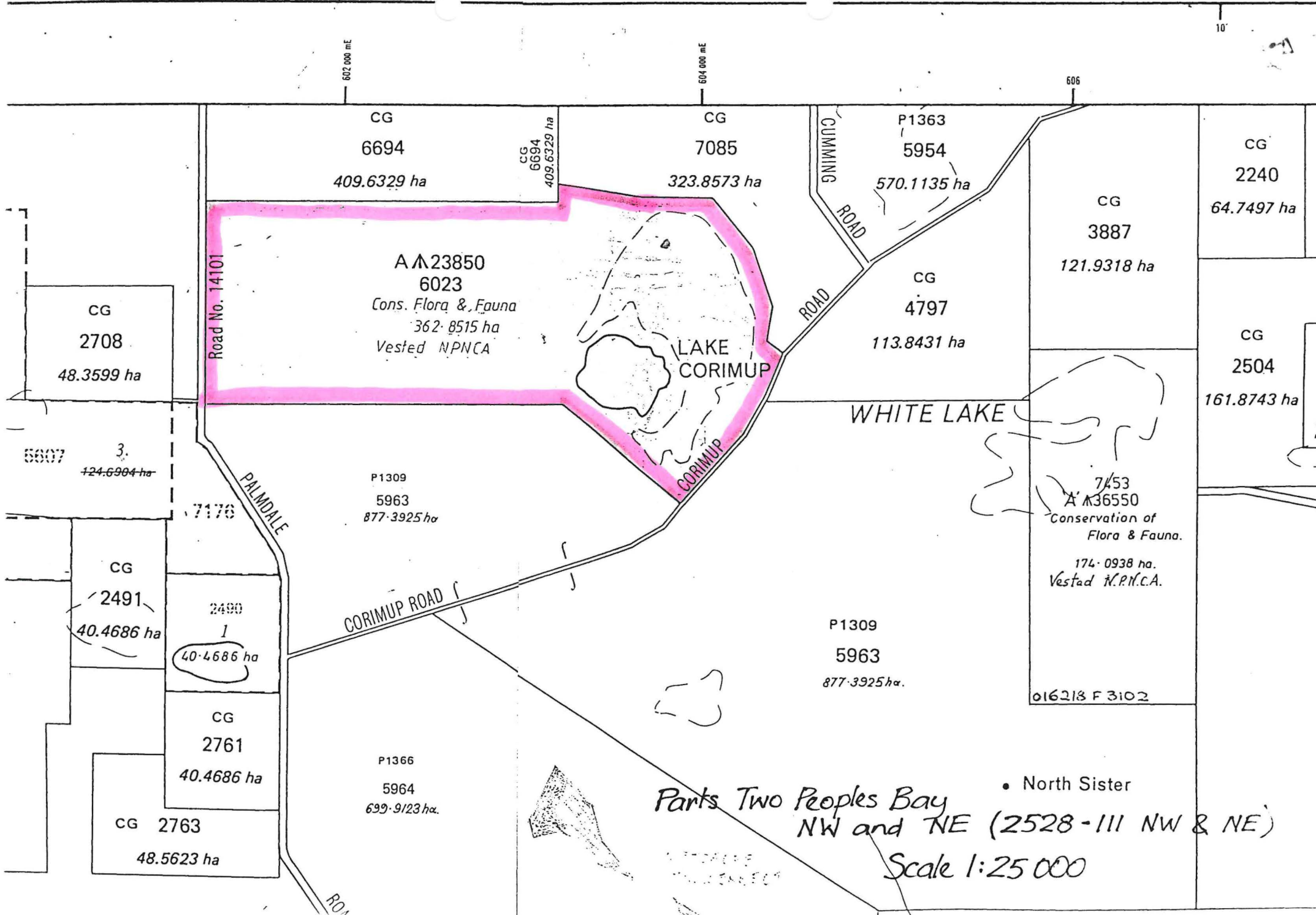

PART 2 — ALTERATIONS TO AND CANCELLATIONS OF RESERVES

Reserve No. 23850 in the Shire of Albany

5. (1) The purpose of Reserve No. 23850, classified as of Class A, formerly described as containing 348.029 7 hectares or thereabouts, but found on recalculation to contain 362.851 5 hectares, being Plantagenet Location 6023 on Diagram 90559, and set apart for "Recreation, Camping and Water" is changed to "Conservation of Flora and Fauna".

(2) Reserve No. 23850 is vested in the Authority.

Closure of roads and amendment to Reserve No. 27107 in the Shire of Albany

6. (1) Reserve No. 26169, classified as of Class C, containing 4426 square metres and set apart for "Public Utility", is cancelled.

(2) All those portions of road shown coloured blue on Original Plan No. 17980, comprising 9901 square metres, are hereby closed and all rights of way over them shall hereby cease.

(3) The land contained in the portions of road closed by the operation of subsection (2) is constituted Crown land within the meaning of that expression in the *Land Act 1933*.

(4) Reserve No. 27107, classified as of Class A, containing 2 131.649 2 hectares or thereabouts and set apart for "National Park" is amended —

(a) by excising areas totalling 1.326 3 hectares as shown coloured dark brown on Original Plan No. 17980;

CLAUSE 5

Reserve No. 23850 in the Shire of Albany

- 5 5. (1) The purpose of Reserve No. 23850, classified as of Class A, formerly described as containing 348.029 7 hectares or thereabouts, but found on recalculation to contain 362.851 5 hectares, being Plantagenet Location 6023 on Diagram 90559, and set apart for "Recreation, Camping and Water" is changed to "Conservation of Flora and Fauna".

- 10 (2) Reserve No. 23850 is vested in the Authority.

5

CLAUSE 5

Plantagenet Location 6023 is set apart as Reserve No. 23850 for the purpose of "Recreation, Camping and Water" and is not vested. The reserve was created in 1953 and was classified Class "A" at that time.

The Department of Conservation and Land Management's South Coast Region Management Plan has proposed that the purpose of Class "A" Reserve 23850 be changed to "Conservation of Flora and Fauna" and that it be vested in the National Parks and Nature Conservation Authority.

CALM has advised that the reserve provides protection for the wetlands of Lake Corimup and is in excellent condition.

The Albany Shire Council, Department of Minerals and Energy and Water Authority of Western Australia have no objection to the change.

It is considered the land will make a valuable nature reserve but as it has Class "A" status it will be necessary for both Houses of Parliament to endorse the change of purpose. It is also proposed that the reserve be redescribed on new survey Diagram 90559 and that its area be adjusted at the same time (an increase of 14.8218 hectares due to more precise definition).

Electoral District of Stirling
South West Electoral Region
Shire of Albany



CHANGE OF PURPOSE OF AΛ23850 TO "CONSERVATION OF FLORA AND FAUNA"

PLANTAGENET DISTRICT

PUBLIC PLANS :- TWO PEOPLES BAY N.W. & N.E.

CORR. 3234/953

RS

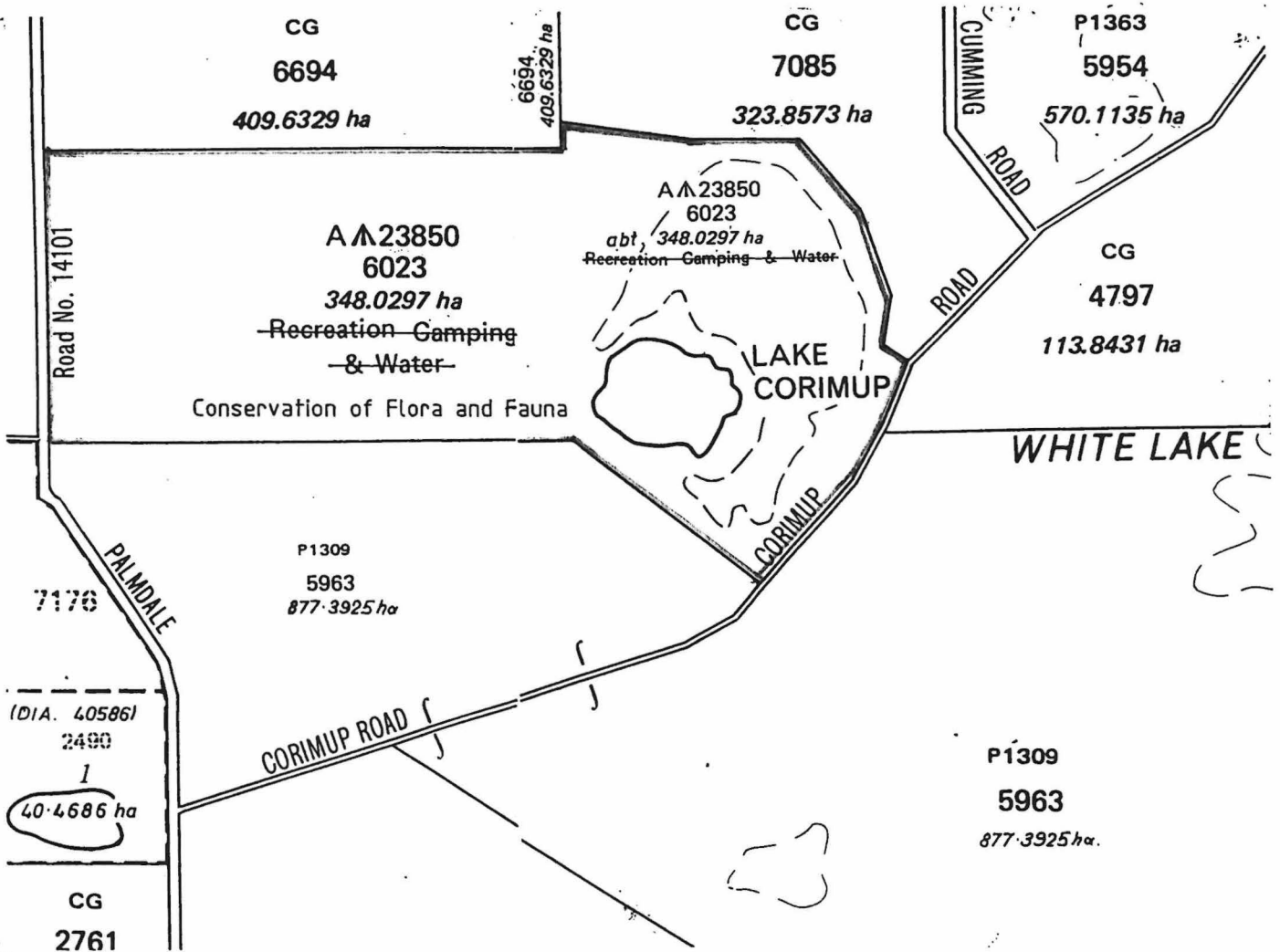

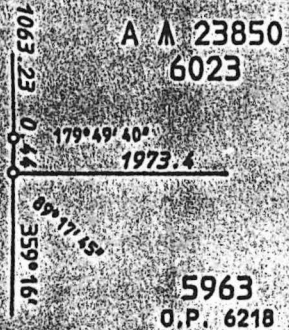
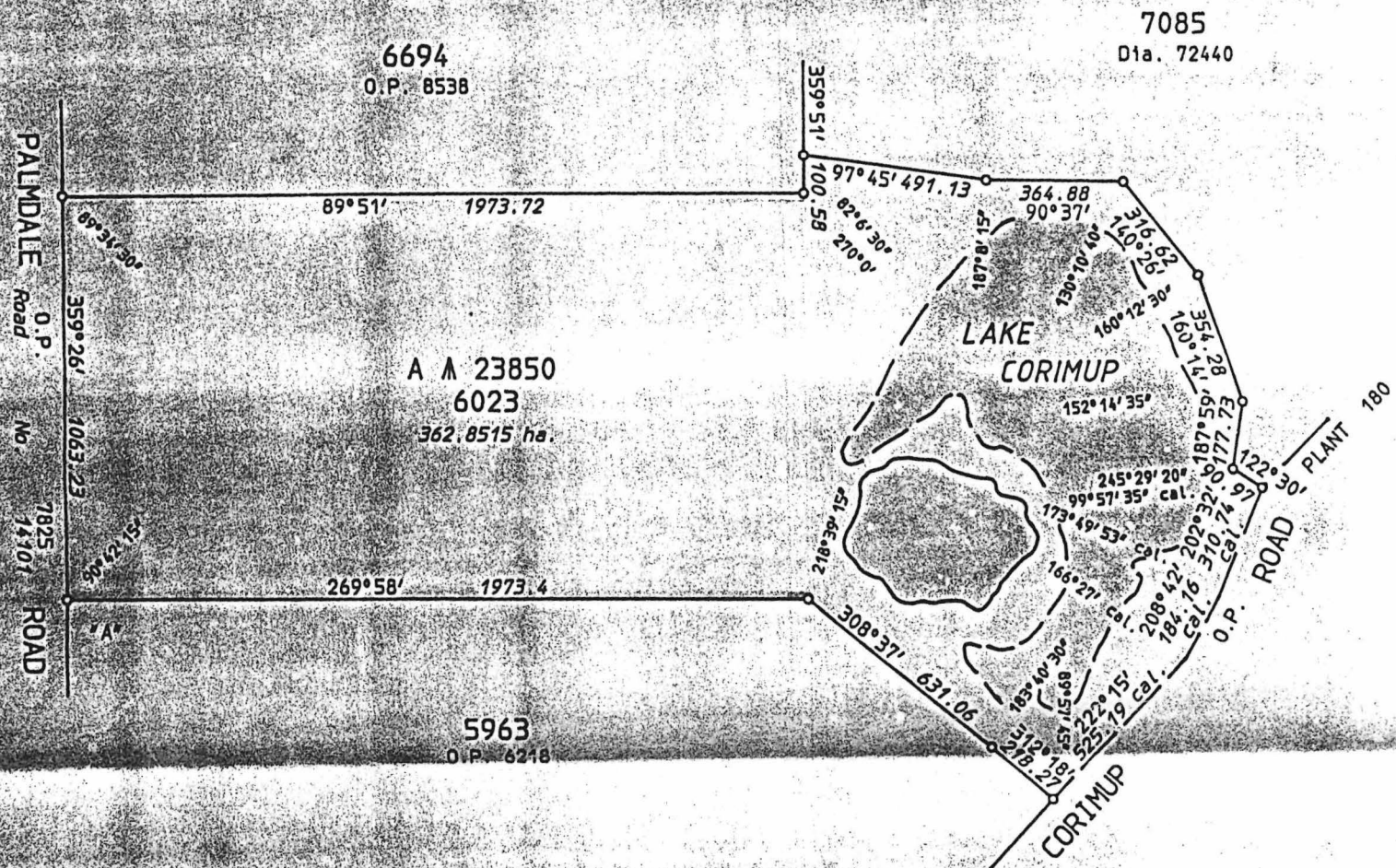

Enlargement at "A"
Not to Scale

CALCULATIONS OF UNSURVEYED BOUNDARIES
DERIVED FROM O.P. 6218 & Dia's 57141 & 72440

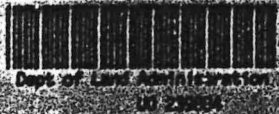

LAND DISTRICT PLANTAGENET		LOCATION 6023		
SURVEYOR'S CERTIFICATE				
<small>I hereby certify that: (a) this plan of survey is a correct and accurate representation of the survey carried out by me personally / under my own personal supervision, inspection and field check and recorded in Fieldbooks lodged for the purpose of this plan of survey; (b) the measurements are in strict accordance with the Licensed Surveyors Ordinance of Surveyors Regulations 1961 and in particular regulations 23 and 24 of those regulations; and (c) this survey and this plan of survey are in strict accordance with the requirements of the Licensed Surveyors Ordinance of Surveyors Regulations 1961 and the relevant law in relation to which it is lodged.</small>				
Prepared N. KITTS Date: 30/3/92		In order for certification Date:		SCALE 1:15,000 <small>measurements in metres</small>
Examined <small>(Signature)</small> Date: 30/3/92		In order for further action <small>(Signature)</small> Date: 30/3/92		FILE 3234/953 PUBLIC PLAN TWO PEOPLES BAY 25,000 NW TWO PEOPLES BAY 25,000 NE
Licensed Surveyor COMPILED <small>(Signature)</small>		AUTHORIZED LAND OFFICER Date:		FIELD BOOK AZIMUTH FROM Dia. 72440 RECORDED ON KEYPLAN 4518/40 INDEX PLAN
DEPARTMENT OF LAND ADMINISTRATION DIAGRAM 90559		REGISTERED R.F.P. 25-3-92		