

## RESERVE ACTION SHEET: CONSERVATION RESERVES

**RESERVE No.** 23877

**LOCAL GOVERNMENT:** Shire of Wyalkatchem

**NAME:** Wyalkatchem Nature Reserve

**PURPOSE:** Conservation of Flora & Fauna

**VESTING:** Joint vesting: Conservation Commission of WA and Shire of Wyalkatchem

**ACTION**

Portions of Reserves 16623 and 688 (both for the purpose of "Water Supply" and vested in the Water Corporation) have been added to Wyalkatchem Nature Reserve (Reserve 23877)

**TOTAL AREA:** Reserve 23877 has been increased from 129.4994ha to 255.9827ha

**REASON FOR ACTION**

Reserves 16623 and 688 were surplus to the requirements of the State's water agencies. The addition of the subject portions of these reserves to Reserve 23877 was recommended by the District office as a strategic addition to the conservation estate. The addition has increased the representation of Beard vegetation associations no's 1049 & 1413 within the conservation reserve system. Note: Reserve 23877 is one of several nature reserves in the Shire of Wyalkatchem that are jointly vested in the Shire and the CCWA. DEC's Avon-Mortlock District Manager is discussing the future management of these reserves with the Shire.

**Date of amendment:** 7/07/2006

**Maps:** pp. 31-33

**Customer advice:** p. 26, 27

**Proposal Summary:** see pp.

**IUCN classification:** (if existing reserve) 1a

**Recommended IUCN classification:** (if new reserve)

**NATIVE TITLE:** Extinguished by previous vesting (Ward High Court decision)

1	<b>LAND SERVICES CO-ORDINATOR</b>	To note	SC141
2	<b>LAND &amp; EXTERNAL FUNDING UNIT</b>	Send copies of advice and maps to: <ul style="list-style-type: none"> <li>• Lisa Wright (Woodvale)</li> <li>• District Manager</li> <li>• Regional Manager</li> </ul> Attach TENIS gazettal history to file ✓ p 37 Add report to Conservation Commission summary	TS
3	<b>SENIOR POLICY OFFICER, P.V.S.</b>	To note re native title	
4	<b>SENIOR POLICY OFFICER, CRAWLEY (for purchases)</b>	To note	N/A
5	<b>DIRECTOR, NATURE CONSERVATION/ DIRECTOR, PARKS AND VISITOR SERVICES</b>	To note	
6	<b>G.I.S.</b>	Please rename file/create new file	N/A
7	<b>LAND &amp; EXTERNAL FUNDING UNIT</b>	Delete from District Proposals spreadsheet	

**LEGEND**

- REGION BOUNDARY
- DISTRICT BOUNDARY
- REGION HQ
- DISTRICT HQ
- WORK CENTRE

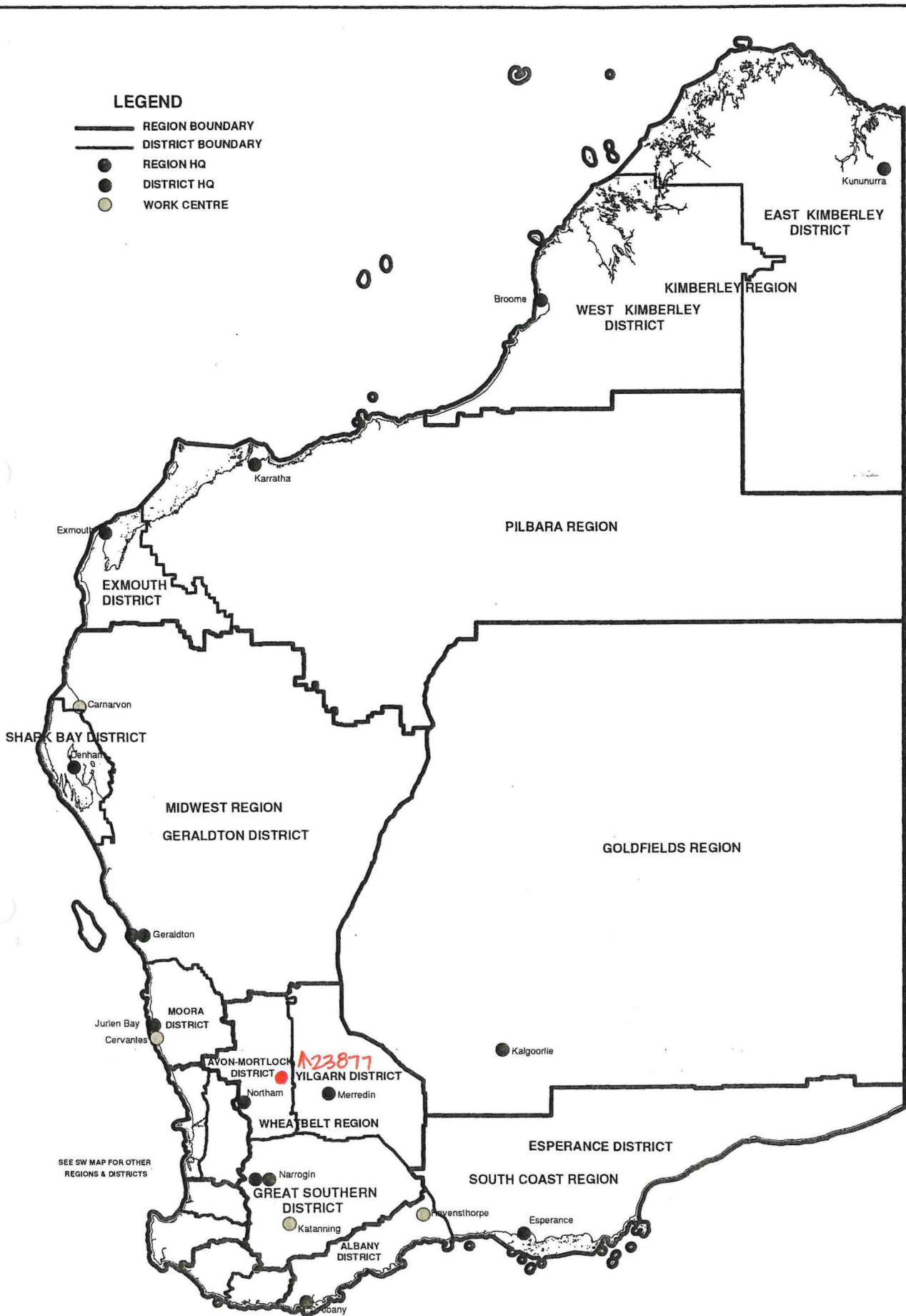

**DEPARTMENT OF ENVIRONMENT AND CONSERVATION  
 REGION AND DISTRICT BOUNDARIES**

JAN 2007

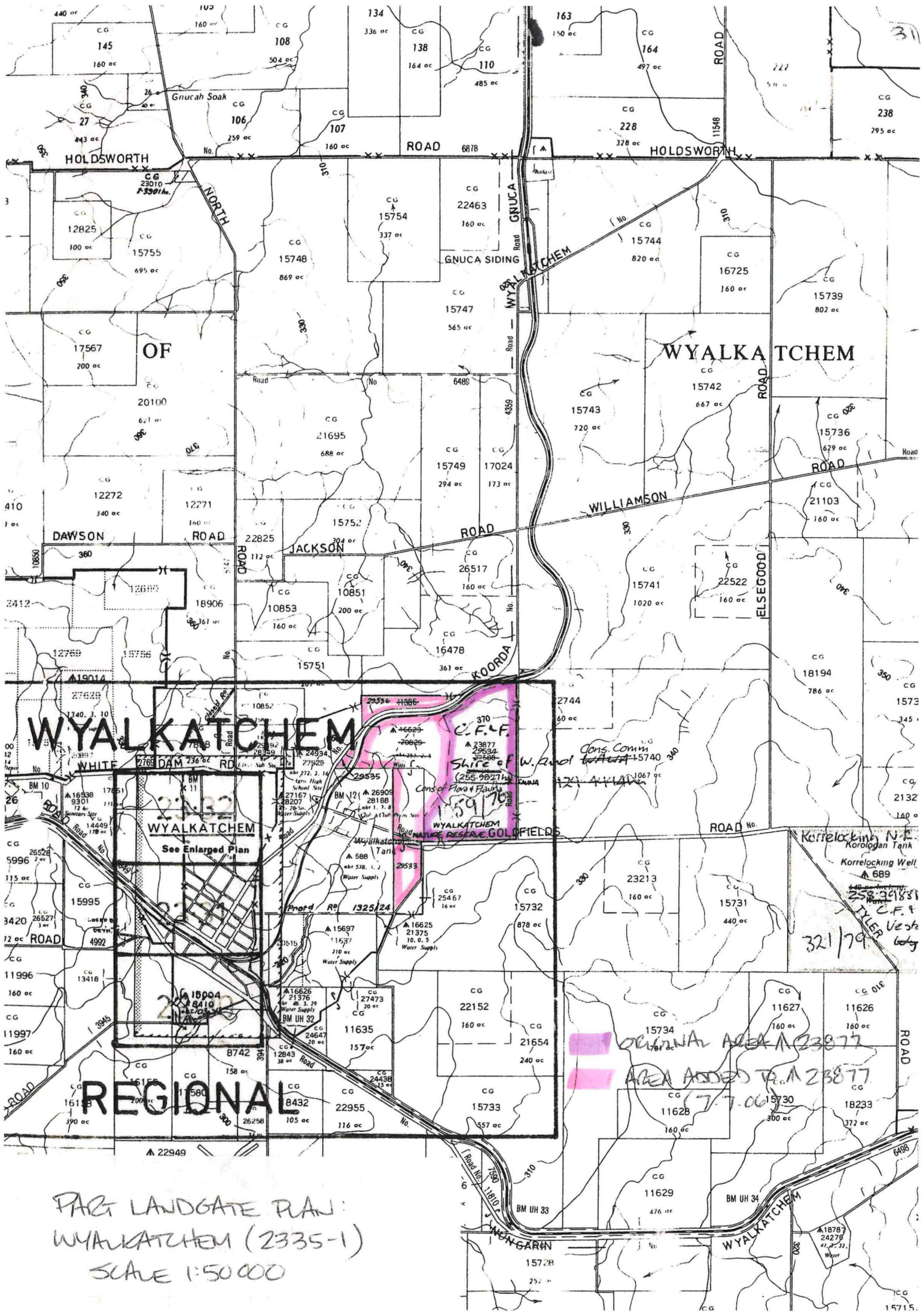

PART LANDGATE PLAN:  
 WYALKATCHEM (2335-1)  
 SCALE 1:50 000

321/79

ORIGINAL AREA A 23877  
 AREA ADDED TO A 23877  
 (7.7.06)

Korrolocking N.E.  
 Korologan Tank  
 Korrolocking Well  
 A 689

370  
 C.F.F.  
 SHIRE OF W. ROAD  
 (255,982) ha  
 WYALKATCHEM NATURE RESERVE GOLDFIELDS



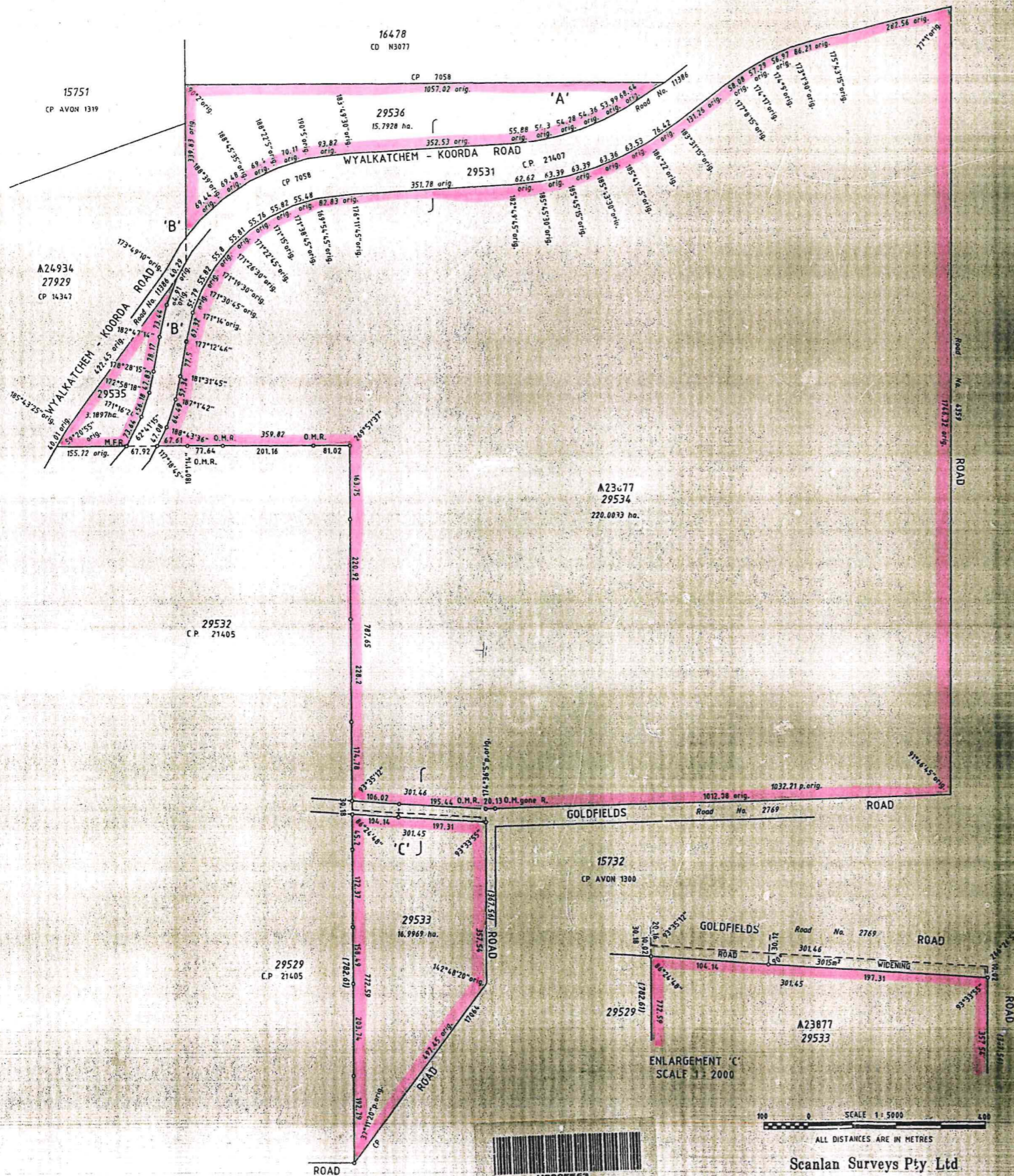

FORMER TENURE	CLT / CT	ON PLANS / DIAGRAMS
PI. LOC 20429		CP AVON 1319
PI. LOC 28949	CLT 3066 / 729	CP 17664
PI. LOC 27588		CP AVON 1319

AMENDMENTS

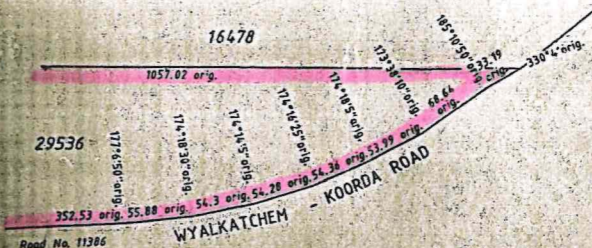

ENLARGEMENT 'B'  
NOT TO SCALE

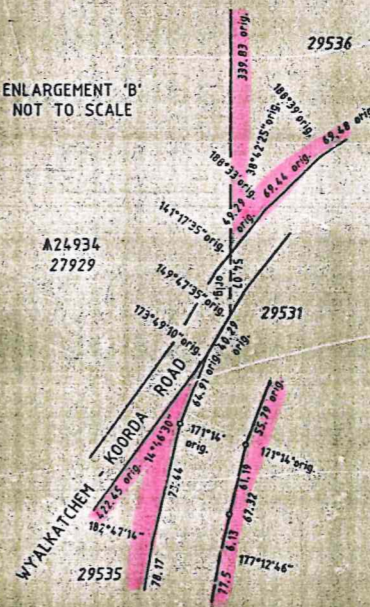

ENLARGEMENT 'C'  
SCALE 1:2000



All corner marks are Hallmarks unless otherwise denoted.

DISTRICT AVON		LOCAL AUTHORITY SHIRE OF WYALKATCHEM		APPROVED BY WESTERN AUSTRALIAN PLANNING COMMISSION		FILE 917 / 999
TOWNSITE		PUBLIC PLANS: 6136 (10) 5.7		TYPE OF VALIDATION: EARLY ISSUE		SCALE 1:5000
SURVEYOR'S CERTIFICATE - Reg 54		SURVEY INDEX PLANS: 6136 (10) 5.7		FIELD BOOK: 6136		ALL DISTANCES ARE IN METRES
R.N. COLLIER		FIELD BOOK: 6136		AZIMUTH FROM: 30-1-01 RLP		IN ORDER FOR DEALINGS
I hereby certify that the site of survey is a correct and accurate representation of the survey and of the boundaries there measurement recorded in this plan and that the same comply with the relevant provisions of the Act in relation to which it is lodged.		I hereby certify that this is a correct and accurate representation of the survey and of the boundaries there measurement recorded in this plan and that the same comply with the relevant provisions of the Act in relation to which it is lodged.		I hereby certify that this is a correct and accurate representation of the survey and of the boundaries there measurement recorded in this plan and that the same comply with the relevant provisions of the Act in relation to which it is lodged.		DATE: 29/10/01
I am a Licensed Surveyor		I am a Licensed Surveyor		I am a Licensed Surveyor		DATE: 29/10/01
DOLA		DOLA		DOLA		APPROVED
DOLA		DOLA		DOLA		APPROVED LAND OFFICER
DOLA		DOLA		DOLA		DATE: 29/10/01
DOLA		DOLA		DOLA		LAND ADMINISTRATION ACT
DOLA		DOLA		DOLA		PLAN 21406

Scanlan Surveys Pty Ltd  
PO Box 429, Midland, 6936  
Phone (08) 9250 2261 Fax (08) 9274 6206  
Our Ref: 4221 / 00



PLAN 21406