

RESERVE ACTION SHEET - CONSERVATION RESERVES

RESERVE No. 23920

REASON FOR ACTION

- Amalgamation of reserves 20537 (previously unvested, "Recreation") and 23920 (previously unvested, "Timber"), with a Management Order issued to the Conservation Commission for the purpose "Conservation Park". This resulted in the area of reserve 23920 being increased by 8.09 hectares.
- Area: 107.46 hectares.
- Reserve 23920 is of high value for nature conservation in that it is dominated by mature trees that provide nesting opportunities and shelter for birds and mammals.
-
- Date of DOLA's advice: 2 June 2000 See folio: 21
-
- Plans at folios: 22, 23, 24

OFFICER	ACTION
1 CONSERVATION ESTATE OFFICER	<ul style="list-style-type: none"> - Fill in above details ✓ - Attach copies of DOLA's advice to file ✓ - Attach reserve details label to file cover ✓ <p>Send copies of advice & maps to:</p> <ul style="list-style-type: none"> - Lisa Wright, Woodvale ✓ - District Manager, Geraldton ✓ - Regional Manager, Geraldton ✓ <p>Recommended IUCN classification: II</p> <p>To note: <i>Valentine</i> 23/03/01</p>
2 INDEX CLERK, RECORDS	<p>To note:</p>
3 LAND ACQUISITIONS OFFICER	<p>To note:</p>
4 MANAGER, PLANNING & VISITOR SERVICES	<p>To note:</p>
5 DIRECTOR, NATURE CONSERVATION/ NATIONAL PARKS	<p>To note:</p>

**Customer Advices for Reserve Actions
1/06/2000 - 30/06/2000**

Shire of Mullewa 1/06/2000 - 30/06/2000

Reserve No.	Land Description	DOLA File No.	Volume/Folio	Action	Document No.	Lodge Date	Street Name	Area	Public Plans
20537	Victoria District (Wandana)	02423-1930-01RO	0000-00	Reserve Cancellation "Recreation"	H462282	02/06/2000	Tenindewa Road North	8.0937 Ha	Mungo (50)
23920	Portion Victoria Location 6089 on Land Administration Plan Geraldton 291.	02423-1930-01RO	3073-291	Amendment of Reserve to To comprise Victoria Location 12473 on Land Administration Plan 94919 in lieu of "portion" Victoria Location 6089 and of the area being increased to 107.4575 hectares.	H462283	02/06/2000	Tenindewa Road North	107.4575 Ha	Mungo (50)
23920	Victoria Location 12473 on Land Administration Plan 94919.	02423-1930-01RO	3118-449	Change of Purpose to "Conservation Park"	H462284	02/06/2000	Tenindewa Road North	107.4575 Ha	Mungo (50)
23920		02423-1930-01RO	3118-449	Management Order to National Parks and Nature Conservation Authority Locked Bag 104 Bentley Delivery Centre Bentley WA 6983 for the designated purpose of "Conservation Park"	H462285	02/06/2000		107.4575 Ha	Mungo (50)
24735	Mullewa Lot 273 on Land Administration Plan 20966 Mullewa Lot 269 on Land Administration Plan 19814 Mullewa Lot 270 on Land Administration Plan 19814 Mullewa Agricultural Area Lot 67 on Land Administration Plan 19814 Victoria Location 12166 on Land Administration Diagram 93542	01043-1991-01RO	3117-876	Amendment of Reserve to To include Mullewa Lot 273 on Land Administration Plan 20966 in lieu of Lot 269 and its area being reduced to 39.2600 hectares.	H487893	28/06/2000	Maley Street	39.26 Ha	BF44 (2) 29.02, 30.02, 30.03, (10) Pt 6.1 & Pt 7.1

2/ C. BATHGATE
 - NO NEED TO WAIVE
 TO BONA AS ADVICE
 FOR THIS ↑ IS
 CORRECT.
 - INFORM NPWCA +
 PREPARE ACTION
 SHEET WHEN PLANS
 ARE COMPLETE.

C. BATHGATE 18/7/00.

I SHALL BE CAREFUL
 IF YOU WILL PREPARE
 PLANS, PLEASE.

GWH 14/8
 GRAHAM HORRE, LMB

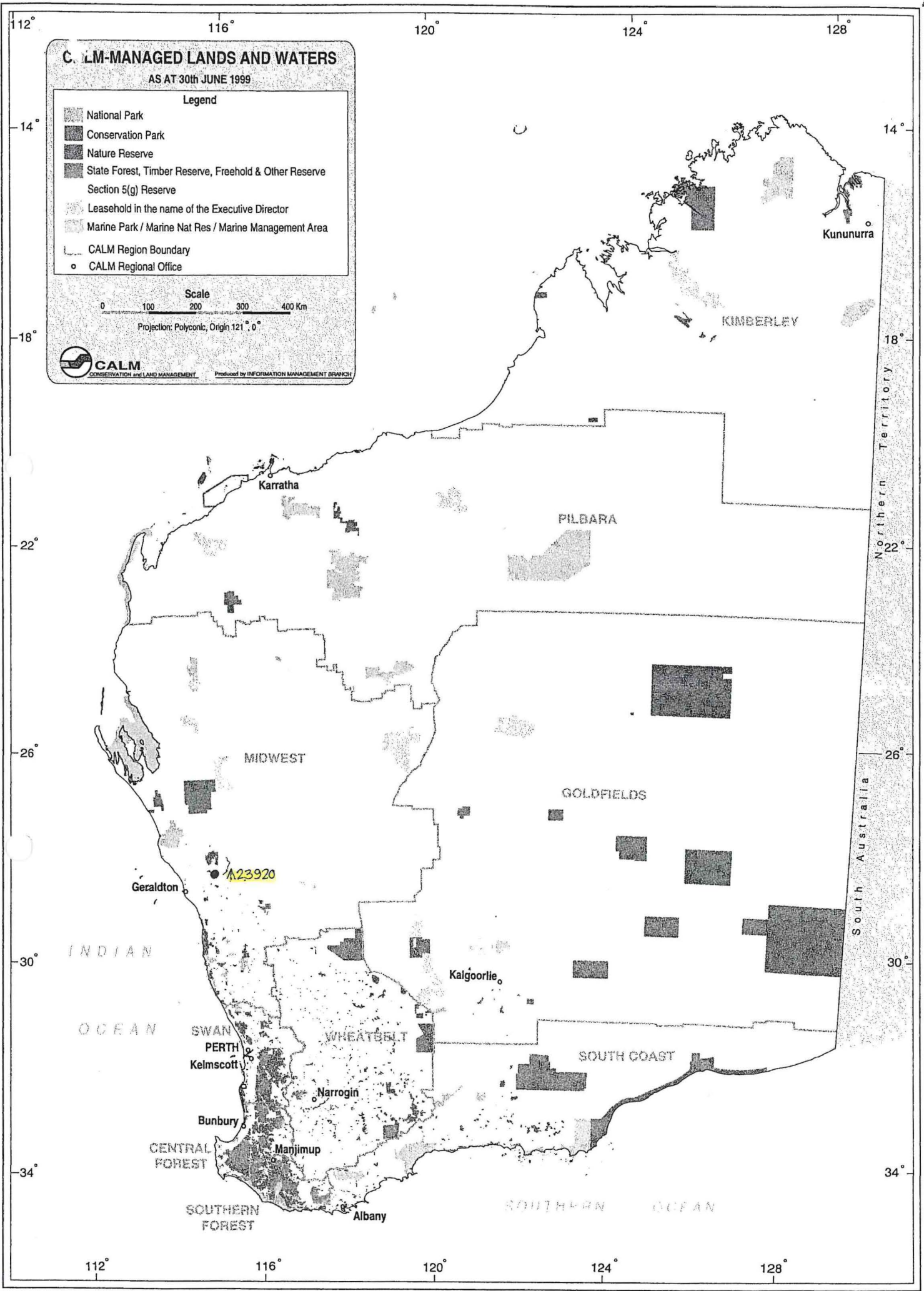

A23920

328.6047 ha

1075.5482 ha

Trigonometrical Station
△ 11806
4047 m²

MUNGO HILL

21
23

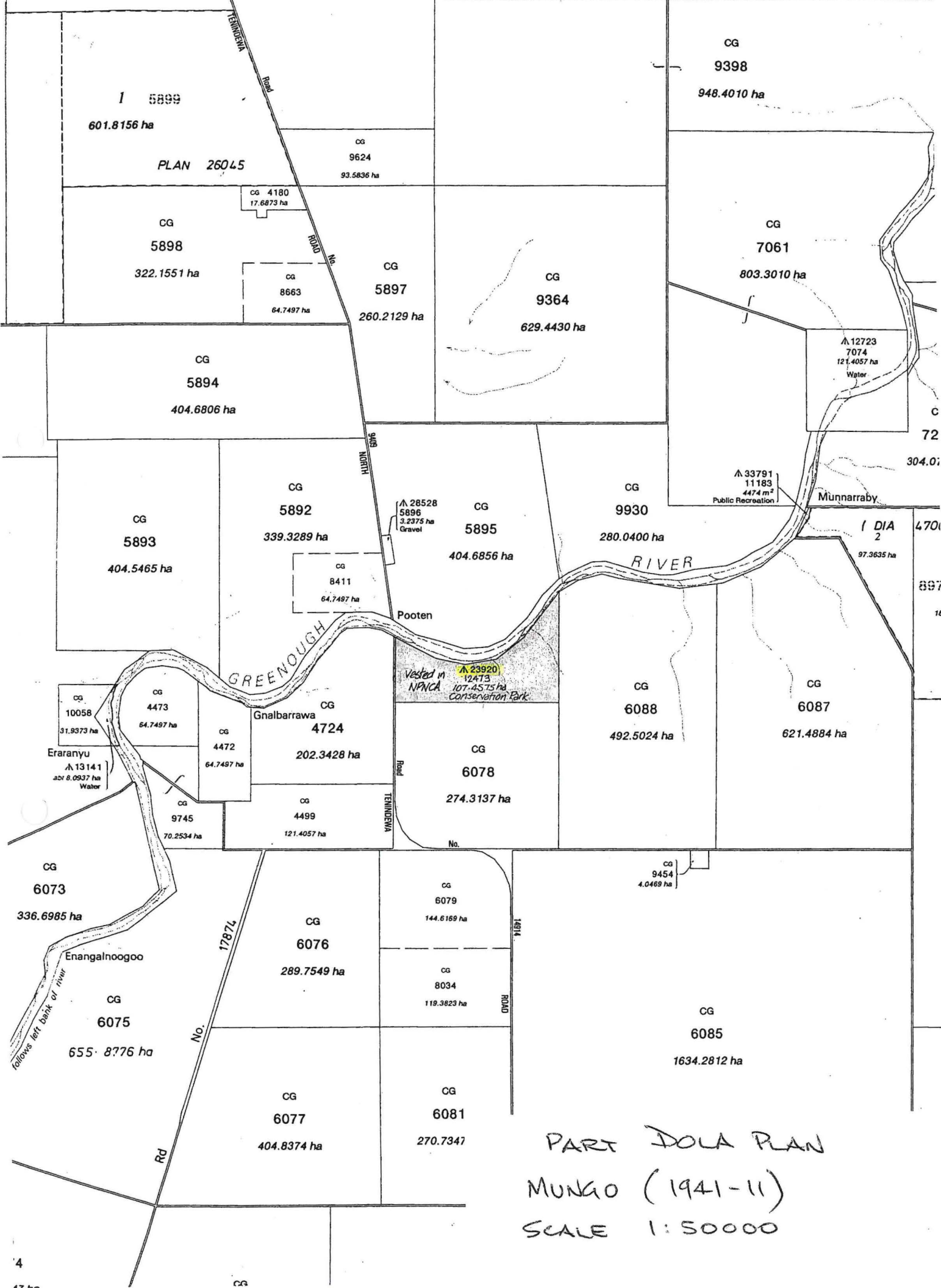

PART DOLA PLAN
MUNGO (1941-11)
SCALE 1:50000

FORMER PI / TENURE CLT / CT ON PLANS/DIAGRAMS
 LOC 6089 O.P. GERALDTON 291

AMENDMENTS

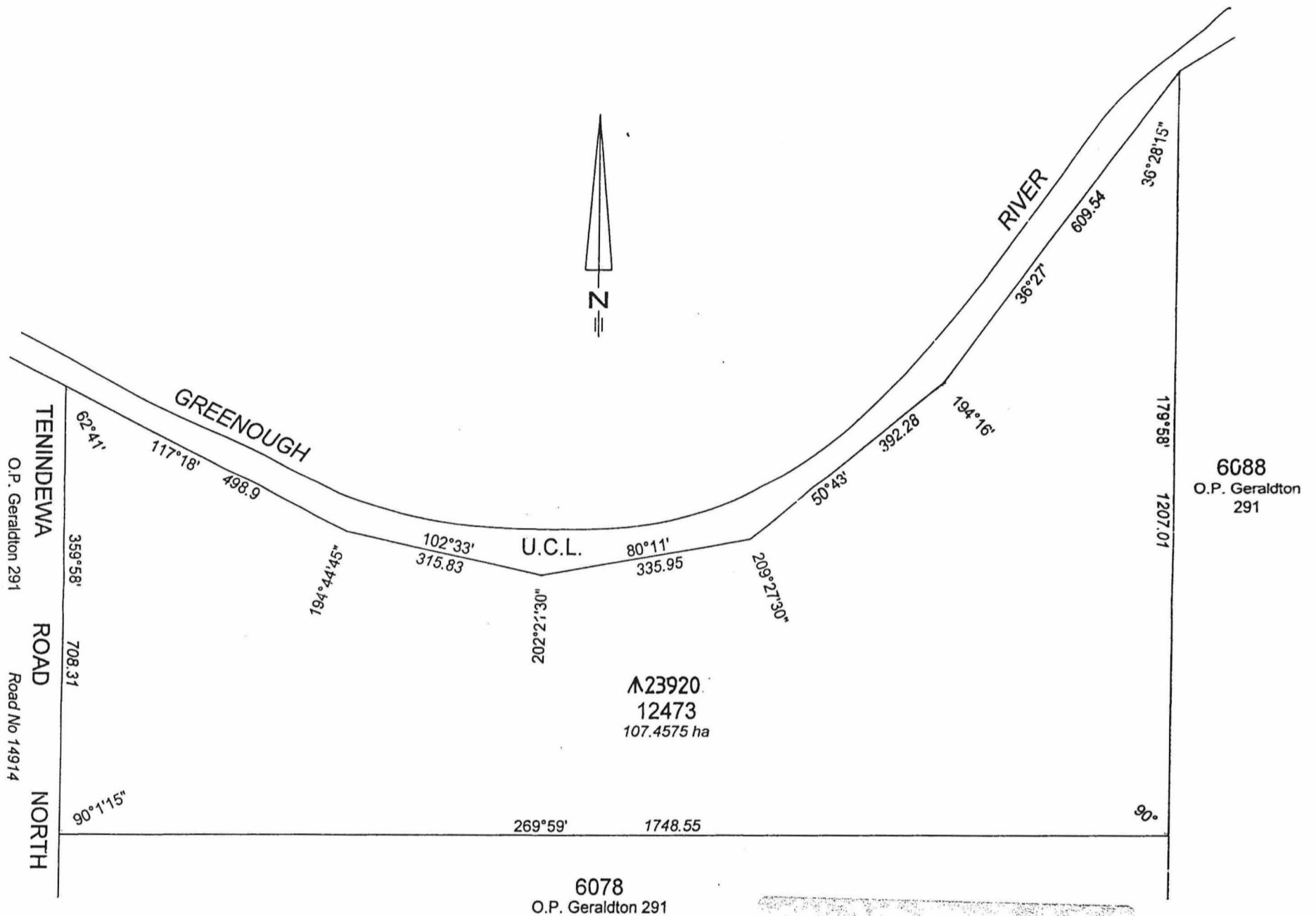

KEITH PIPER
 LICENSED SURVEYOR
 34 CASUARINA WAY
 WANNEROO W.A. 6065
 PH - (08) 94051337

COMPILED FROM O.P. GERALDTON 291

0 100 200 300

DISTRICT VICTORIA	LOCATION 12473		FILE 2423 / 930
TOWNSITE			SCALE 1 : 7500 ALL DISTANCES ARE IN METRES
SURVEYOR'S CERTIFICATE - Reg. 54 I hereby certify that this plan is a correct representation of the survey and / or calculations from measurements recorded in the field book lodged for the purposes of this plan and that it complies with the relevant written law (c) in relation to which it is lodged. Licensed Surveyor Date	LOCAL AUTHORITY: SHIRE OF MULLEWA LOCALITY: POOTEN PUBLIC PLAN (S) MUNGO (50)	APPROVED BY WESTERN AUSTRALIAN PLANNING COMMISSION FILE SECTION 27(5) L.A.A. 1997 FOR CHAIRMAN Date	IN ORDER FOR DEALINGS SUBJECT TO 1. Council A 20537 2. Resolution A 23920 FOR AUTHORIZED LAND OFFICER DATE
	SURVEY INDEX PLAN (S): MUNGO (50)	TYPE OF VALIDATION Full Audit: Date Legal Component: HB Date 2-5-00 CERTIFIED CORRECT Date 2-5-2000 EARLY ISSUE <input type="checkbox"/> F.S.C. No LODGED DATE 6-4-00 RLP	APPROVED AUTHORIZED LAND OFFICER DATE
SURVEYOR'S CERTIFICATE - Compiled I K. H. PIPER hereby certify that this compiled plan - (a) is a correct and accurate representation of the survey (s) of the subject land; and (b) is in accordance with the relevant law in relation to which it is lodged. Date 4.4.00 Licensed Surveyor Date	FIELD BOOK Page COMPILED AZIMUTH FROM O.P. Geraldton 291	DOLA Department of LAND ADMINISTRATION	