



DEPARTMENT OF LANDS AND SURVEYS

Cathedral Avenue,
Perth,
Western Australia 6000

W R 576/78. SC Ros 22/7 33

Your Ref. Forests 195/83, F & W 576/78

Our Ref. 4128/12 CN:PD

Telephone Enquiries 323 1278

ORIGINAL ON
PL 195/83

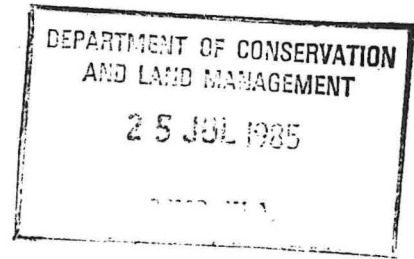

Executive Director
Department of Conservation and
Land Management
State Operations Headquarters
50 Hayman Road
COMO CDO

RESERVE 24105

I refer to previous correspondence regarding the above mentioned reserve and advise for your information that Executive Council has:-

1. issued an Order in Council, revoking the Order in Council dated June 21, 1983 whereby Reserve No. 34385 was vested jointly in the Shire of Wyalkatchem and the Western Australian Wildlife Authority in trust for the purpose of "Conservation of Flora and Fauna".
2. approved of:-
 - a) the cancellation of Reserve No. 24105 (Avon Location 27612) "Timber".
 - b) the amendment of Reserve No. 34385 (Avon Locations 28535 and 28536) "Conservation of Flora and Fauna" to include Avon Location 27612 and of its area being increased to 38.4067 hectares.
3. issued an Order in Council directing that Reserve No. 34385 (Avon Locations 27612, 28535 and 28536) shall vest in and be held jointly by the Shire of Wyalkatchem and the National Parks and Nature Conservation Authority in trust for the purpose of "Conservation of Flora and Fauna".

Notice to this effect was published in the Government Gazette of July 12 1985 and I enclose a print showing the said amendment and the relevant Vesting Order. Would you please return the superseded Vesting Order dated June 21, 1983 for cancellation.

[Signature]
UNDER SECRETARY FOR LANDS

July 23 1985

Encl.

Map amended 29/8/86 of
YELBINI 1:50,000 (WOODVALE)

[Handwritten notes]
D.S.C. Reserves
see p. 35

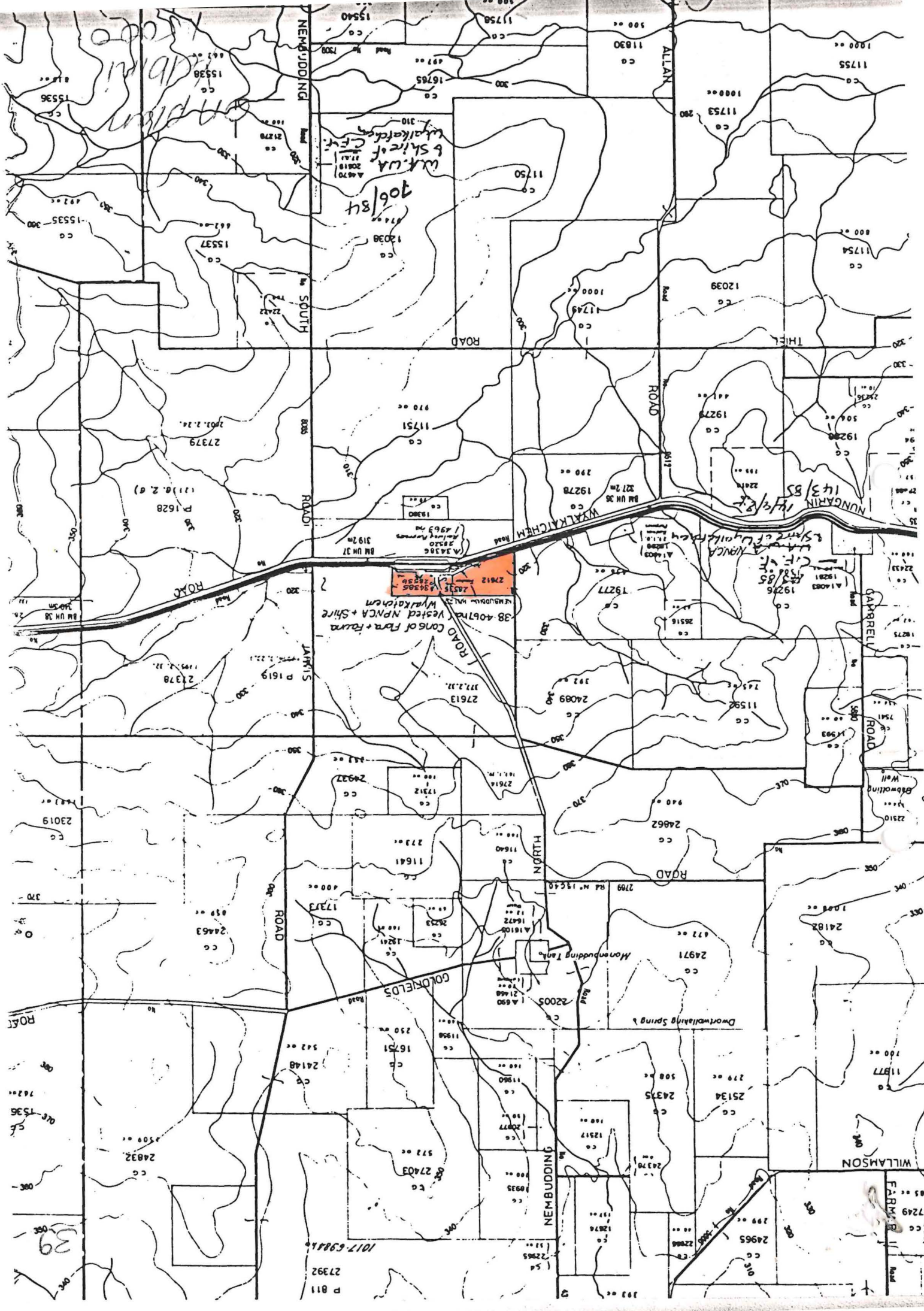

406/84
W.A. U.A. 20818
6 Shires of
Wyalkatchem
C.F. 4/1

14/3/85
NP/CA
Wyalkatchem
C.F. 4/1

38-4071a Vested NP/CA + Shire
Wyalkatchem
27612 27613 27614

39

1017-69844

FARM B