

**RESERVE GAZETTAL ACTION SHEET  
FOR REGIONS AND DISTRICTS**

LANDS CLERK: Attach a copy of a map and forward to the following:

1. REGIONAL MANAGER:  
CENTRAL FOREST, MIDWEST, GOLDFIELDS, KIMBERLEY, SWAN REGION  
PILBARA, SOUTH COAST, SOUTHERN FOREST, WHEATBELT
2. DISTRICT MANAGER: MOORA
3. DISTRICT WILDLIFE OFFICER: MOORA
4. CLERK WOODVALE
5. O.I.C. INVENTORY BUNBURY/KELMSCOTT/MANJIMUP

REASON FOR GAZETTAL:

'SEE ATTACHED ACTION SHEET'

---



---



---

RESERVE NUMBER: 27496

CALM FILE NUMBER: 03302FF3102

NAME OF RESERVE: (BEEKEEPERS)

PURPOSE: Protection of flora

CLASS: C

AREA: 69, 161.0 ha

VESTING: NPNCA

DATE OF CURRENT GAZETTAL: 29.12.92

MAP REFERENCE: copy of survey diagram not available

SHIRE: Conamiah, Mandalyan, Gairdner, Coorow

*[Signature]*  
LANDS CLERK  
09 367 0221  
3370212

11 June 1993  
DATE

*Note: copy of survey diagram not yet forwarded by DOLA.*

*Gazetted 24/12/92.*

# RESERVE ACTION SHEET: CONSERVATION RESERVE

RESERVE NO: 24496

REASON FOR ACTION: reduction in area of 2, 736.0 ha to alt  
69, 161 ha due to excision of an area (now reserve  
42477) for to allow for coastal squatter shacks currently  
occupying the area.

OFFICER	ACTION	ACTION DATE
1. <del>Lands Clerk</del>	Fill in above details	14.5.
2. <del>Reserves Clerk</del>	Attach copies of gazettal notices to file (folios: ...9.7.....) Enter relevant details on file cover.	"
3. <del>Officer In Charge Records Index Officer</del>	For new reserves: Index Reserves name: Index Reserves number:	
4. <del>Senior Drafts person Legal mapping</del>	Amend Litho: <u>See folios 148 and 149.</u> Attach/copy of litho to file (mark litho name/number)	18.5.93 8
5. Lands Clerk	Send copies of gazettal notices (or Lands Department memo) and map to: Clerk Woodvale _____ Regional Manager _____ OIC Inventory _____ Kelmscott/Bunbury _____ District Manager _____ District Wildlife Officer _____  Note: Information sent must include: (a) Dept file No. (b) Litho no./name	
6. Senior Clerk Reserves	To Note	
7. Manager Land Admin	To Note	
8. Director Nature Conservation/National parks	To Note	

02244 3100

24 December 1992]

GOVERNMENT GAZETTE, WA

DEPARTMENT OF CONSERVATION  
AND LAND MANAGEMENT 8295  
- 5 JAN 1993

97  
144  
43

LA403

CONSERVATION AND LAND MANAGEMENT ACT 1984  
RESERVATION OF STATE FOREST ORDER

CALM File: 029956F3001.

DOLA File: 2532/928.

Made by His Excellency the Deputy of the Lieutenant-Governor and Administrator under section 8.  
It is directed that the area described in the schedule be dedicated as an addition to State Forest No. 30.

Schedule

The whole of the Closed Road comprising an area of about 3.4625 hectares (formerly Road No. 6199), commencing from a northeastern side of Hester Cascades Road (Road No. 4654) and extending generally northwesterly through State Forest No. 30 and Nelson Location 6816 (State Forest No. 30) to terminate at the southern boundary of Location 6687.

Public Plans: Bridgetown SE 1:25 000 and BG29 (10) 6.2.

D. G. BLIGHT, Clerk of the Council.

LA701

LAND ACT 1933  
RESERVATION NOTICE

Made by His Excellency the Governor under Section 29.

The Crown land described below has been set apart as a public reserve.

DOLA File: 1108/969.

Reserve No. 42477 comprising Illawong Lots 1 to 30 inclusive, 32 to 37 inclusive, 39 to 41 inclusive, 43 to 57 inclusive, Coolimba Lots 1 to 62 inclusive and 64 and Victoria Locations 11957 and 11959 inclusive with an area of about 2736.0167 hectares on Land Administration Reserve Diagram 392 for the designated purpose of "Parkland, Recreation" and the letting of cottages existing thereon on 18 May 1992.

Public Plans: Beagle Island, Logue and Beharra—Pt. Cliff (50) BE40 (10) Pt. 8.1 and 8.2, BE40 (2) 37.33, 31.12 and 31.13.

Local Authority—Shire of Carnamah.

H. HOUGHTON, Acting Chief Executive.

LA801

LAND ACT 1933  
AMENDMENT OF RESERVE

Made by His Excellency the Governor under Section 37.

The following reserve has been amended.

DOLA File: 5153/948V8.

Reserve No. 24496 (Victoria Locations 3940, 9947, 10200, 11295 and 11928) "Protection of Flora" to exclude that portion now delineated and shown bordered red on Land Administration Reserve Plan 392 (Reserve 42477) and of its area being reduced to about 69161.1390 hectares accordingly.

Public Plans: BE40 (2) 37.33, (10) 8.1 and 8.2, Beagle Island, Logue and Mount Lefroy (50) and Dongara NE and SE (25).

Local Authority—Shires of Carnamah, Dandaragan, Irwin and Coorow.

H. HOUGHTON, Acting Chief Executive.

LB201

LAND ACT 1933  
CANCELLATION OF RESERVE

Made by His Excellency the Governor under Section 37.

The following reserve has been cancelled.

DOLA File: 3188/970.

Reserve No. 31200 (at Coolimba) "Recreation".

Public Plan: BE40 (2) 31.12 and 31.13.

Local Authority—Shire of Carnamah.

H. HOUGHTON, Acting Chief Executive.

7.1.93  
Dfile  
5/5/93

## LAND ACT 1933

## Reserves

Department of Land Administration,  
Perth, 10 June 1988.

HIS Excellency the Governor in Executive Council has been pleased to set apart as Public Reserves the land described below for the purpose therein set forth.

File No. 1178/988.

MEEKATHARRA.—No. 40507 (Church Site), Lot No. 872 (2 015 square metres). (Diagram 87155, Public Plan Meekatharra Townsite Sheet 3 (McCleary Street).)

File No. 2589/983.

VICTORIA.—No. 40534 (Quarry (Shell)), Location No. 11682 (4.088 6 ha). (Diagram 88338, Public Plan Lesueur and Pt. Greenhead 1:50 000.)

File No. 3386/986.

DELISSER.—No. 40551 (Use and Benefit of Aboriginal Inhabitants), Location No. 7 (16 586 ha). (Reserve Diagram 656, Public Plan Forrest 1:500 000.)

File No. 747/972V2.

VICTORIA.—No. 40588 (Use and Requirements of the Commissioner of Main Roads), Location No. 11762 (5.488 2 ha). (Diagram 88594, Public Plan Nanson S.W. 1:25 000.)

N. J. SMYTH,  
Executive Director.

## AMENDMENT OF RESERVES

Department of Land Administration,  
Perth, 10 June 1988.

HIS Excellency the Governor in Executive Council has been pleased to approve, under section 37 of the Land Act 1933 of the amendment of the following Reserves—

File No. 5153/948V7.—No. 24496 (Victoria District) "Protection of Flora" to exclude those portions now comprised in—

- (a) Victoria Location 11682 as surveyed and shown bordered red on Land Administration Diagram 88338.
- (b) Victoria Location 11761 as designated and shown bordered red on Reserve Plan 286, and of its area being reduced to about 69 066 hectares accordingly.

(Plan Lesueur and Pt. Greenhead 1:50 000 Beagle Island and Logue 1:50 000.)

File No. 2093/56V2.—No. 22521 (Victoria District) "Camping and Water" to comprise Location 11761 as designated and shown bordered red on Reserve Plan 286, in lieu of Location 9759 and of its area being increased to about 1 020.051 8 hectares accordingly. (Plan Greenhead 1:2 000 Pt. 38.33, Leeman Reg. 1:10 000, Lesueur and Pt. Greenhead 1:50 000, Beagle Island and Logue 1:50 000.)

N. J. SMYTH,  
Executive Director.

## CANCELLATION OF RESERVE No. 22522

Department of Land Administration,  
Perth, 10 June 1988.

File No. 2094/956.

HIS Excellency the Governor in Executive Council has been pleased to approve, under section 37 of the Land Act 1933 of the cancellation of Reserve No. 22522 (Victoria Location 9758) "Camping and Water". (Plan Lesueur and Pt. Greenhead 1:50 000.)

N. J. SMYTH,  
Executive Director.

## CHANGE OF PURPOSE OF RESERVE

Department of Land Administration,  
Perth, 10 June 1988.

File No. 2093/956 V2.

HIS Excellency the Governor in Executive Council has been pleased to approve, under section 37 of the Land Act 1933, of the purpose of Reserve No. 22521 (Victoria Location 11761) being changed from "Camping and Water" to "Parkland and Recreation". (Public Plan: Lesueur and Pt. Greenhead 1:50 000, Beagle Island and Logue 1:50 000.)

N. J. SMYTH,  
Executive Director.

## LOCAL GOVERNMENT ACT, 1960

Department of Lands and Surveys,  
Perth, 10 June 1988.

IT is hereby declared that, pursuant to the resolution of the City of Geraldton passed at a meeting of the Council held on or about 3 April 1986 and 19 February 1987 the undermentioned lands have been set apart, taken, or resumed under section 17 of the Public Works Act 1902, for the purpose of a new road, that is to say—

Geraldton

2775/984.

Road No. 1977 (Chapman Road) (widening of parts). Those portions of Geraldton Lots 783, 787, 788, 1367, 1378 and Victoria Location 72 and 191 as delineated and coloured dark brown on Land Administration Plan 16986.

51 square metres being resumed from Geraldton Lot 788.

50 square metres being resumed from Geraldton Lot 787.

103 square metres being resumed from Geraldton Lot 783.

50 square metres being resumed from Geraldton Lot 1367.

50 square metres being resumed from Geraldton Lot 1378.

170 square metres being resumed from Victoria Location 72.

52 square metres being resumed from Victoria Location 191.

(Public Plan Geraldton 1:2 000 15.19, 16.19, 16.20; N244-4 Chain)

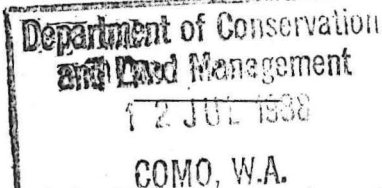

IT is hereby declared that, pursuant to the resolution of the Shire of Greenough passed at a meeting of the Council held on or about 30 November 1984 the undermentioned lands have been set apart, taken, or resumed under section 17 of the Public Works Act 1902, for the purpose of a new road, that is to say—

Greenough

747/72 P/F.

Road No. 2462 (Geraldton-Mt. Magnet Road) (widening of part). That portion of Railway Reserve as delineated and coloured dark brown on Land Administration Diagram 88592.

Road No. 17716 (extension). A strip of land varying in width, commencing at the eastern terminus of the existing road and extending generally northeastward as delineated and shown coloured mid and dark brown on Land Administration Diagram 88593 through Victoria Locations 11121 and 9453 (Reserve No. 20773) to terminate at the northwestern side of Geraldton-Mt. Magnet Road (Road No. 2462).

2.939 8 hectares being resumed from Victoria Location 11121.

Reserve No. 20773 is hereby reduced by 6 758 square metres.

(Notice of Intention to Resume Gazetted 25 September 1987.)

(Public Plan Nanson S.W. 1:25 000; 157C/40 chain)

CLERK, WOODVALE

Records - please file + return @ Lands CI

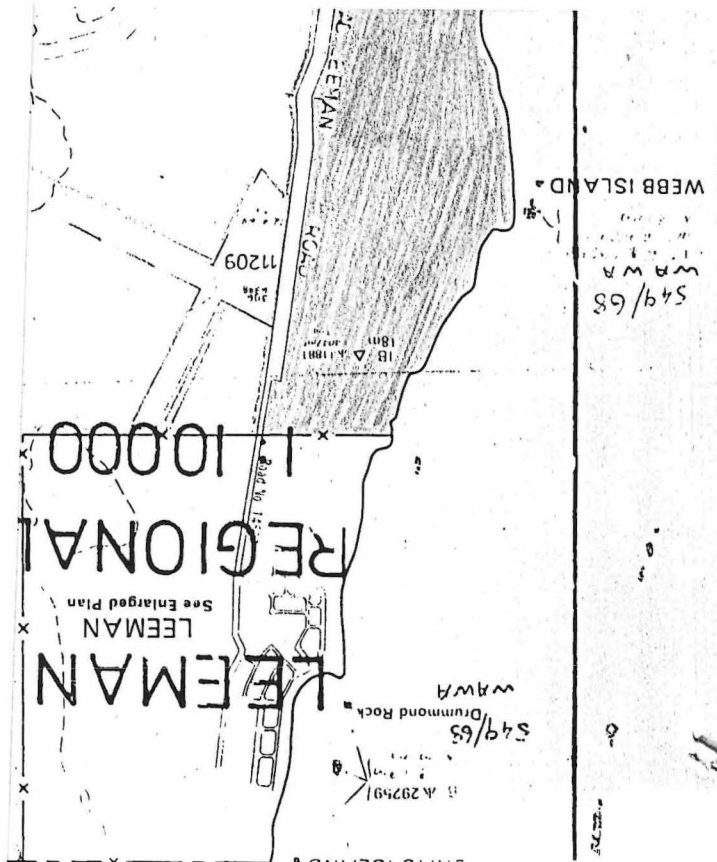

24496

201  
279

## 2. Public Work: Extension of Richmond Street (Road No 2614)

Local Authority: City of Canning

Plan/Diagram No. showing Land resumed: Diagram 91848

Council Resolution Date: 21 December 1993 DOLA Ref:428/1994

## Schedule

Owner or Reputed Owner	Occupier or Reputed Occupier	Description	Area (approx.)
Kenneth Ernest Clark	K.E. Clark	Part of Lot 59 on Plan 2580 (sheet 1) being part of the land contained in Certificate of Title Volume 1954 Folio 614	1 250m <sup>2</sup>

## 3. Public Work: Widening of Victor Road (Road No 1664)

Local Authority: Shire of Mundaring

Plan/Diagram No. showing Land resumed: Diagram 91486

Council Resolution Date: 23 June 1992 DOLA Ref:1925/1992

## Schedule

Owner or Reputed Owner	Occupier or Reputed Occupier	Description	Area (approx.)
Simon Gunther Ludwig Wahl and Maria Stauble	S.G.L. Wahl and M. Stauble	Part of Lot 52 on Plan 4508 (sheet 3) being part of the land contained in Certificate of Title Volume 1421 Folio 392	123m <sup>2</sup>

November 24, 1994.

GEORGE CASH, Minister for Lands.

December 6, 1994.

DAVID K. MALCOLM, The Lieutenant-Governor and deputy of the Governor.

SCHEDULE No.:A20/1994

DOLA 70/1994

**LOCAL GOVERNMENT ACT 1960  
PUBLIC WORKS ACT 1902  
NOTICE OF RESUMPTION OF LAND**

For the purposes of the public work described in the Schedule, the land described in the Schedule ("the resumed land") has been set apart, taken or resumed.

A plan and a more particular description of the resumed land may be inspected between 8.00 a.m. and 5.00 p.m. on working days at:

Department of Land Administration, Midland Square, Midland

The resumed land shall, by force of the Public Works Act 1902 and Local Government Act 1960, be vested in Her Majesty for an estate in fee simple (except those lands being under the Land Act or dedicated or reserved for a public purpose, which will be vested in Her Majesty absolutely) for the public work, freed and discharged of all trusts, mortgages, charges, obligations, estates, interest, right-of-way, or other easements whatsoever.

## SCHEDULE

## 1. Public Work: Widening and Extension of Coast Road (Road No 11381)

Local Authority: Shire of Carnamah

Plan/Diagram No. showing Land resumed: Plans 18262 and 18261

Council Resolution Date: 19 October 1993 DOLA Ref:1609/1981

CLARK WOOD VALL - FYT

0-1-95

033024F3102

270  
275

13 December 1994]

GOVERNMENT GAZETTE, WA

6737

Schedule

Owner or Reputed Owner	Occupier or Reputed Occupier	Description	Area (approx.)
Crown	National Parks and Nature Conservation Authority as Vestee	Portion of Victoria Locations 10200 and 10191 being part of the land set aside as Reserve 24496 for the "Protection of Flora"	172.605 7ha

2. Public Work: Extension of Lakes Parade  
 Local Authority: Shire of Harvey  
 Plan/Diagram No. showing Land resumed: Diagram 91755  
 Council Resolution Date: 24 August 1993 DOLA Ref:1304/1993

Schedule

Owner or Reputed Owner	Occupier or Reputed Occupier	Description	Area (approx.)
Binningup (South) Pty Ltd	Binningup (South) Pty Ltd	Part of Lot 165 on Diagram 39312 being part of the land contained in Certificate of Title Volume 1715 Folio 961	8 191m <sup>2</sup>

SCHEDULE

3. Public Work: Boronia Road  
 Local Authority: Shire of Augusta-Margaret River  
 Plan/Diagram No. showing Land resumed: Diagram 91627  
 Council Resolution Date: 7 May 1992 DOLA Ref:1614/1951

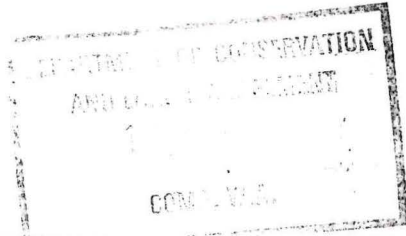

Schedule

Owner or Reputed Owner	Occupier or Reputed Occupier	Description	Area (approx.)
Crown	Vacant	Portion of Sussex Location 4004 set aside as Reserve 23473 for the purpose of "Sanitary Site"	8 793m <sup>2</sup>

November 24, 1994.

GEORGE CASH, Minister for Lands.

December 6, 1994.

DAVID K. MALCOLM, The Lieutenant-Governor and deputy of the Governor.

DOLA 70/1994

SCHEDULE No.:A23/1994

**LOCAL GOVERNMENT ACT 1960**  
**PUBLIC WORKS ACT 1902**  
**NOTICE OF RESUMPTION OF LAND**

For the purposes of the public work described in the Schedule, the land described in the Schedule ("the resumed land") has been set apart, taken or resumed.

A plan and a more particular description of the resumed land may be inspected between 8.00 a.m. and 5.00 p.m. on working days at:

Department of Land Administration, Midland Square, Midland

The resumed land shall, by force of the Public Works Act 1902 and Local Government Act 1960, be vested in Her Majesty for an estate in fee simple (except those lands being under the Land Act or dedicated or reserved for a public purpose, which will be vested in Her Majesty absolutely) for the public work, freed and discharged of all trusts, mortgages, charges, obligations, estates, interest, right-of-way, or other easements whatsoever.

*1. A. Lee - x*

*2. Mr. Collins - for*  
*3. Mr. Ryan*

*MR 16.1*

*See p. 2  
S. Collins  
6.7  
action*

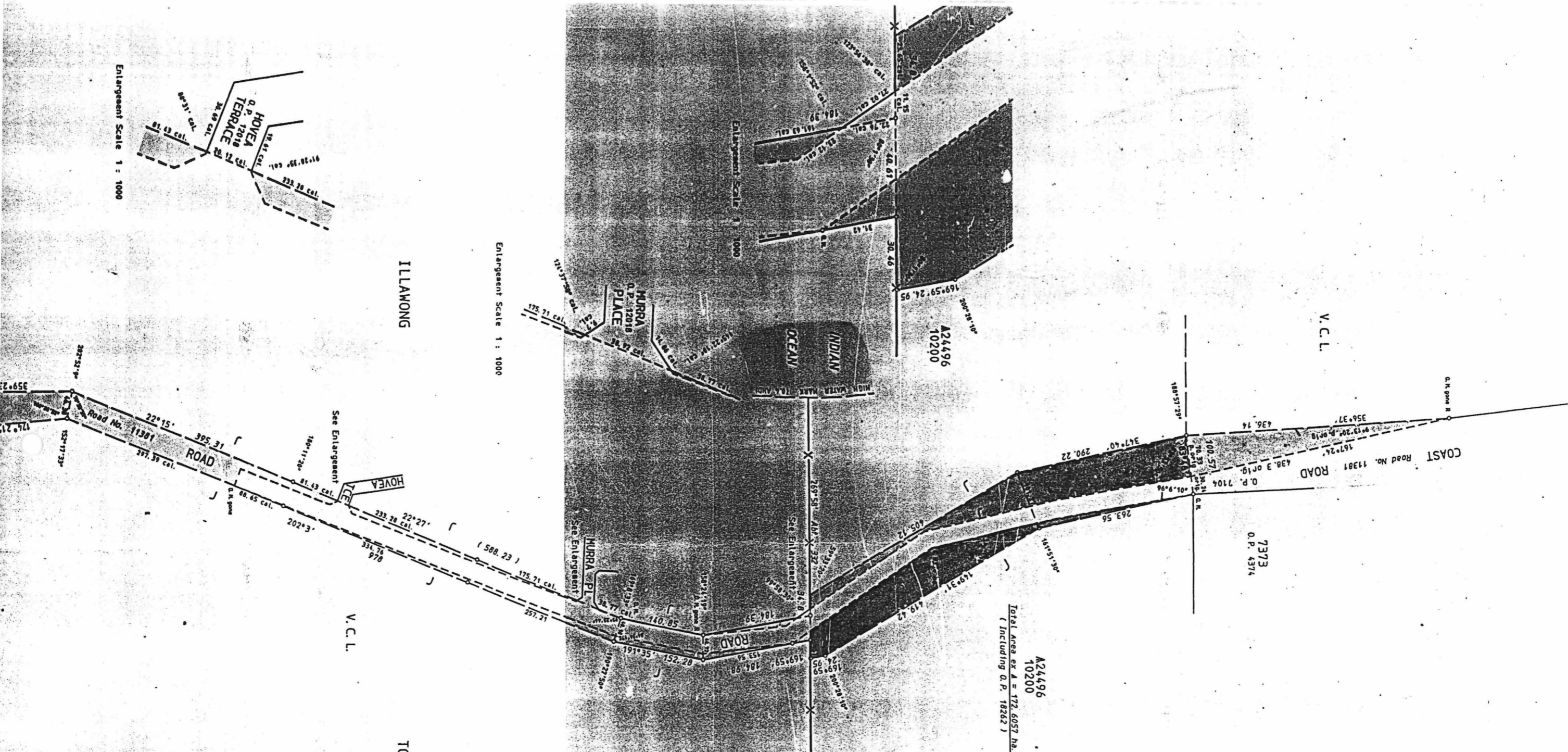

LAND DISTRICT VICTORIA	ROAD EX VACANT CROWN LAND AND ROAD WIDENINGS EX LOCATION 10200 AND VACANT CROWN LAND		
SURVEYOR'S CERTIFICATE		SCALE 1 : 4000	FILE 1609 / 981
<small>I hereby certify that -          (a) this plan of survey is a correct and accurate representation of the survey carried out by me personally / under my own personal supervision, inspection and field check and recorded in Fieldbooks lodged for the purpose of this plan of survey;          (b) the measurements are in strict accordance with the Licensed Surveyors' Handbook of Surveyors' Regulations 1981 and in particular regulations 23 and 24 of those regulations; and          (c) this survey and this plan of survey are in strict accordance with the requirements of the Licensed Surveyors' Handbook of Surveyors' Regulations 1981 and the relevant law in relation to which it is lodged.</small>		SURVEYOR I. E. KELLY	PUBLIC PLAN DE40 (2) 37:33
		FIELD BOOK 35	INDEX PLAN N/A
<small>Licensed Surveyor _____ Date _____          or other person to whom power has been conferred</small>		<small>In order for certification</small>	



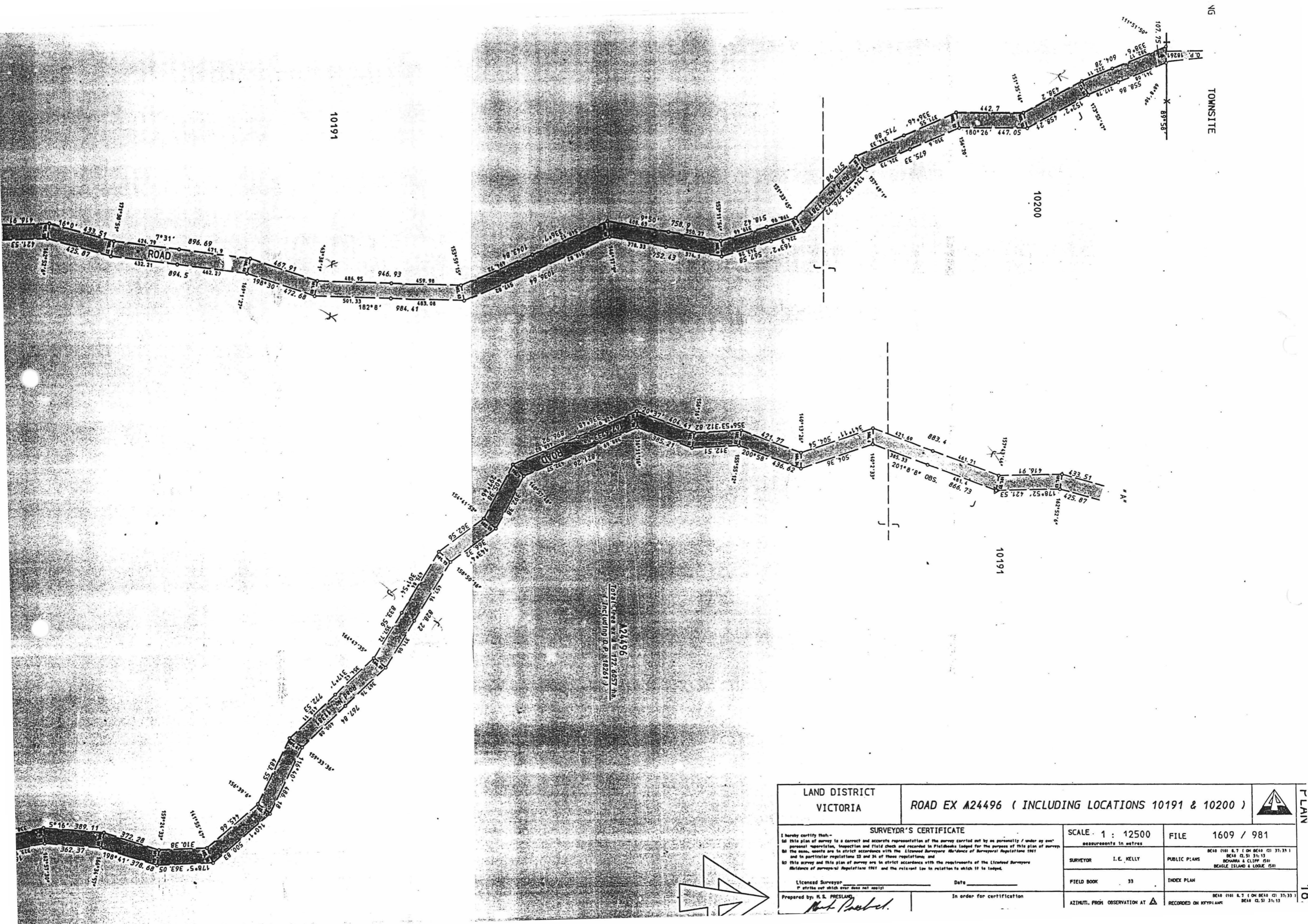

LAND DISTRICT VICTORIA	ROAD EX M24496 ( INCLUDING LOCATIONS 10191 & 10200 )	PLAN	
SURVEYOR'S CERTIFICATE		SCALE 1 : 12500 measurements in metres	FILE 1609 / 981
<small>I hereby certify that—          (a) this plan of survey is a correct and accurate representation of the survey carried out by me personally / under my own personal supervision, inspection and field check and recorded in Fieldbooks lodged for the purpose of this plan of survey;          (b) the measurements are in strict accordance with the Licensed Surveyors Act/Code of Surveyors Regulations 1961 and in particular regulations 22 and 24 of those regulations; and          (c) this survey and this plan of survey are in strict accordance with the requirements of the Licensed Surveyors Act/Code of Surveyors Regulations 1961 and the relevant law in relation to which it is lodged.</small>		SURVEYOR I. E. KELLY	<small>BE40 (10) 8.7 ( ON BE40 (2) 37.33 )          BE40 (2) 31.13          DEHARRA &amp; CLIFF (50)          BEALE ISLAND &amp; LOOKE (50)</small>
Licensed Surveyor _____ <small>(if struck out which ever does not apply)</small>	Date _____	FIELD BOOK 33	INDEX PLAN
Prepared by: H. S. PRESLAND <i>Ant. Presland</i>	In order for certification	<small>BE40 (10) 8.7 ( ON BE40 (2) 37.33 )          RECORDED ON KEYPLANS BE40 (2) 31.13</small>	

DOLA File 3201/989.

Reserve No. 44408 comprising Sussex Location 5070 (formerly Lot 208 on Diagram 78464) area of 3856 square metres. for the designated purpose of "Public Recreation".

Section 20A.

Public Plan: BF29 (2) 26.37. Grebe Ct.

Local Authority—Shire of Busselton.

DOLA File 3028/966.

Reserve No. 44413 comprising Gascoyne Junction Lot 17 with an area of 1518 square metres on Original Plan 9642 for the designated purpose of "Use and Requirements of the Shire of Upper Gascoyne."

Public Plan: BF53 (2) 07.28. Gregory and Scott Streets.

DOLA File 639/995.

Reserve No. 44482 comprising Victoria Location 11998 with an area of 400 square metres on Land Administration Diagram 92090 for the designated purpose of "Parkland, Recreation and the Letting of Cottages."

Public Plan: Dongara SE (25).

Local Authority—Shire of Irwin.

DOLA File 1714/991.

Reserve No. 44490 comprising Lancelin Lot 323 with an area of 8600 square metres on Original Plan 10259 for the designated purpose of "Recreation and Civic Buildings."

Public Plan: BF37 (2) 21.07. Atkinson and Rock Ways.

Local Authority—Shire of Gingin.

DOLA File 2727/995

Reserve No. 44507 comprising Cockburn Sound Location 4269 (formerly the land coloured brown and marked Pedestrian Accessway on Diagram 39682) with an area of 382 square metres for the designated purpose of "Buffer Strip".

Public Plan: BG34 (2) 08.09 and 08.10. Paulik Way/Rockingham Road.

Local Authority—City of Cockburn.

DOLA File 888/996.

Reserve No. 44541 comprising Jarrahdale Lot 118 (formerly Lot 119 on Plan 21063) with an area of 2144 square metres for the designated purpose of "Public Recreation"

Section 20A.

Public Plan: BG33 (2) 26.22. McNeil Grove.

Local Authority—Shire of Serpentine-Jarrahdale.

DOLA File 491/944

Reserve No. 44576 comprising Fremantle Lot 1755 with an area of 6076 square metres on Land Administration Diagram 59981 for the designated purpose of "Government Requirements"

Public Plan: BG 34 (2) 07.08. McTaggart Road.

Local Authority—City of Cockburn.

DOLA File 492/992v2.

Reserve No. 44544 comprising Cockburn Sound Location 4253 with an area of 5.8124 hectares on Land Administration Plan 19341 for the designated purpose of "Use and Requirements of the Minister for Works".

Public Plans: BG34 (2) 12.11,13.11. Farrington Road.

Local Authority—City of Melville.

DOLA File No. 557/995.

Reserve No. 44390 comprising Nelson Location 13475 with an area of 5685 square metres on Land Administration Diagram 92311 for the designated purpose of "Telecommunications Site"

Public Plan: Quindalup NW (25). Bokerup Road.

Local Authority—Shire of Cranbrook.

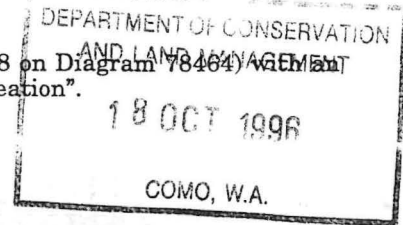

A. A. SKINNER, Chief Executive.

LA801\*

LAND ACT 1933  
AMENDMENT OF RESERVES

Made by His Excellency the Governor under Section 37.

The following reserves have been amended.

DOLA File 5153/948V8.

Reserve No. 24496 (Victoria Locations 3940, 9947, 10200, 11295 and 11928) "Protection of Flora" to exclude that portion of Location 9947 shown bordered red on Land Administration Diagram 92090 and of its area being reduced to about 68063.3765 hectares accordingly.

Public Plan: Dongara SE (25).

Local Authority—Shire of Irwin.

22-10-96

LOCALITY : WHITE POINT:  
 LOCAL AUTHORITY : SHIRE OF IRWIN.

INCLUDES PART LOC 9947.

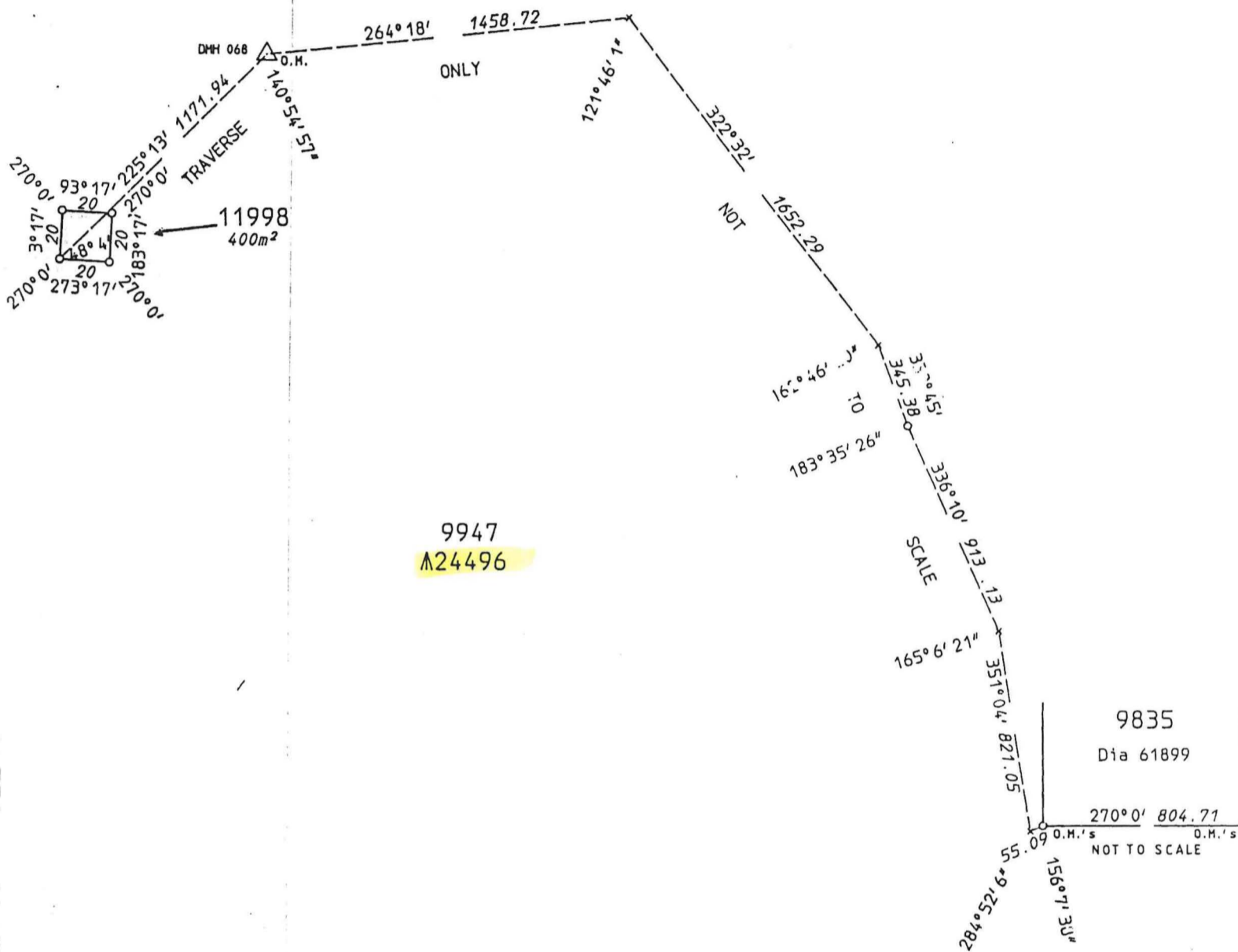

9947  
 A24496

9835  
 Dia 61899  
 270° 0' 804.71  
 O.M.'s O.M.'s  
 NOT TO SCALE

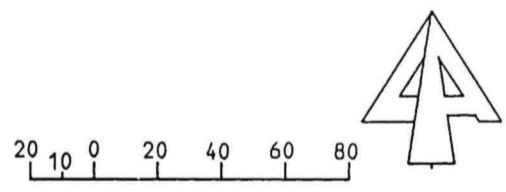

LAND DISTRICT VICTORIA		LOCATION 11998							
SURVEYOR'S CERTIFICATE I hereby certify that:- (a) this plan of survey is a correct and accurate representation of the survey carried out by me personally / under my own personal supervision, inspection and field check and recorded in Fieldbooks lodged for the purpose of this plan of survey; (b) the measurements are in strict accordance with the Licensed Surveyors Guidance of Surveyors Regulations 1961 and in particular regulations 23 and 34 of those regulations; and (c) this survey and this plan of survey are in strict accordance with the requirements of the Licensed Surveyors Guidance of Surveyors Regulations 1961 and the relevant law in relation to which it is lodged. Licensed Surveyor <u>A.G. Thompson</u> Date <u>22nd Dec 1994</u> 22/94 (to strike out which ever does not apply)				SCALE 1:2000 measurements in metres		FILE 1115/969			
Prepared by: B.O'DWYER.				In order for certification		SURVEYOR A.G. THOMPSON.		PUBLIC PLANS DONGARA S.E. (25)	
Examined <u>[Signature]</u> Date <u>12.1.95</u>				DIAGRAM CERTIFIED CORRECT		FIELD BOOK 67994 Page 1-3 & 8		SURVEY INDEX PLANS DONGARA S.E. (25)	
In order for further action				Authorized Land Officer		Date of Marking 9.12.94		RECORDED ON SURVEY INDEX PLAN D.S. 19.1.95	
<u>[Signature]</u> Date <u>25.1.95</u>				Date _____		AZIMUTH FROM DIA 61899		DEPARTMENT OF LAND ADMINISTRATION	
						RECORDED ON PUBLIC PLAN		DIAGRAM 92090	
						LODGED W.S.S. 18.1.95			

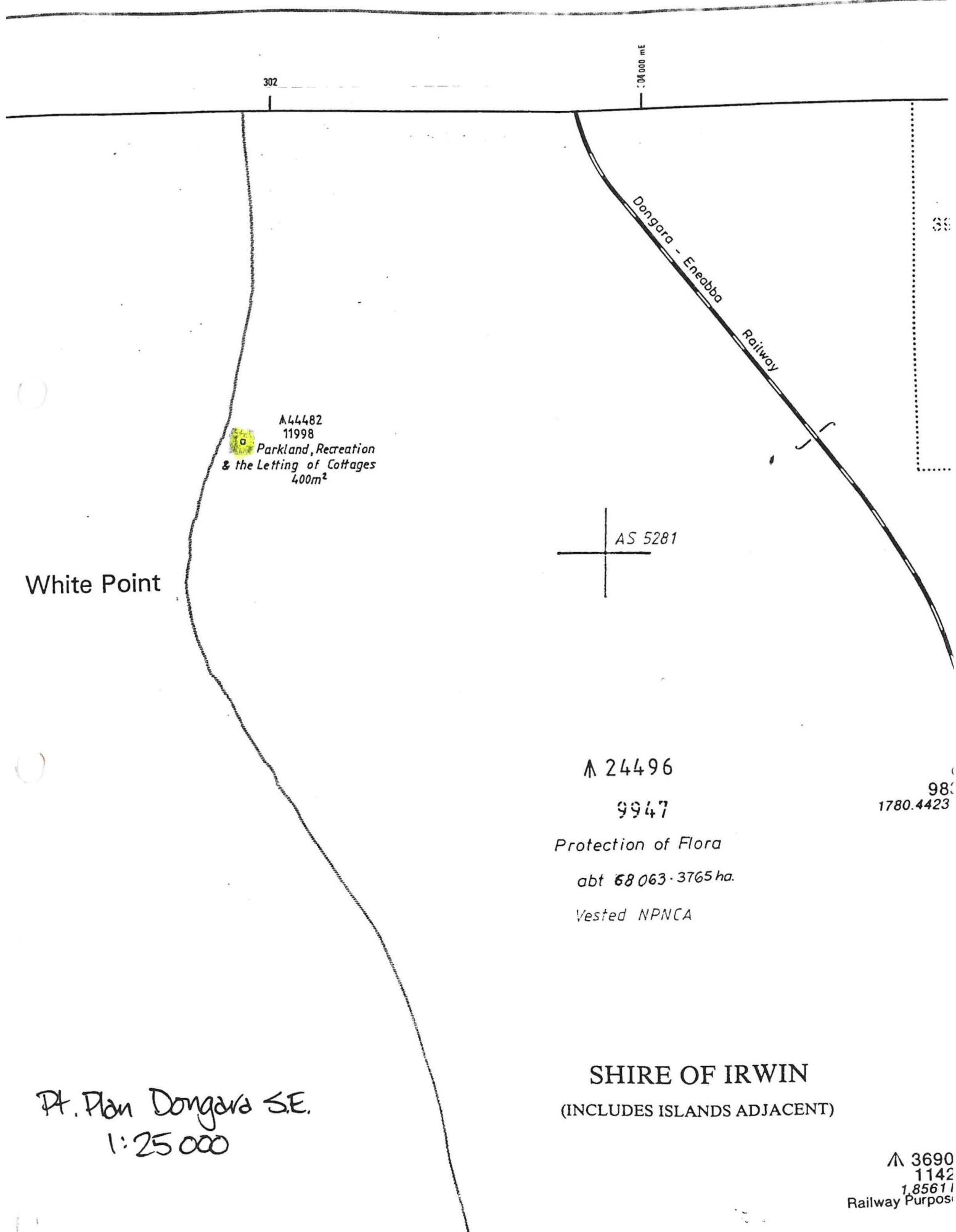

A.44482  
11998  
Parkland, Recreation  
& the Letting of Cottages  
400m<sup>2</sup>

White Point

Dongara - Eneabba  
Railway

AS 5281

24496  
9947  
Protection of Flora  
abt 68 063.3765 ha.  
Vested NPNCA

Pt. Plan Dongara S.E.  
1:25 000

SHIRE OF IRWIN  
(INCLUDES ISLANDS ADJACENT)

3690  
1142  
1,85611  
Railway Purpos

98  
1780.4423

# CALM-MANAGED LANDS AND WATERS

AS AT 30th JUNE 1996

- Legend
- National Park
  - Conservation Park
  - Nature Reserve
  - State Forest, Timber Reserve, Freehold & Other Reserve
  - Section 5(g) Reserve
  - Leasehold in the name of the Executive Director
  - Marine Park / Marine Nature Reserve
  - CALM Region Boundary
  - CALM Regional Office

Scale  
0 100 200 300 400 Km

Projection: Polyconic, Origin 121°, 0°



Produced by INFORMATION MANAGEMENT BRANCH

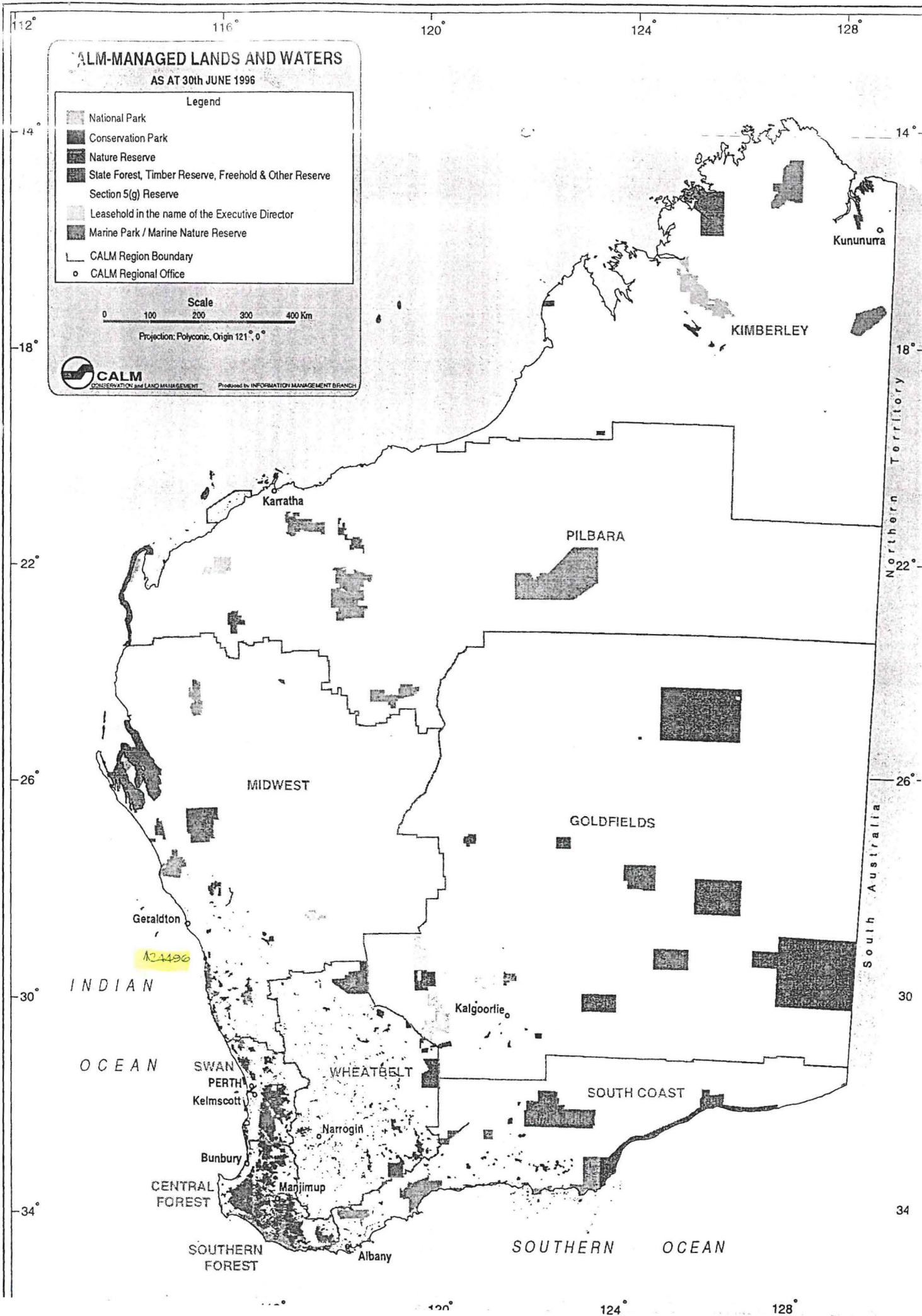

124496

Northern Territory  
South Australia

INDIAN OCEAN

SWAN PERTH  
Kelmescott

WHEATBELT

CENTRAL FOREST

SOUTHERN FOREST

PILBARA

KIMBERLEY

GOLDFIELDS

SOUTH COAST

SOUTHERN OCEAN

Kununurra

Karratha

Geraldton

Kalgoorlie

Narrogin

Bunbury

Manjimup

Albany

WHITE POINT.  
CITY OF SHIRE OF IRWIN.

INCLUDES PART LOC 9947.

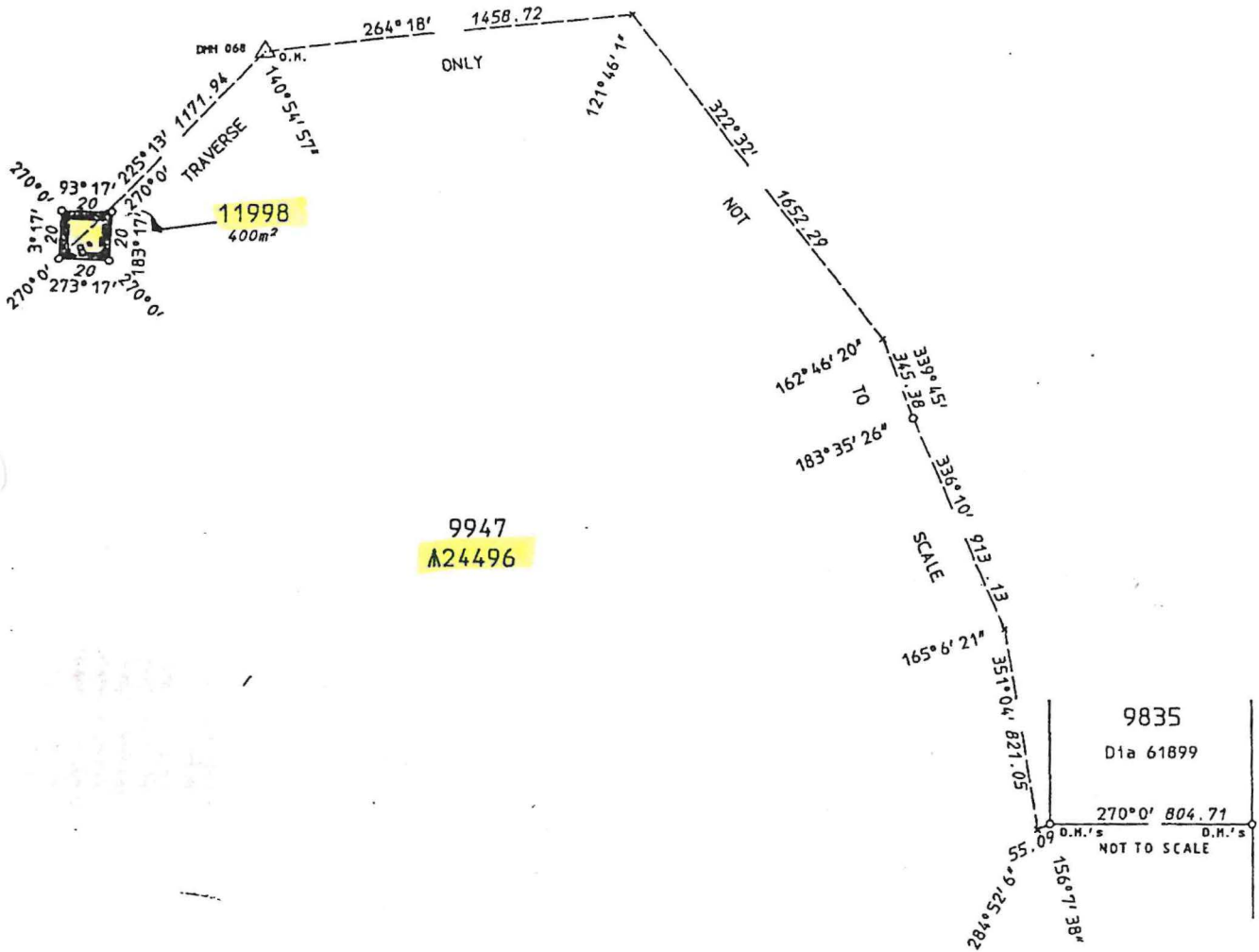

9947  
A24496

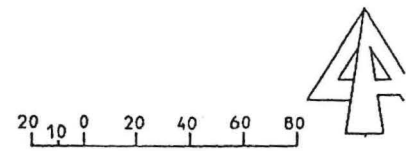

LAND DISTRICT VICTORIA		LOCATION 11998			
SURVEYOR'S CERTIFICATE				SCALE <i>Reduced</i> 1:2000 measurements in metres	FILE 1115/969
I hereby certify that:- (a) this plan of survey is a correct and accurate representation of the survey carried out by me personally / under my own personal supervision, inspection and field check and recorded in Fieldbooks lodged for the purpose of this plan of survey; (b) the measurements are in strict accordance with the Licensed Surveyors (Guidance of Surveyors) Regulations 1961 and in particular regulations 23 and 34 of those regulations; and (c) this survey and this plan of survey are in strict accordance with the requirements of the Licensed Surveyors (Guidance of Surveyors) Regulations 1961 and the relevant law in relation to which it is lodged.  Licensed Surveyor <i>A.G. Thompson</i> Date <i>22nd Dec 1994</i> <small>22/94 is struck out which was: Date this copy</small>				SURVEYOR A.G. THOMPSON.	PUBLIC PLANS DONGARA S.E. (25)
				FIELD BOOK 67994 Page 1-3 & B	SURVEY INDEX PLANS DONGARA S.E. (25)
Prepared by: B.O. DWYER.		In order for certification		DATE OF MARKING 9.12.94	RECORDED ON SURVEY INDEX PLAN D.S. 19-1 95
Examined <i>[Signature]</i> Date <i>12.1.95</i>		DIAGRAM CERTIFIED CORRECT		RECORDED ON PUBLIC PLAN	DEPARTMENT OF LAND ADMINISTRATION
In order for further action		Authorized Land Officer		DIAGRAM 92090	

DOLA File: 5153/948V8.

Reserve No. 24496 (Victoria Locations 3940, 9947, 10200, 11295 and 11928) "Protection of Flora" to exclude that portion containing about 134 hectares as shown on Land Administration Miscellaneous Plan 1854 and of its area being reduced to about 69024.0215 hectares accordingly.

Public Plans: BE40(2) 37.33, (10) 8.1 and 8.2, Beagle Island, Logue and Mount Lefroy (50) and Dongara NE & SE (25).

Local Authority—Shires of Carnamah, Dandaragan, Irwin and Coorow.

DOLA File: 3007/916V2.

Reserve No. 16670 (Kyarra District) "Use and Benefit of Aborigines" to comprise Location 194 as shown delineated and bordered red on Land Administration Reserve Diagram 1252 and of its area being reduced (recalculated) to 4246.9858 hectares accordingly.

Public Plan: Belele (250). Wilgie Mia Road.

Local Authority—Shire of Cue.

DOLA File: 5743/951

Reserve No. 23938 (Narrogin Lots 1343, 1397, 1428 and 1446) "Railway Purposes (Housing)" to exclude Lot 1343 and of its area being reduced to 2777 square metres accordingly.

Public Plan: BJ31 (2) 11.37. Fox and Northwood Streets.

Local Authority—Twn of Narrogin.

DOLA File: 3567/976V2.

Reserve No. 34503 (Wellington Locations 5224 and 5276) "Public Recreation" to exclude Location 5276 and of its area being reduced to 1725 square metres accordingly.

Public Plans: BG30 (2) 5.34 and 6.34. Mayne Way.

Local Authority—Shire of Harvey.

DOLA File: 2277/959V3.

Reserve No. 25412 (at Dongara) "Caravan Park" to comprise Lot 94 as surveyed and shown bordered pink on Land Administration Diagram 91394 in lieu of Lot 59 and of its area being reduced to 1.9466 hectares accordingly.

Public Plans: BE42 (2) 34.02 and 34.03. Church Street.

Local Authority—Shire of Irwin.

DOLA File: 3406/980.

Reserve No. 38046 (Dongara Lots 66 and 78) "Protection of Foreshore" to:—

- (i) exclude that portion containing 2591 square metres now comprised in Lot 94 as shown bordered pink on Land Administration Diagram 91394 and
- (ii) include Lot 93 as surveyed and shown bordered pink on Land Administration Diagram 91394 and of its area being increased to about 4.6243 hectares accordingly.

Public Plan: BE43 (2) 34.02 and 34.03. Church Street.

Local Authority—Shire of Irwin.

DOLA File: 3041/923.

Reserve No. 18746 (Bencubbin Lot 129) "Police" to exclude that portion now comprised in Lot 277 as surveyed and shown bordered green on Land Administration Diagram 91313 and of its area being reduced to 5296 square metres accordingly.

Public Plans: BK37 (2) 12.31 and 12.32. Hammond Street.

Local Authority—Shire of Mount Marshall.

DOLA File: 12125/909.

Reserve No. 12477 (Fremantle Townsite and Cockburn Sound District) "Recreation" to comprise Fremantle Lot 2091 as shown delineated and bordered red on Land Administration Reserve Plan 411 in lieu of Location 2473 and Lots 1586 and 1958 and of its area being increased to about 6.2700 hectares accordingly.

Public Plan: BG34 (2) 07.11. Marine Terrace.

Local Authority—City of Fremantle.

DOLA File: 1955/894.

Reserve No. 594 (at Fremantle) "Historic Buildings and Park" to comprise Lot 2078 as surveyed and shown bordered pink on Land Administration Diagram 90591 in lieu of Lots 313 to 316 inclusive, 341, 343 to 345 inclusive 1937, 1954 and 1955 and of its area being increased (recalculated) to 1.1158 hectares accordingly.

Public Plan: BG34 (2) 07.14. Adelaide Street.

Local Authority—City of Fremantle.

CLERK,

WOODJALE-

F.Y.I.

1. file

3. N. RYAN.

2. Mrs. Collins - for your usual action  
re a letter job. Thanks

19.9.94

C.C.

A. A. SKINNER, Chief Executive.

1 203

1306.5886 ha

6125

1242.

6125

135

- Area subject to excision

- ↑ 24496 boundary

former VCL

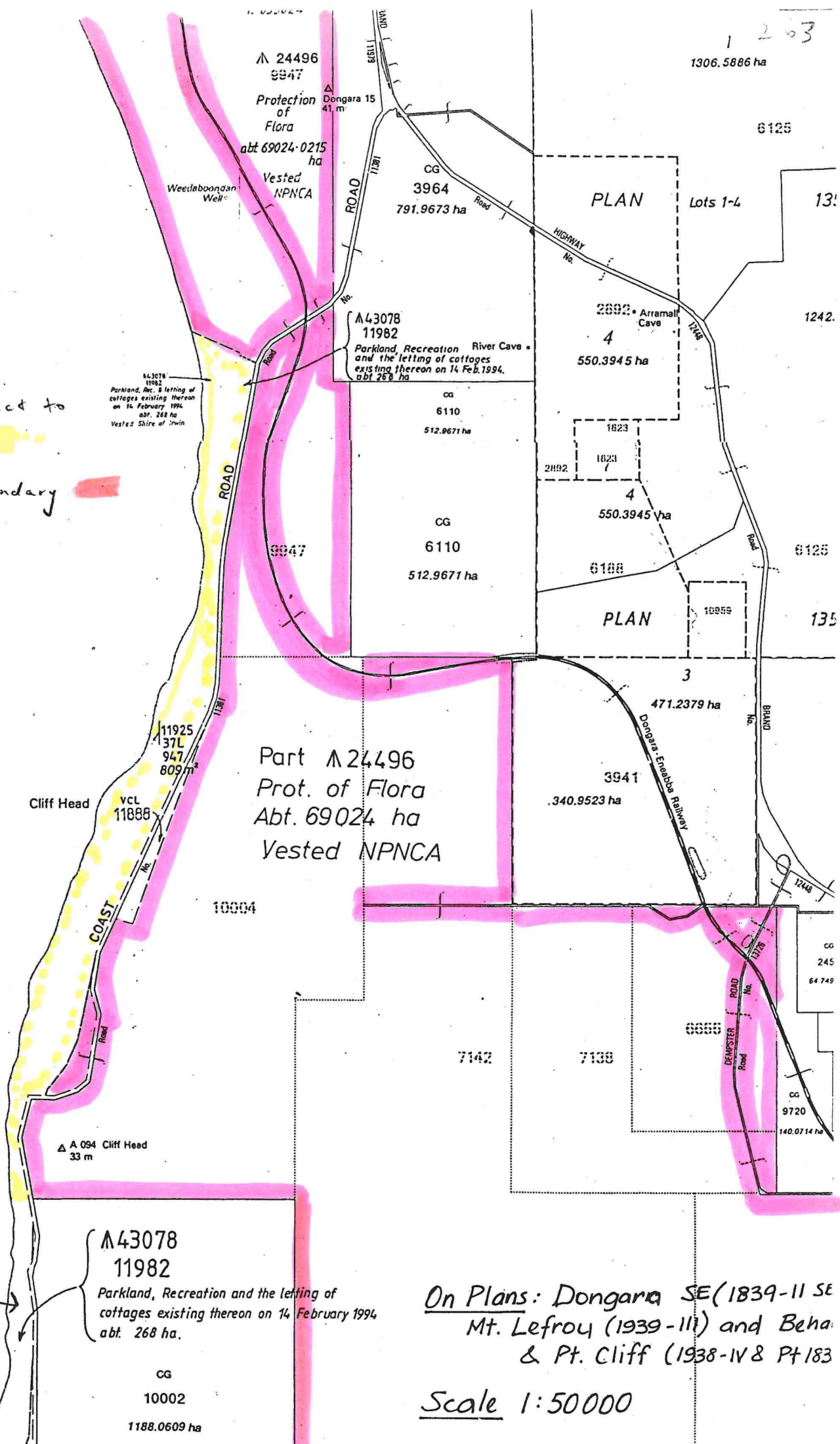

On Plans: Dongara SE(1839-II SE  
 Mt. Lefroy (1939-III) and Beha  
 & Pt. Cliff (1938-IV & Pt 183

Scale 1:50000



NATURE RESERVE

RESERVE NO: 24496

GOVERNMENT GAZETTE  
Date Page No.

FILE NUMBER: 319/65

PURPOSE: Protection of Flora

6.7.56

1674

NAME:

CLASS (Land Act):

AREA: 69 863.3867<sup>0632</sup> ha.

3.12.82

4701

VESTING:

LOCATION NO(S): Vic 3940, 11295

CLASSIFICATION:

(Wildlife Act Section 12A) Shooting or Hunting Area  
94/80

4. 5.79

7147

LITHO: 91/80, 93/80 Beagle Island  
92/80 124/80 Logue 1:50 000

LOCAL AUTHORITY: DANDARAGAN, COOROW,  
CARNAMAH & IRWIN SHIRES

Notes: