

**Customer Advices for Reserve Actions
1/10/2004 - 31/10/2004**

Shire of Carnamah 1/10/2004 - 31/10/2004

Reserve No.	Land Description	DOLA File No.	Volume/Folio	Action	Document No.	Registered	Street Name	Area	Public Plans
14867		04220-1912-03RO	3023-162	Revocation of Management Order (Shire of Carnamah, of PO Box 80, Carnamah WA 6517) for the designated purpose of "Recreation Racecourse Showground & Golf Links".	I959366	20/07/2004		6.3232 Ha	Carnamah 03 13.35
14867	Carnamah Lots 2 to 5 inclusive, 33 to 37 inclusive 66, 99, 100 and 106.	04220-1912-03RO	0000-000	Amendment of Reserve to To comprise Lots 158 and 160 on Deposited Plan 220452 In lieu of Carnamah Lots 2 to 5 inclusive, 33 to 37 inclusive 66, 99, 100 and 106 and of its area being decreased to 4.6164 Hectares.	I527384	24/06/2003		4.6164 Ha	
14867	Lots 158 on Deposited Plan 220452 Lots 160 on Deposited Plan 220452	04220-1912-03RO	3114-692 3114-694	Amendment of Reserve to To now comprise Lots 169 and 170 on Deposited Plan 221403 , and with its area being decreased to 3.9771 ha, accordingly.	I959367	20/07/2004		3.9771 Ha	Carnamah 03 13.35
14867 14867	Lots 169 and 170 on DP 221403	04220-1912-03RO	3122-751 3122-752 3122-752 3122-752	Management Order to Shire of Carnamah, of PO Box 80, Carnamah WA 6517 (i) To be utilised for the designated reserve purpose. (ii) Power to lease (or sub lease or licence) for the designated purpose is granted for the whole or any portion thereof for any term not exceeding twenty one (21) years from the date of the lease subject to the approval in writing of the Minister for Lands being first obtained to each and every lease or assignment of lease, pursuant also to the provisions of section 19 of the Land Administration Act 1997. for the designated purpose of "Recreation Racecourse Showground & Golf Links"	I959368	20/07/2004		3.9771 Ha	Carnamah 03 13.35
24234		01314-1954-02RO	3102-480	Revocation of Management Order () for the designated purpose of "Water Supply".	I959363	20/07/2004		60.8267 Ha	
24234 24234 24234		01314-1954-02RO	3122-748 3122-749 3122-750	Management Order to Shire of Carnamah of PO Box 80, Carnamah WA 6517 To be utilised for the designated purpose of "Water Supply" only, for the designated purpose of "Water Supply"	I959365	20/07/2004	Carnamah-Eneabba Road & Slater Street	59.7381 Ha	BG40 (2) 13.35 & (10) 3.7
24234	Lot 152 on Deposited Plan 218572	01314-1954-02RO	3102-480 3102-480	Amendment of Reserve to To now comprise Lots 166, 167 and 168 on Deposited Plan 221403, and with its area being reduced to 59.7381 ha, accordingly.	I959364	20/07/2004	Carnamah-Eneabba Road & Slater Street	59.7381 Ha	BG40 (2) 13.35, 13.36, BG40 (1) 3.7

Handwritten notes:
 pls prepare plans & return files to V.O. 16/11/05.
 21/10/05

24496	Victoria Location 3940 on Deposited Plan 232363 Victoria Location 3943 on Deposited Plan 134885 Victoria Location 6655 on Deposited Plans 83151 and 210684 Victoria Location 7138 on Deposited Plan 143625 Victoria Location 7142 on Deposited Plan 202298 Victoria Location 8345 on Deposited Plan 203754 Victoria Location 8441 on Deposited Plan 204375 Victoria Location 10003 on Deposited Plan 207015 Victoria Location 11295 on Deposited Plan 214269 Victoria Location 11865 Victoria Location 11928 on Deposited Plan 207015 Victoria Location 9947 Victoria Location 10004 Victoria Location 10191 Victoria Location 10200	05153-1948-10RO	3098-892 0000-000 0000-000 0000-000 0000-000 0000-000 0000-000 3098-892 0000-000 3098-892 3098-892 0000-000 0000-000 3098-892	Amendment of Reserve to To exclude: (i) Victoria Location 12679 on Deposited Plan 31647 (ii) Victoria Location 12680 on Deposited Plan 31646 (iii) Victoria Location 12681 on Deposited Plan 31648 Reserve 24496 now comprises Lots 9759, 11888, 12174-12179, 12799-12806, 12810-12812 and 12817 on Deposited Plan 39607 ONLY and its area now being 66537.4146 hectares.	I330013	17/12/2002	Indian Ocean Drive	64544.875 Ha	Dongara SE (25)
24496	Victoria Locations 3940 on Deposited Plan 232363, 3943 on Deposited Plan 134885, 6655 on Deposited Plans 83151 and 210684, 7138 on Deposited Plan 143625, 7142 on Deposited Plan 202298, 8345 on Deposited Plan 203754, 9947, 10003, 10004, 10200 and 10191 on Lands & Surveys Miscellaneous Roll Plan 175 and 11295 on Deposited Plan 214269 and 11928 on Deposited Plan 207015.	05153-1948-10RO	000-000	Amendment of Reserve to To include Victoria Location 8441 on Deposited Plan 204375, and Victoria Location 11865	I330012	17/12/2002	Indian Ocean Drive	0 sqm	Dongara SE (25)
24496	Victoria Locations 3940, 9947, 10200, 11295 and 11928	05153-1948-10RO	3098-892	Amendment of Reserve to To now include Victoria Locations 3943, 6655, 7138, 7142, 8345, 10003, 10004, and 10191 on Lands and Surveys Miscellaneous Roll Plan 175, as per Government Gazette notice dated 6 July 1956. Reserve description to correct anomaly. Area comprising about 140,000 acres.	I330011	17/12/2002	Indian Ocean Drive	140000	Land & Surveys Miscellaneous Roll, Plan 175
46982	Victoria Location 12679 on Deposited Plan 31647	02257-2002-01RO	3127-806 3127-806 3127-806	Reserve Creation for the designated purpose of "Marl Extraction".	I330016	17/12/2002	Indian Ocean Drive	81.5452 Ha	BE40 (2) & (10) 37.33
46983	Victoria Location 12681 on Deposited Plan 31648	02258-2002-01RO	3127-808 3127-808 3127-808	Reserve Creation for the designated purpose of "Marl Extraction".	I330015	17/12/2002	Indian Ocean Drive	18.8907 Ha	BE40 (2) & (10) 37.33
46984	Victoria Location 12680 on Deposited Plan 31646	02259-2002-01RO	3127-807 3127-807 3127-807	Reserve Creation for the designated purpose of "Marl Extraction".	I330017	17/12/2002	Indian Ocean Drive	14.69 Ha	BE40 (2) & (10) 37.33
47108	Lot 159 on Deposited Plan 220452.	01442-2003-01RO	3114-693	Reserve Creation for the designated purpose of "Waste Recycling".	I527387	24/06/2003		1.3988 Ha	

FOR HEADING SEE S

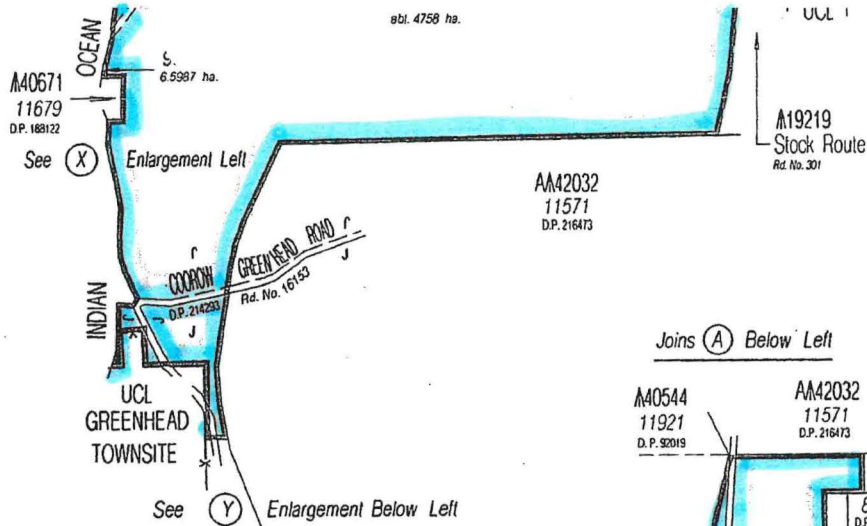
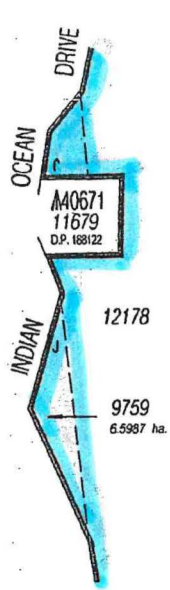

Enlargement of (Z) Below
Not To Scale

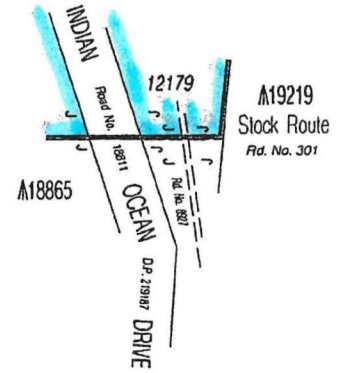

Joins (A) Below Left

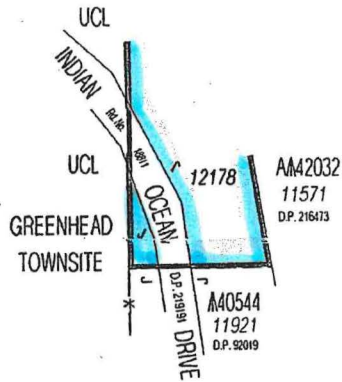
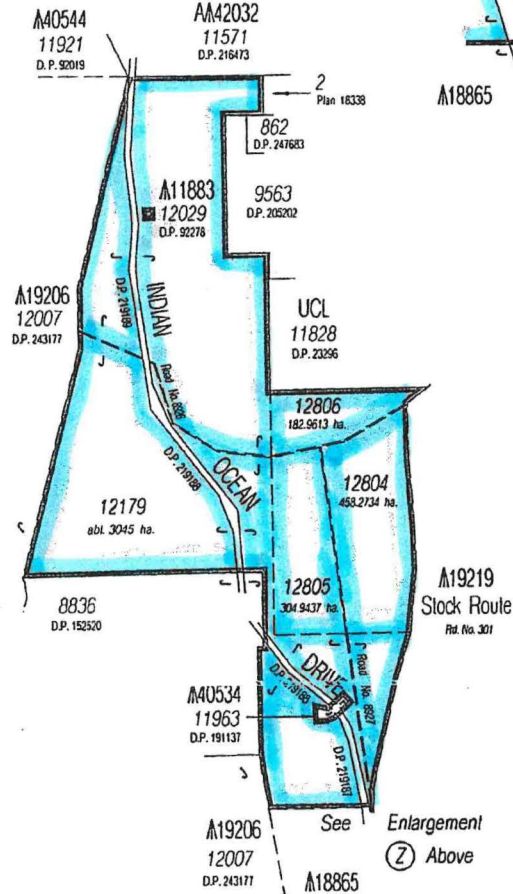

Enlargement of (Y) Above Right
Not To Scale

DP 39607 (03)



JOINS SHEET 2

Enlargement of (W) Below Right
Not To Scale

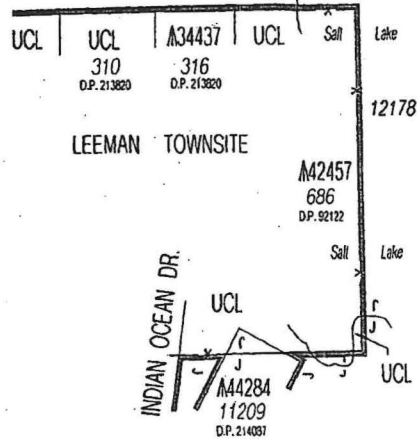

JING SEE SHEET 1

Enlargement of (X) Right
Not To Scale

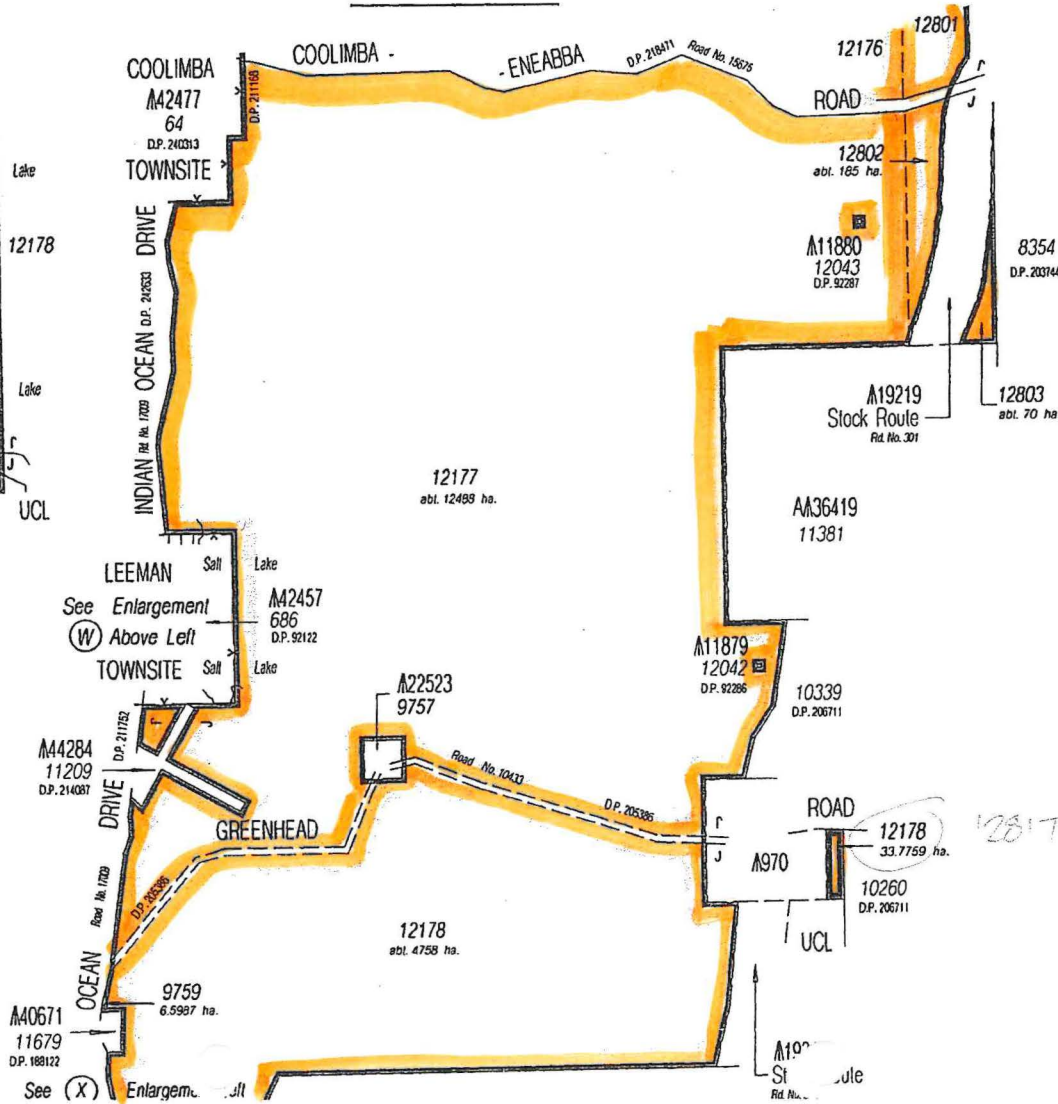
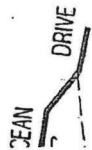

 SCALE: 1:75000 ALL DISTANCES ARE IN METRES	 Department of Land Information Government of Western Australia	DEPOSITED PLAN <h1>39607</h1>	
			<table border="1"> <tr> <td>SHEET 3 OF 3</td> </tr> <tr> <td>EDITION 1 VERSION 1</td> </tr> </table>
SHEET 3 OF 3			
EDITION 1 VERSION 1			

FOR HEADING SEE SHE

INDIAN OCEAN

A4482
11998
D.P. 19290

12174
abt. 5853 ha

9835
D.P. 161699

12809
Dc. 53065

A36902
11429
Dc. 53065

12811
28,454 ha
(40m wide)

12
Plan 18579

11
Plan 18579

102
P. 2328B

A3078
11982
D.P. 243167

12176
100
P. 2328B

JOINS (A) ABOVE RIGHT

OCEAN DR.

ILLAWONG
TOWNSITE

D.P. 218262 Rd. No.

12681
D.P. 31646

A42477
57
D.P. 240383

D.P. 218262 Rd. No. 11281

INDIAN OCEAN DRIVE

A11846
12122
D.P. 92424

12680
D.P. 31646

COOLIMBA
TOWNSITE

A42477
64
D.P. 240383

12679
D.P. 31647

COOLIMBA - ENEABBA

12176
abt. 37693 ha.

JOINS SHEET 3

A11845

12799
68,639 ha.

abt. 1985

abt. 1975

270 0'

9.0'

abt. 6035

abt. 5645

abt. 963

270 0'

270 0'

270 0'

270 0'

270 0'

270 0'

270 0'

270 0'

270 0'

270 0'

270 0'

270 0'

270 0'

270 0'

270 0'

270 0'

270 0'

270 0'

270 0'

270 0'

270 0'

270 0'

270 0'

A19219
Stock Route
Road No. 301

ROAD

12800
796,6817 ha.

8190
D.P. 149788

A19219
Road No. 301

UCL
12456
D.P. 221091

12175
217,0052 ha.

8191
D.P. 149788

Stock Route

A19219
Road No. 301

A19219
Road No. 301

A19219
Road No. 301

A19219
Road No. 301

A19219
Road No. 301

A19219
Road No. 301

A19219
Road No. 301

A19219
Road No. 301

A19219
Road No. 301

A19219
Road No. 301

A19219
Road No. 301

A19219
Road No. 301

A19219
Road No. 301

A19219
Road No. 301

12801
abt. 267 ha.

D.P. 218411 Rd. No. 1505

ROAD

DP 39607 (02)



565239 602 602 611112 IE 404 404 57232 04 204 21111111111 204 21111111111

ING SEE SHEET 1

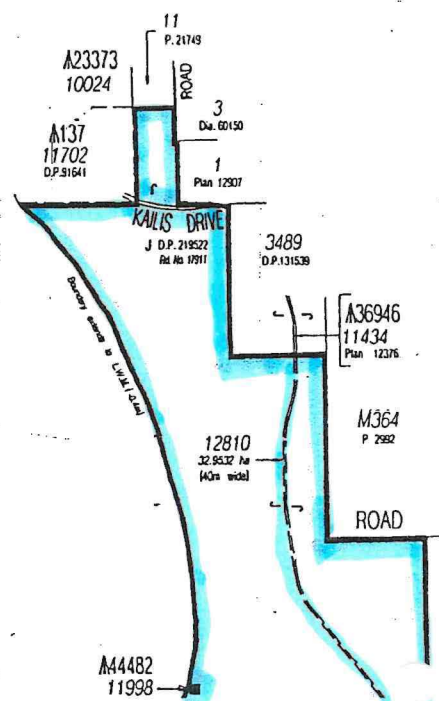

935 0169

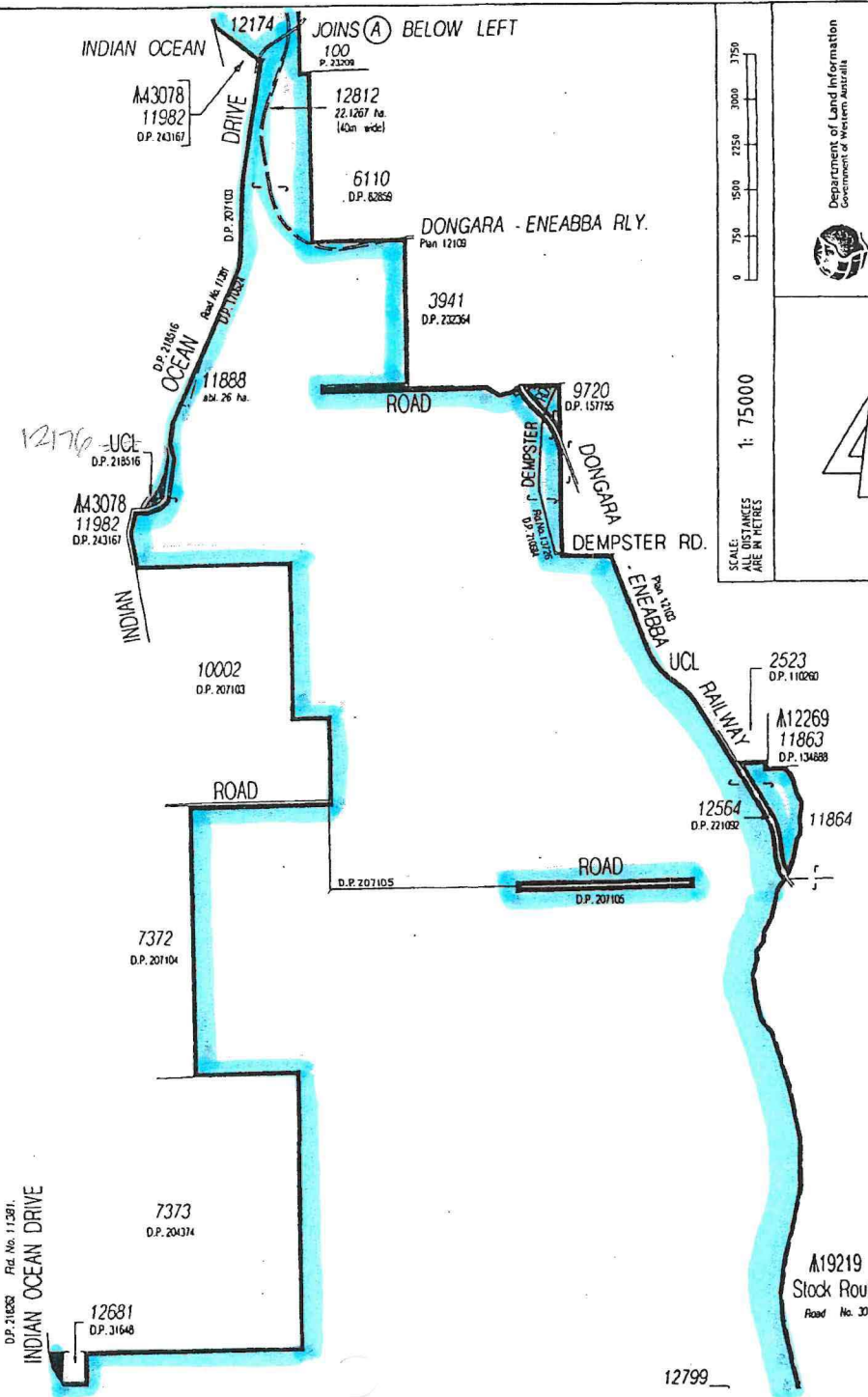

SCALE: 1: 75000
 ALL DISTANCES ARE IN METRES



Department of Land Information
Government of Western Australia



DEPOSITED PLAN

39607

SHEET 2 OF 3
 EDITION 1 VERSION 1

EDWIER	AMENDMENT	BY	SIGNATURE	DATE	APPROVED Authorized Land Officer	Date

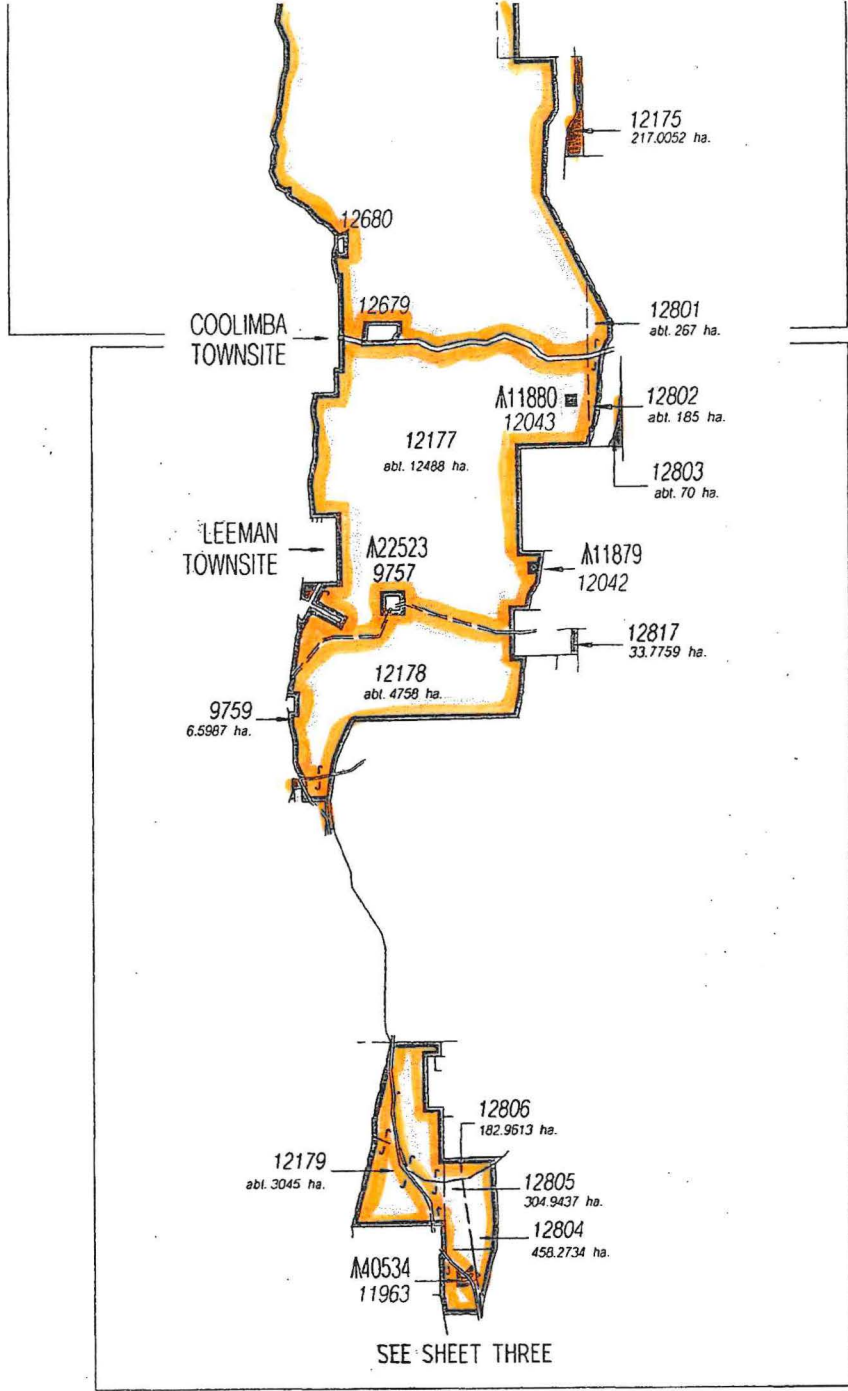

TYPE PURPOSE	CROWN SUBDIVISION		FORMER TENURE	SCALE DISTANCES ARE IN METRES
	LOTS 9759, 11888, 12174-12179, 12799-12806, 12810-12812 & 12817		Lot 3140 - DP 232818 - CLT 3078-872-000 Lot 3143 - DP 134888 - CLT 3078-872-100 Lot 6653 - DP 83181 - CLT 3078-872-100 Lot 7102 - DP 143425 - CLT 3078-872-100 Lot 7103 - DP 202318 - CLT 3078-872-100 Lot 8145 - DP 202318 - CLT 3078-872-100 Lot 8441 - DP 202318 - CLT 3078-872-100 Lot 9151 - no graphic Lot 10003 - DP 207105 - CLT 3078-872-100 Lot 10004 - no graphic Lot 10101 - no graphic Lot 10205 - DP 214210 - CLT 3078-872-000 Lot 10805 - no graphic Lot 11718 - DP 207105 - CLT 3078-872-000	0 2 km 4 km 6 km 8 km 10 km SUBJECT TO SURVEY NOT FOR ALIENATION PURPOSES GRAPHICS DERIVED FROM DIJ'S SCOB (AUG 03) WATERLINES ON THIS PLAN DO NOT NECESSARILY DEPICT AN EXACT CADASTRAL BOUNDARY SURVEY FIRM DIJ - BIT SSGI
DISTRICT VICTORIA	TOWNSITE LOCALITIES		LOCAL AUTHORITIES	
FILES LOT 9759 - 2093/1956 LOT 1188 - 3789/1969	PORT DENISON MOUNT ADAMS ARROWSMITH ENCARBBA LEEMAN GREENHEAD JURIEN BAY			
LOTS 12174-9, 12799-806, 12810-12 & 12817 - 5153/1948 V10				
	LOCAL AUTHORITIES : SHIRES OF IRWIN, CARNAMAH & COOROW			

DP 39607 (01)

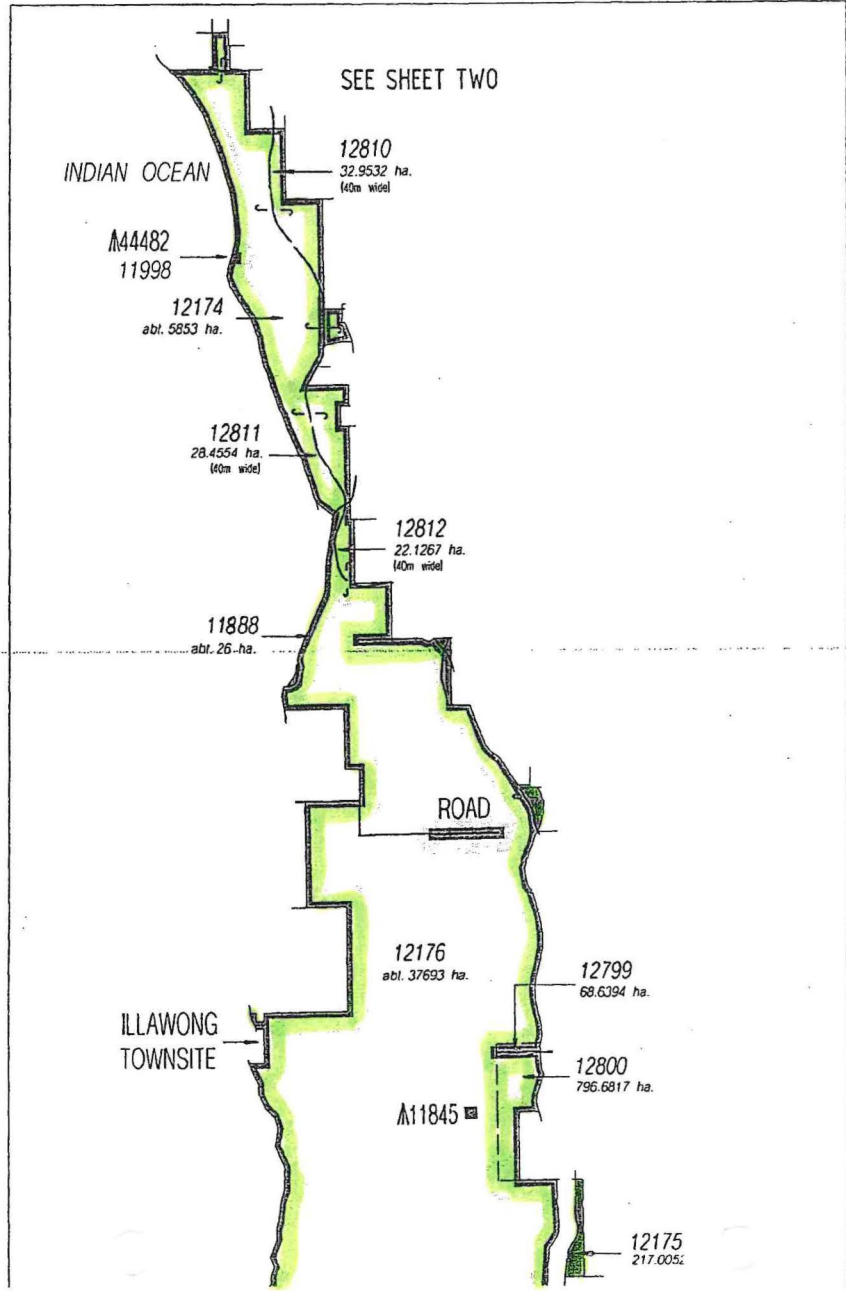

<p>Department of Land Information Government of Western Australia</p>		<p>DEPOSITED PLAN</p> <h1>39607</h1>		<p>SHEET 1 OF 3 EDITION 1 VERSION 1</p>
<p>IN ORDER FOR DEALINGS</p> <p>SUBJECT TO <i>Redescription of A 24479 6</i></p>		<p>DATE <i>17.12.2003</i></p>		<p>APPROVED AUTHORISED LAND OFFICER</p>
<p>TYPE OF VALIDATION</p> <p>FULL ABUT</p> <p>LEGAL</p> <p>CERTIFIED CORRECT <i>14/11/03</i> <i>68-56242</i> George Stubbins Survey</p>		<p>APPROVED AUTHORISED LAND OFFICER</p>		
<p>LOGGED</p> <p>DATE <i>12.11.03</i></p>	<p>FEE PAID</p> <p>ASSESS NO</p>	<p>N/A</p> <p>N/A</p>	<p>OSSES</p> <p>IB (AUG 03)</p> <p>JO NOT</p> <p>IAL BOUNDARY</p>	

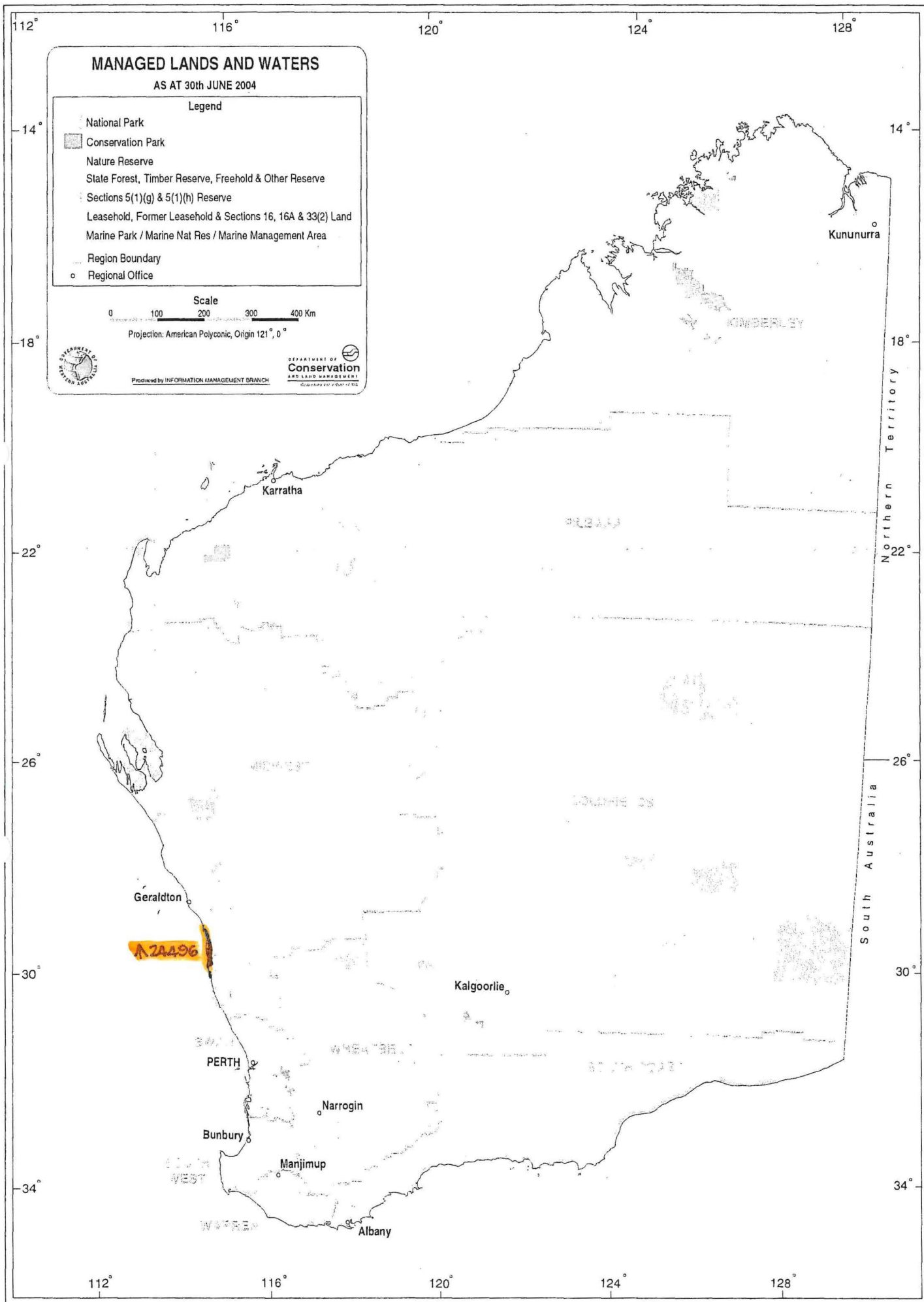

Report Name: Gazettal History

Query Criteria

Crown Reserve No. = 24496

Special Comments

Crown Reserve **24496**Class: **C**Name: **Beekkeepers Nature Reserve**

Name Approval: Unofficial

Tenure: Nature Reserve Area: 64,544.9 ha

Purpose: Protection Of Flora

Vesting: Conservation Commission

<u>Date</u>	<u>Gazettal Action</u>	<u>Description</u>
17-Nov-2004	Comment	Entry Dated 17-12-2002 Also Includes Area Recalc To Correct Original Area Anomaly (see Reserve Action Sht 1-10 To 31-10-2004)
17-Dec-2002	Area	66537.4146 (I330013)
17-Dec-2002	Formerly	Victoria Locs 3940, 3943, 6655, 7138, 7142, 8345, 8441, 9947, 10003, 10004, 10191, 10200, 11295, 11865, 11928 (I330011 & I330012)
17-Dec-2002	Lot	Lots 9759, 11888, 12174- 12179, 12799- 12806, 12810- 12812 & 12817 On Dp39607 (I330013)
17-Dec-2002	Survey No.	Dp39607 (I330013)
16-Nov-2000	Comment	Conservation Commission Established Due To CALM Amendment Act 2000 (No 35 of 2000). Supersedes LFC And NPNCA.
25-Feb-1998	Comment	Entry Of 6 Feb In History And Front Tennis Screen Was Only A Correction Notice For 13 Jan. The 13 Jan Should Be The Gazettal Date For The Area Change.
13-Jan-1998	Area	67909.2705 (Resumed By Road No. 17911)
25-Nov-1997	Area	68041.9966 (Resumed By Road No. 18811)
15-Oct-1996	Area	68063.3765
15-Oct-1996	Public Plan	Dongara SE (25)
14-Nov-1995	Area	About 68063.4165
24-Feb-1995	Area	About 68236.0215
13-Dec-1994	Area	68851.4165 Reduced By Land Resumption
14-Jun-1994	Area	69024.0215
1-Dec-1993	Area	69158.0215
26-Jun-1992	Area	About 70922.0000
26-Jun-1992	DOLA File	5153/948 V7; 5153/48 V2; 5153/948 V8 Pf
26-Jun-1992	Formerly	As To Loc 11928- fmly Loc 10001
26-Jun-1992	Previous Locations	Victoria Locs 3940, 11295, 10200, 9947 & 11928
24-Jan-1992	Area	About 68971.0000
24-Jan-1992	Street	Green Head - Leeman Road And Coast Road Coorow - Green Head Rd
23-Aug-1991	Vesting	National Parks & Nature Conservation Authority
16-Sep-1988	Area	69049.0
10-Jun-1988	Area	Abt 69066.0000
31-Mar-1987	Easement	Subject To Easement 3134B/67
14-Oct-1983	Area	69519.7606 By Rd. 15675
23-Sep-1983	Area Excision	69863.3867
12-Aug-1983	Area Addition	69905.3179 By Rd. 16153 Superceds Above Action
03-Dec-1982	Area Addition	Abt 69863.3867 Include Loc 11295
18-Jun-1982	Area Excision	Abt 69859.1672
28-Nov-1980	Area Excision	69859.4907 By Rd. 6963
07-Nov-1980	Area Excision	Abt69860.2731 By Rd. 16153 Superceded Below
21-Dec-1979	Area Excision	Abt70012.6577

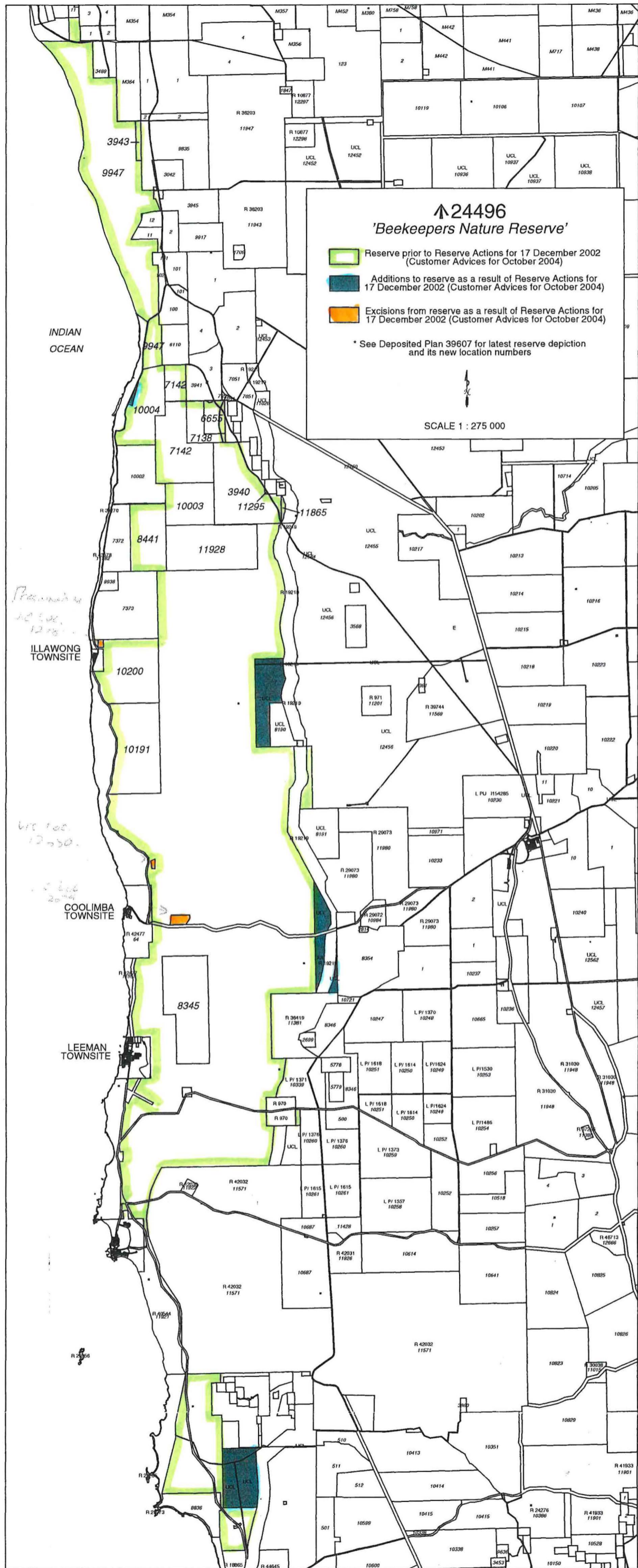

↑ 24496
'Beekeepers Nature Reserve'

- Reserve prior to Reserve Actions for 17 December 2002 (Customer Advices for October 2004)
- Additions to reserve as a result of Reserve Actions for 17 December 2002 (Customer Advices for October 2004)
- Excisions from reserve as a result of Reserve Actions for 17 December 2002 (Customer Advices for October 2004)

* See Deposited Plan 39607 for latest reserve depiction and its new location numbers

SCALE 1 : 275 000

Corresponding DL plans are:
 Dongara (1839-2), Mt Lefroy (1939-3), Cliff (1838-1), Benah (1938-4), Beagle Islands (1836-), Logue (1930-3), Greenhead (1836-), Lesueur (1937-4), Boulanger (1837-2) & Hill River (1937-3).