

**Customer Advices for Reserve Actions
1/05/2008 - 31/05/2008**

Shire of Dandaragan 1/05/2008 - 31/05/2008

Reserve No.	Land Description	DPI File No.	Volume/Folio	Action	Document No.	Registered	Street Name	Area	Public Plans
24522	Lot 3953 on Deposited Plan 240371 Lot 4126 on Deposited Plan 240371 Lot 4145 on Deposited Plan 240371 Lot 4048 on Deposited Plan 143915. Lot 4056 on Deposited Plan 214909. Lot 4127 on Deposited Plan 254526.	01147-2001-01RO	3119-487 3119-490 3119-492 3119-488 3119-489 3119-491	Amendment of Reserve to To exclude Lot 4347 on Deposited Plan 41840 and to now comprise Lot 303 on Deposited Plan 54547 in lieu of Lots 3953, 4126 and 4145 on DP 240371, Lot 4048 on DP 143915, Lot 4056 on DP 214909 and Lot 4127 on DP 254526, its area being decreased to about 18544 hectares.	K550078	31/03/2008	Indian Ocean Drive	18256.8251 Ha	
31675	Lot 3980 on Deposited Plan 240181	01147-2001-01RO	3098-891	Amendment of Reserve to To exclude Lot 4341 on Deposited Plan 42791 and include Lot 4356 on Deposited Plan 42791 and to now comprise Lot 301 on Deposited Plan 54545 in lieu of Lot 2980 on DP240181 and its area being increased to about 11081 hectares.	K550076	31/03/2008	Indian Ocean Drive	11081 Ha	
32582	Lot 338 on Deposited Plan 213133	01147-2001-01RO	3144-702	Amendment of Reserve to To exclude Lot 1122 on Deposited Plan 41839 and to include Lots 1120 and 1121 on Deposited Plan 41839 in lieu of Lot 338 its area being decreased to 5.8454 hectares.	K550084	31/03/2008	Indian Ocean Drive	5.8454 Ha	
36053	Lot 4195 on Deposited Plan 240142	01147-2001-01RO	3112-104	Amendment of Reserve to To exclude Lot 4355 on Deposited Plan 41838 and include Lot 304 on Deposited Plan 54548 in lieu of Lot 4195 its area being decreased to 10862.5352 hectares.	K550086	31/03/2008	Indian Ocean Drive	10862.5352 sqm	
37094	Lot 4142 on Deposited Plan 218455	01147-2001-01RO	3099-788	Amendment of Reserve to To exclude Lot 4353 on Deposited Plan 41841 and to now comprise Lots 4349 to 4352 on Deposited Plan 41841 in lieu of Lot 4142 on Deposited Plan 218455 and its area being decreased to 32.1974 hectares.	K550082	31/03/2008	Indian Ocean Drive	32.1974 Ha	
43284	Lot 4152 on Deposited Plan 92258	01147-2001-01RO	3102-988	Amendment of Reserve to To exclude Lot 4348 on Deposited Plan 42790 and to now comprise Lot 302 on Deposited Plan 54546 in lieu of Lot 4152 on DP 92258 and its area being reduced to about 172 hectares.	K550081	31/03/2008	Indian Ocean Drive	172 Ha	
48493		50051-2006-01RO	3137-867	Revocation of Management Order (Shire of Dandaragan) for the designated purpose of "Aged Persons Accommodation".	K575689	23/04/2008	Nineteenth Avenue, Jurien	2.5322 Ha	BF39 (10) 1.1 & BF 39(2) 03.06 & 03.07
48493	Lot 3005 on Deposited Plan 48919	50051-2006-01RO	3137-867	Reserve Cancellation "Aged Persons Accommodation"	K575690	23/04/2008	Nineteenth Avenue, Jurien	2.5322 Ha	BF39(10)1.1 & BF39(2) 03.06 & 03.07

*Cliff Banks - for amended plans please.
Please return the file to me when your action is completed.
(I will deal with the management order issues on file 2007/002539-1 [wedge issues] - will copy relevant papers to this file when you return it.)*

*Thanks
Steven Collins
15.9.08*

LANDGATE COPY OF ORIGINAL NOT TO SCALE Fri Dec 12 16:12:59 2008 JOB 31442134

19/30 - 14
23

VER	AMENDMENT	BY	SIGNATURE	DATE	APPROVED Authorized Land Officer	Date

AA24522
303
DP54547

WOOLKA WOOLKA STN
314
846
4116
DP27506

INDIAN OCEAN

CLASS A
MARINE RESERVE No 8
DP36719

301
abt. 11081 ha.

INDIAN OCEAN

DRIVE

4229
DP220698

3770
DP167377

2
DP42793

UCL
305
DP54549

INDIAN OCEAN

A43283
4153
DP92263

INDIAN OCEAN

19/12/2007

31/3/08

Landgate
WESTERN AUSTRALIAN LAND INFORMATION AUTHORITY

DEPOSITED PLAN
54545

SHEET 1 OF 1 VERSION 1

TYPE	CROWN
PURPOSE	SUBDIVISION
PLAN OF	
LOT 301	
DISTRICT MELBOURNE	DN
TOWNSITE	
FILE	114.7-2001 v3
LOCAL AUTHORITY	SHIRE OF DANDARAGAN
LOCALITY	WEDGE ISLAND
FORMER TENURE	REFERENCE
LOT 3180 - DP24181 - LR3998/891	
LOT 4205 - DP42791 (DP215278)	
SCALE (D.A.): ALL DISTANCES ARE IN METRES	1:40000
SUBJECT TO SURVEY NOT FOR ALIENATION PURPOSES WATER LINES ON THIS PLAN DO NOT NECESSARILY DEPICT AN EXACT CADASTRAL BOUNDARY GRAPHICS DERIVED FROM LANDGATE SCDB AUGUST 2007	
SURVEY FIRM	LANDGATE - BTaylor - CST
LOGGED	DATE
DATE	19/12/2007
FEE PAID	N/A
ASSESS No.	N/A
TYPE OF VALIDATION FULL AUDIT ... PWK... LEGAL COMMENT CERTIFIED CORRECT 19/12/07 Manager, Statutory Services	
IN ORDER FOR DEALINGS	
SUBJECT TO 1 PRIOR APPROVAL OF DP42791 2 RESERVE ACTION	
FOR AUTHORIZED LAND OFFICER	DATE
	19/12/2007
APPROVED	DATE
	31/3/08
AUTHORIZED LAND OFFICER	DATE
DEPOSITED PLAN 54545	
SHEET 1 OF 1	VERSION 1

HELD BY LANDGATE
IN DIGITAL FORM ONLY

LANDGATE COPY OF ORIGINAL NOT TO SCALE Fri Dec 12 16:12:59 2008 JOB 31442134

DP 42791 (01)

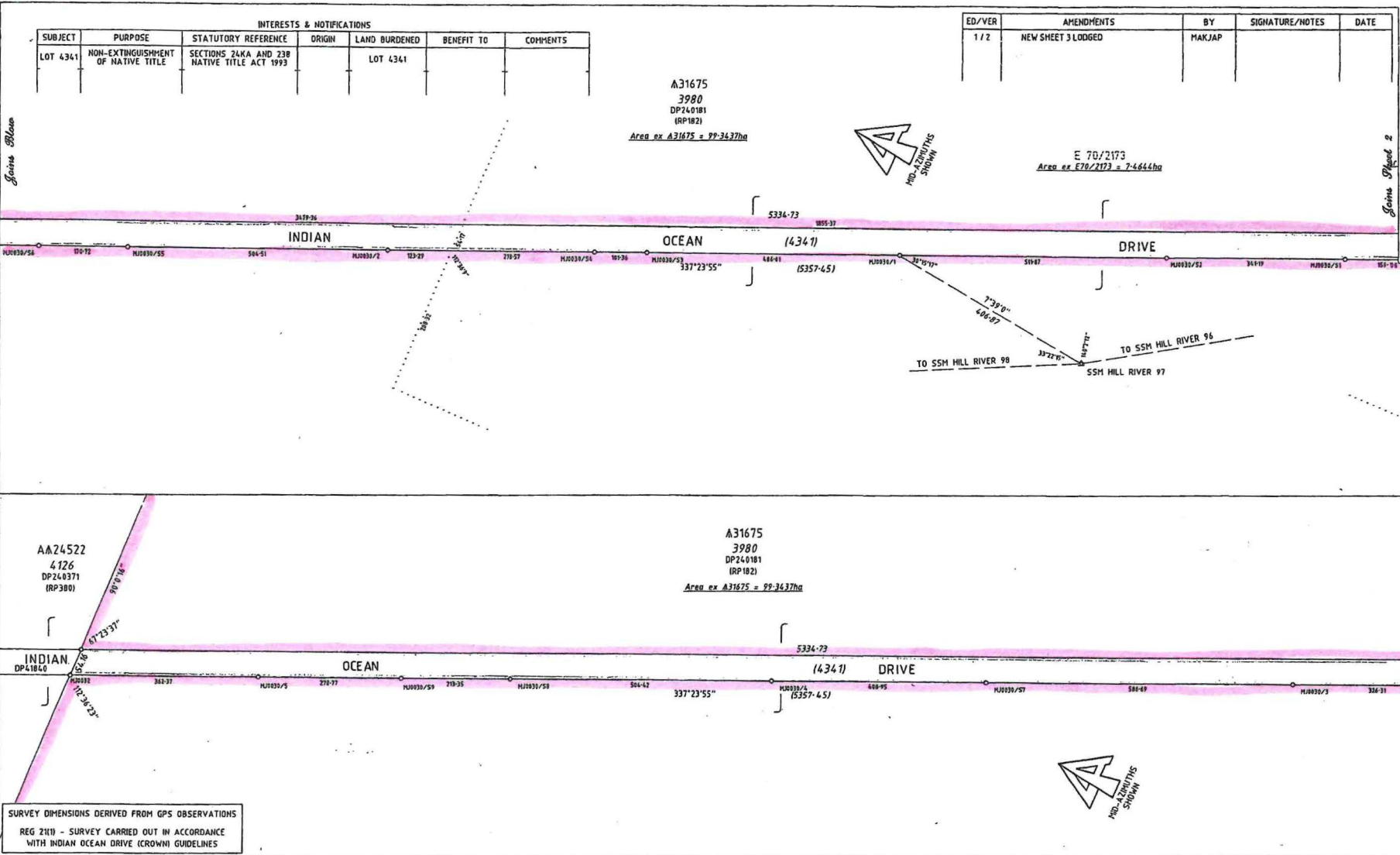

INTERESTS & NOTIFICATIONS						
SUBJECT	PURPOSE	STATUTORY REFERENCE	ORIGIN	LAND BURDENED	BENEFIT TO	COMMENTS
LOT 4341	NON-EXTINGUISHMENT OF NATIVE TITLE	SECTIONS 24KA AND 23B NATIVE TITLE ACT 1993		LOT 4341		

ED/VER	AMENDMENTS	BY	SIGNATURE/NOTES	DATE
1/2	NEW SHEET 3 LODGED	MAKJAP		

A31675
3980
DP240181
(RP182)
Area ex A31675 = 99-3637ha

E 70/2173
Area ex E70/2173 = 7-4644ha

AA24522
4126
DP240371
(RP380)

A31675
3980
DP240181
(RP182)
Area ex A31675 = 99-3637ha

SURVEY DIMENSIONS DERIVED FROM GPS OBSERVATIONS
REG 2110 - SURVEY CARRIED OUT IN ACCORDANCE WITH INDIAN OCEAN DRIVE (CROWN) GUIDELINES

TYPE CROWN		SPECIAL SURVEY AREA NO	FORMER TENURE LOT 4341 - PT LOT 9900 PTA 31675 ON LR 3098 - 891	SCALE 1:5000 ALL DISTANCES ARE METRES 50 0 50 100 150 200 250	LODGED DATE... 23.9.06	TYPE OF VALIDATION FULL AVAIL. LEGAL COMMENT... EM	IN ORDER FOR DETAILS
PURPOSE ACQUISITION (ROAD)			LOT 4356 - ROAD		REG. NO. 4295	SUBJECT TO... 42348 9.11.2005 CERTEFF... ADDRESS No.	
PLAN OF LOT 4356 (ROAD CLOSURE) AND ROAD (LOT 4341) INDIAN OCEAN DRIVE		OWNER MAP SHEET CERVANTES (S0) WALYENGARRA (S0)	SURVEYOR'S CERTIFICATE Reg 54 i. H.E. DYMOND (S16) I hereby certify that this is a correct representation of the survey and/or calculations from measurements recorded in the field book, lodged for the purpose of this plan and that it complies with the relevant written laws in relation to which it is lodged.	MAKJAP 3/01 Walters Drive Herdman Business Park PO Box 164 88 Heathorn WA 6915 Telephone: (08) 9444 3358 Facsimile: (08) 9443 2987 Email: perth@makjap.com.au	APPROVED BY WESTERN AUSTRALIAN PLANNING COMMISSION FILE N/A EXEMPT FROM WAPC APPROVAL DELEGATED UNDER SECTION 29 WAPC ACT 1995	APPROVED 31.8.2008	DEPOSITED PLAN 42791
DISTRICT MELBOURNE	DOLA FILE 1147/2001 V2	FIELD BOOK 93240	U.S. Dymond 12.9.2008 Licensed Surveyor			APPROVED 31.8.2008	SHEET 1 OF 6 SHEETS EDITION 1 VERSION 2
LOCAL AUTHORITY SHIRE OF DANDARAGAN	LOCALITY WEDGE ISLAND					INSPECTOR OF PLANS & SURVEYS	210106.DWG (SHEET 1) 210106.CSD

Department of Land Information

DEPOSITED PLAN
42791
SHEET 1 OF 6 SHEETS
EDITION 1 VERSION 2

LANDGATE COPY OF ORIGINAL NOT TO SCALE Fri Dec 12 16:12:59 2008 JOB 31442134

FOR HEADING SEE SHEET 1



A31675
3980
DP240181
(RP182)
Area ex A31675 = 99-3437ha

E 70/1426
Area ex E70/1426 = 26-0343ha

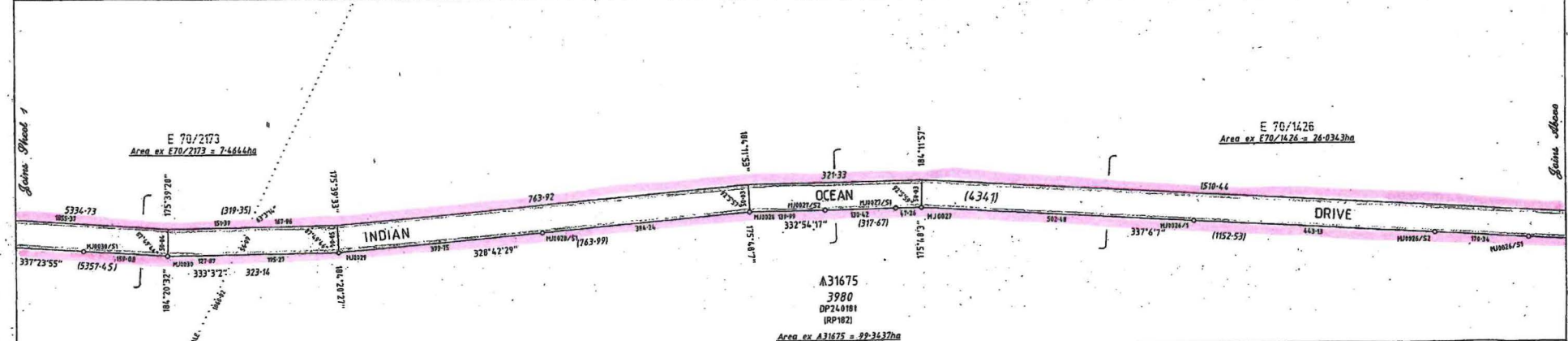
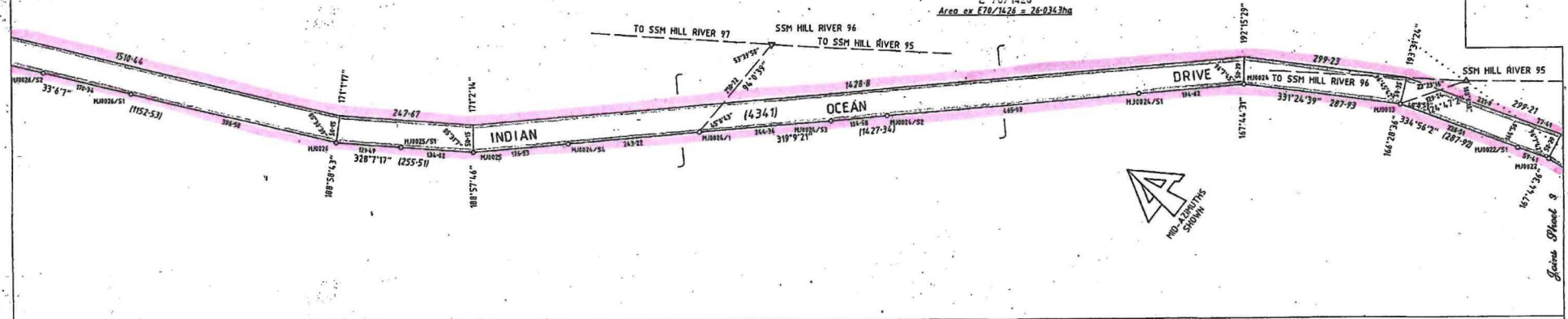

A31675
3980
DP240181
(RP182)
Area ex A31675 = 99-3437ha

E 70/1426
Area ex E70/1426 = 26-0343ha



SURVEY DIMENSIONS DERIVED FROM GPS OBSERVATIONS
REG 21(1) - SURVEY CARRIED OUT IN ACCORDANCE
WITH INDIAN OCEAN DRIVE (CROWN) GUIDELINES

SCALE 1:5000
ALL DISTANCES ARE METRES

MAKJaP
MAKJaP Pty Ltd
Consulting Engineers & Surveyors
1/01 Walkers Drive Henderson Bushy Park
PO Box 144 Mt Hawthorn WA 6103
Telephone (08) 9444 3363
Facsimile (08) 9442 2987
Email perth@makjap.com.au

APPROVED BY WESTERN AUSTRALIAN PLANNING COMMISSION
FILE N/A

EXEMPT FROM WAPC APPROVAL
DELEGATED UNDER SECTION 20 WAPC ACT 1915
DATE

Department of
Land Information

DEPOSITED PLAN
42791
SHEET 2 OF 6 SHEETS
EDITION 1 VERSION 2
210100060800.DWG (SHEET 2)

LANDGATE COPY OF ORIGINAL NOT TO SCALE Fri Dec 12 16:12:59 2008 JOB 31442134

DP 42791 (03)

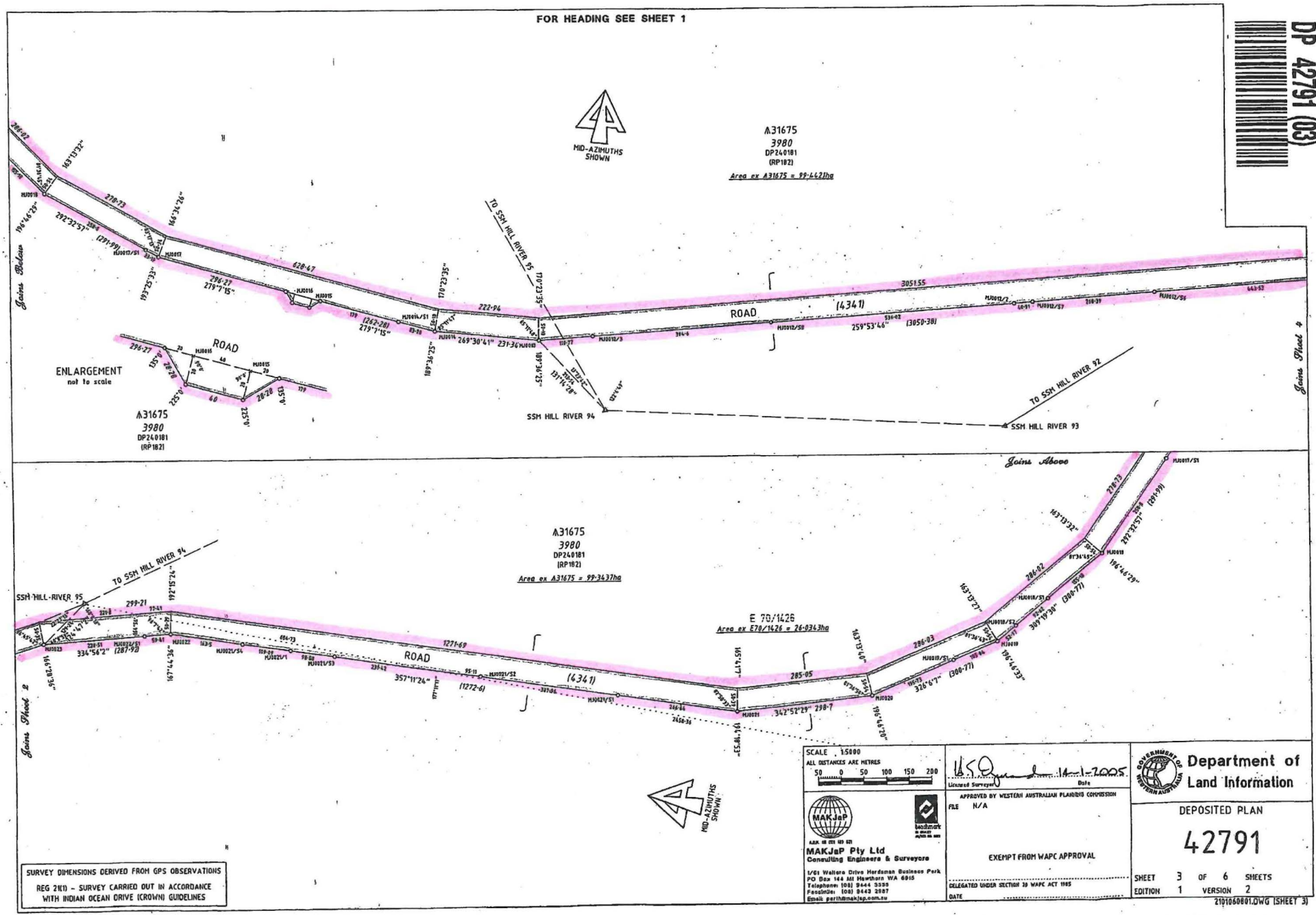

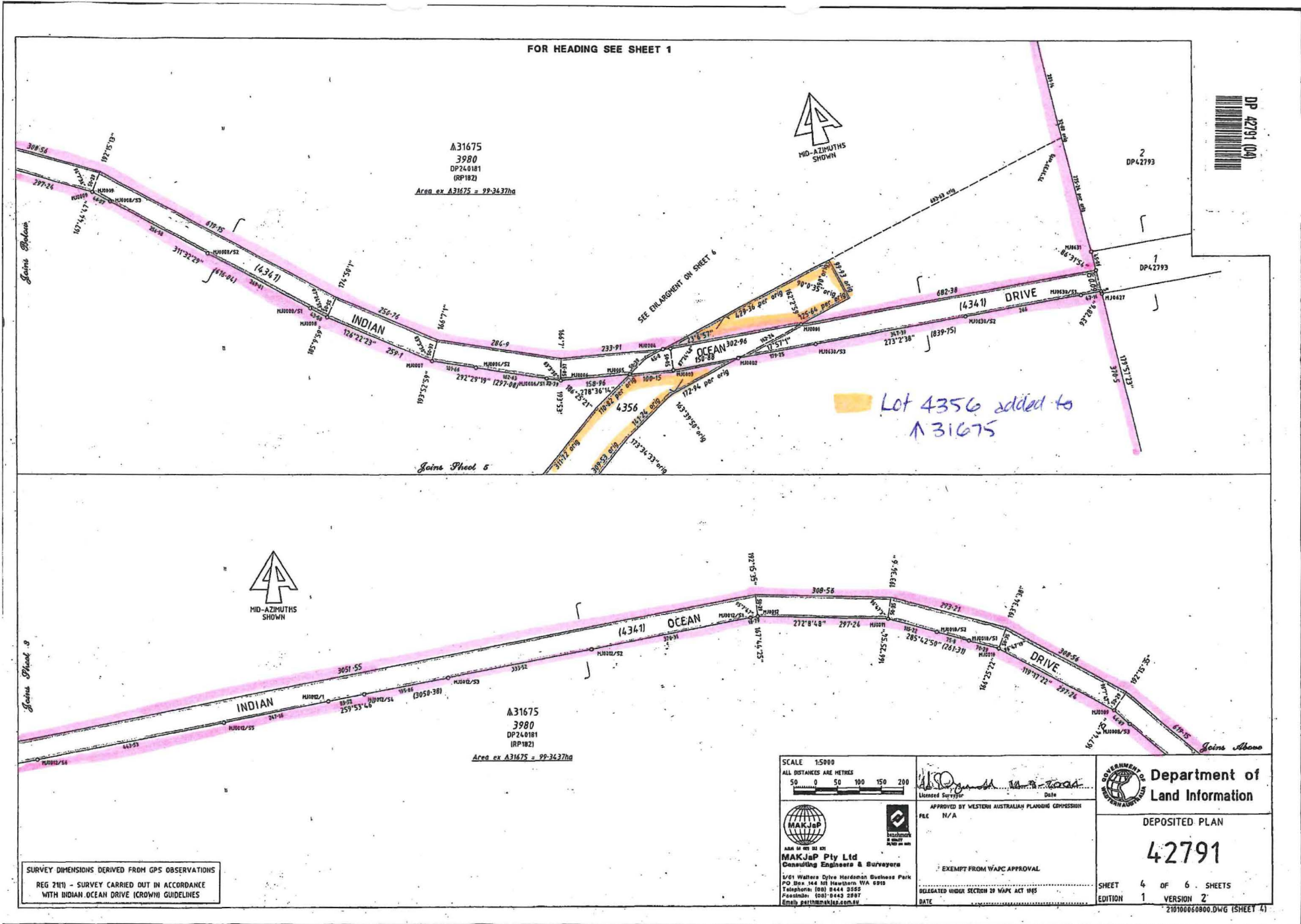

LANDGATE COPY OF ORIGINAL NOT TO SCALE Fri Dec 12 16:12:59 2008 JOB 31442134

FOR HEADING SEE SHEET 1

Lot 4356 added to
A31675

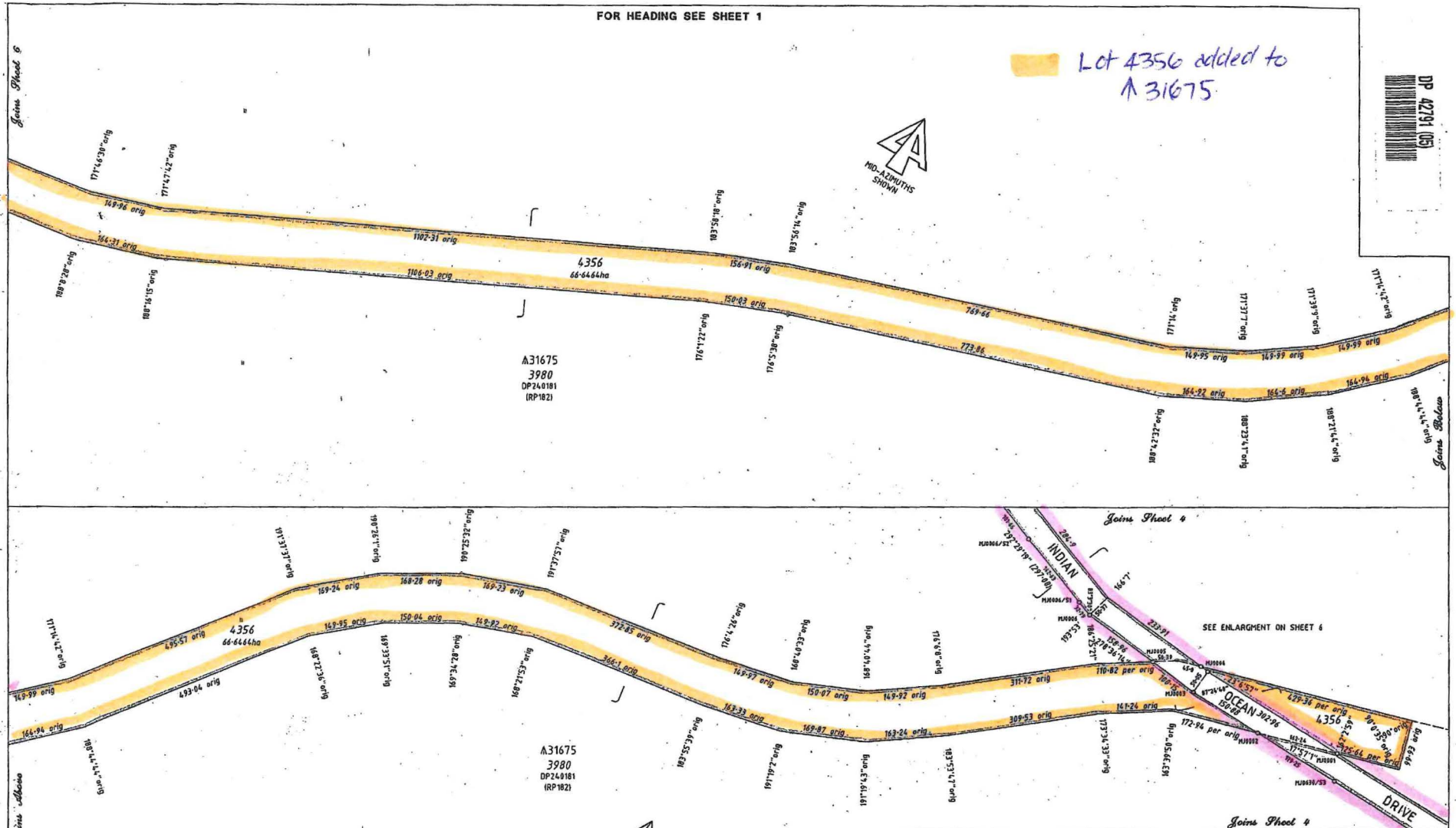

SURVEY DIMENSIONS DERIVED FROM GPS OBSERVATIONS
REG 2(1) - SURVEY CARRIED OUT IN ACCORDANCE
WITH INDIAN OCEAN DRIVE (CROWN) GUIDELINES

SCALE 1:5000
ALL DISTANCES ARE METRES
0 50 100 150 200

MAKJAP
MAK JAP Pty Ltd
Consulting Engineers & Surveyors
1/81 Walters Drive Hordman Business Park
PO Box 144 Mt Hawthorn WA 6015
Telephone: (08) 9444 3555
Facsimile: (08) 9443 2907
Email: per@makjap.com.au

APPROVED BY WESTERN AUSTRALIAN PLANNING COMMISSION
FILE N/A
EXEMPT FROM WAPC APPROVAL
DELEGATED UNDER SECTION 26 WAPC ACT 1995

Department of Land Information
DEPOSITED PLAN
42791
SHEET 5 OF 6 SHEETS
EDITION 1 VERSION 2
21010060800.DWG (SHEET 5)

DP 42791 (06)

FOR HEADING SEE SHEET 1

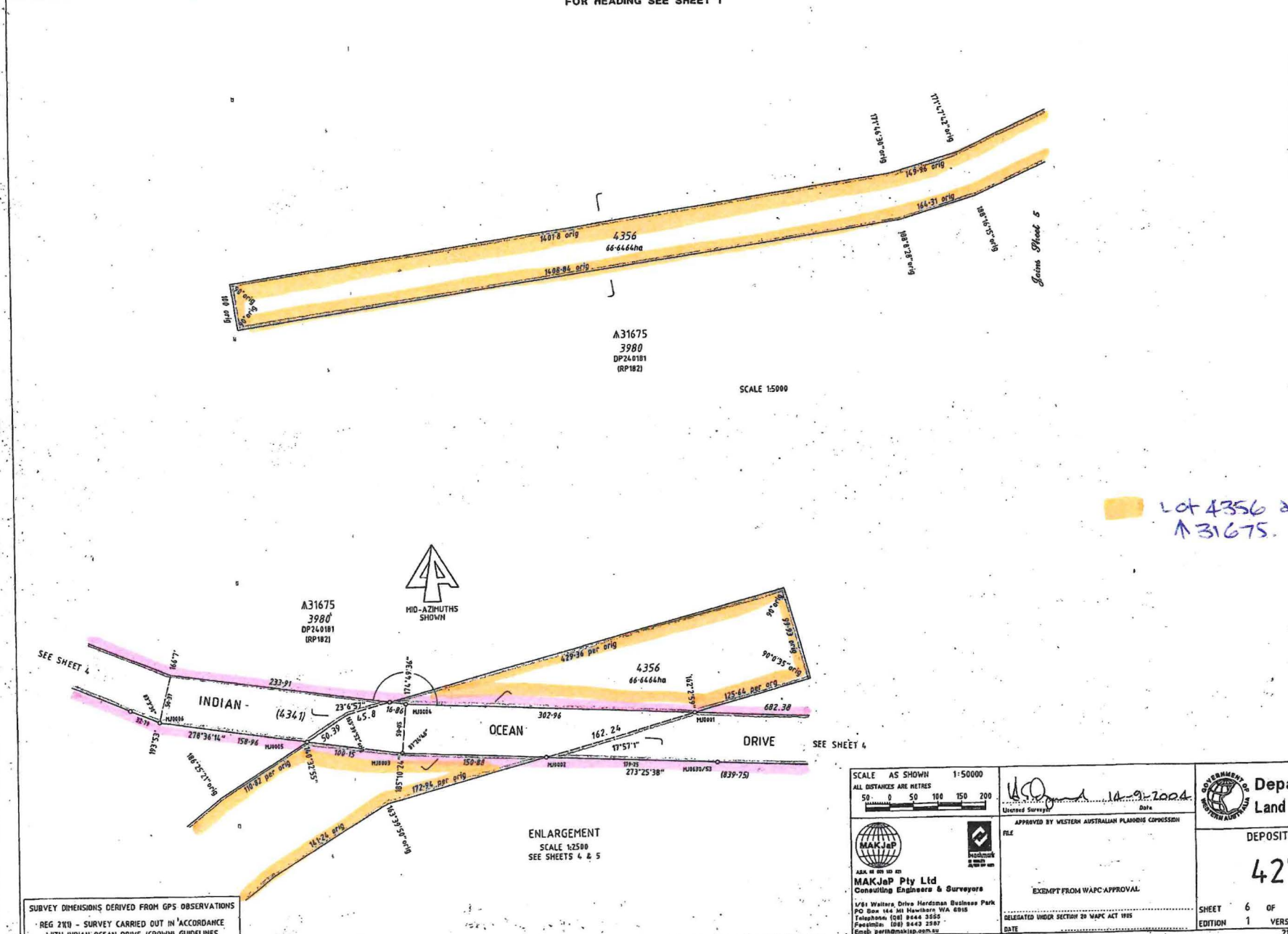

Lot 4356 added to A31675.

SURVEY DIMENSIONS DERIVED FROM GPS OBSERVATIONS
 REG 2(N) - SURVEY CARRIED OUT IN ACCORDANCE
 WITH INDIAN OCEAN DRIVE (CROWN) GUIDELINES

SCALE AS SHOWN 1:5000
 ALL DISTANCES ARE METRES
 50 0 50 100 150 200
 Licensed Surveyors

MAKJaP
 ASIA 44 00 10 01
MAKJaP Pty Ltd
 Consulting Engineers & Surveyors
 1/21 Walters Drive Herdman Business Park
 PO Box 144 Mt Hawthorn WA 6015
 Telephone: (08) 9444 3555
 Facsimile: (08) 9443 2587
 Email: parade@makjp.com.au

APPROVED BY WESTERN AUSTRALIAN PLANNING COMMISSION
 14-9-2008
 EXEMPT FROM WAPC APPROVAL
 DELEGATED UNDER SECTION 20 WAPC ACT 1915
 DATE

Department of Land Information

DEPOSITED PLAN
42791

SHEET 6 OF 6 SHEETS
 EDITION 1 VERSION 2
 210166800.DWG (SHEET 6)