

# RESERVE ACTION SHEET: CONSERVATION RESERVES

**RESERVE No.** A24657

**LOCAL GOVERNMENT:** Shire of Kalamunda

**NAME:** Unnamed

**PURPOSE:** Conservation Park

**VESTING:** Conservation Commission of WA

**ACTION**

Change of purpose from "Hospital and Allied Purposes" to "Conservation Park" (class "A").

**TOTAL AREA:** 11.8012ha

**REASON FOR ACTION**

Reserve 24657 was originally set aside as a future hospital site but was never developed for that purpose. It is an area of urban bushland that forms part of the Kalamunda Regional Park and is used by the local community for recreation purposes. The reserve contains populations of DRF *Darwinia apiculata*.

Department of Health agreed to relinquish the reserve to DEC for management as part of the conservation reserve system. Given the continuing use of the reserve for recreation it was decided it would be appropriate for the reserve to be vested in the CCWA as a class "A" conservation park. Attached file 2004F000341V01 contains more detailed background to this matter.

**Date of amendment:** 28/11/2006      **Maps:** pp. 4-7

**Customer advice:** p. 3      **Proposal Summary:** see pp.

**IUCN classification:** (if existing reserve)

**Recommended IUCN classification:** (if new reserve) II

**NATIVE TITLE:** Extinguished by virtue of previous vesting (Ward High Court decision)

1	<b>LAND SERVICES CO-ORDINATOR</b>	To note	SC
2	<b>LAND &amp; EXTERNAL FUNDING UNIT</b>	Send copies of advice and maps to: <ul style="list-style-type: none"> <li>• Lisa Wright (Woodvale)</li> <li>• District Manager <i>Perth Hills</i></li> <li>• Regional Manager <i>Swan</i></li> </ul> Attach TENIS gazettal history to file ✓ p 9 Add report to Conservation Commission summary	ds
3	<b>REGIONAL PARKS COORDINATOR</b>	To note	
4	<b>SENIOR POLICY OFFICER, P.V.S.</b>	To note re native title	
5	<b>SENIOR POLICY OFFICER, CRAWLEY (for purchases)</b>	To note	N/A
6	<b>DIRECTOR, NATURE CONSERVATION/ DIRECTOR, PARKS AND VISITOR SERVICES</b>	To note	
7	<b>C.I.S.</b>	Please rename file/create new file	
8	<b>LAND &amp; EXTERNAL FUNDING UNIT</b>	Delete from District Proposals spreadsheet	

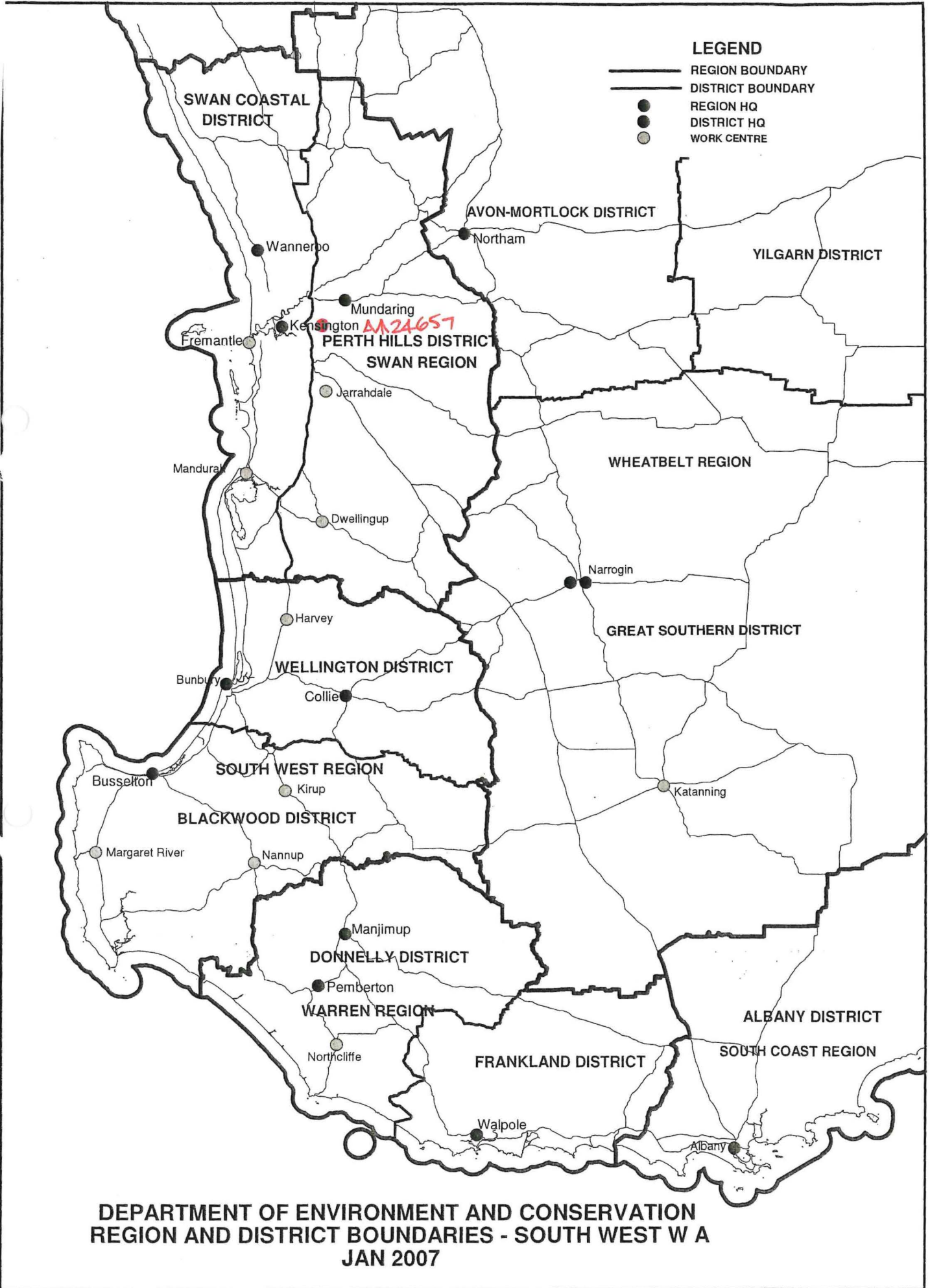

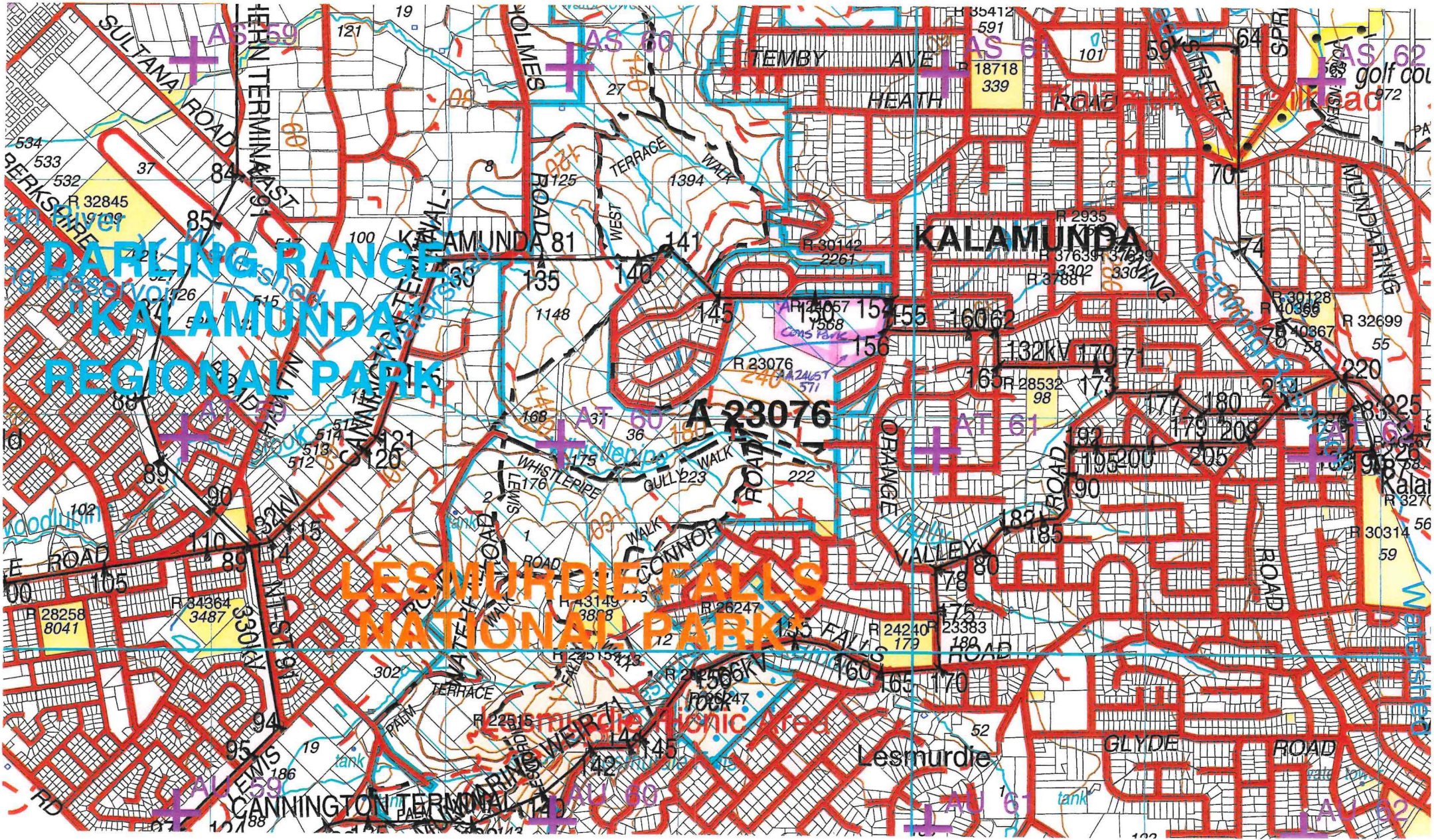

PAG 234-23 (NOT TO SCALE)

Lot. No.  
**571 (A30420)**

District  
**KALAMUNDA TOWNSITE (CANNING)**

Area  
**4a 2r 11p**

File No.  
**4559/49**

Includes PT Loc.1568  
Cancel A30420 - Gaz 22/7/88 pg 2489  
Amend A24657 - Gaz 22/7/88 pg 2489

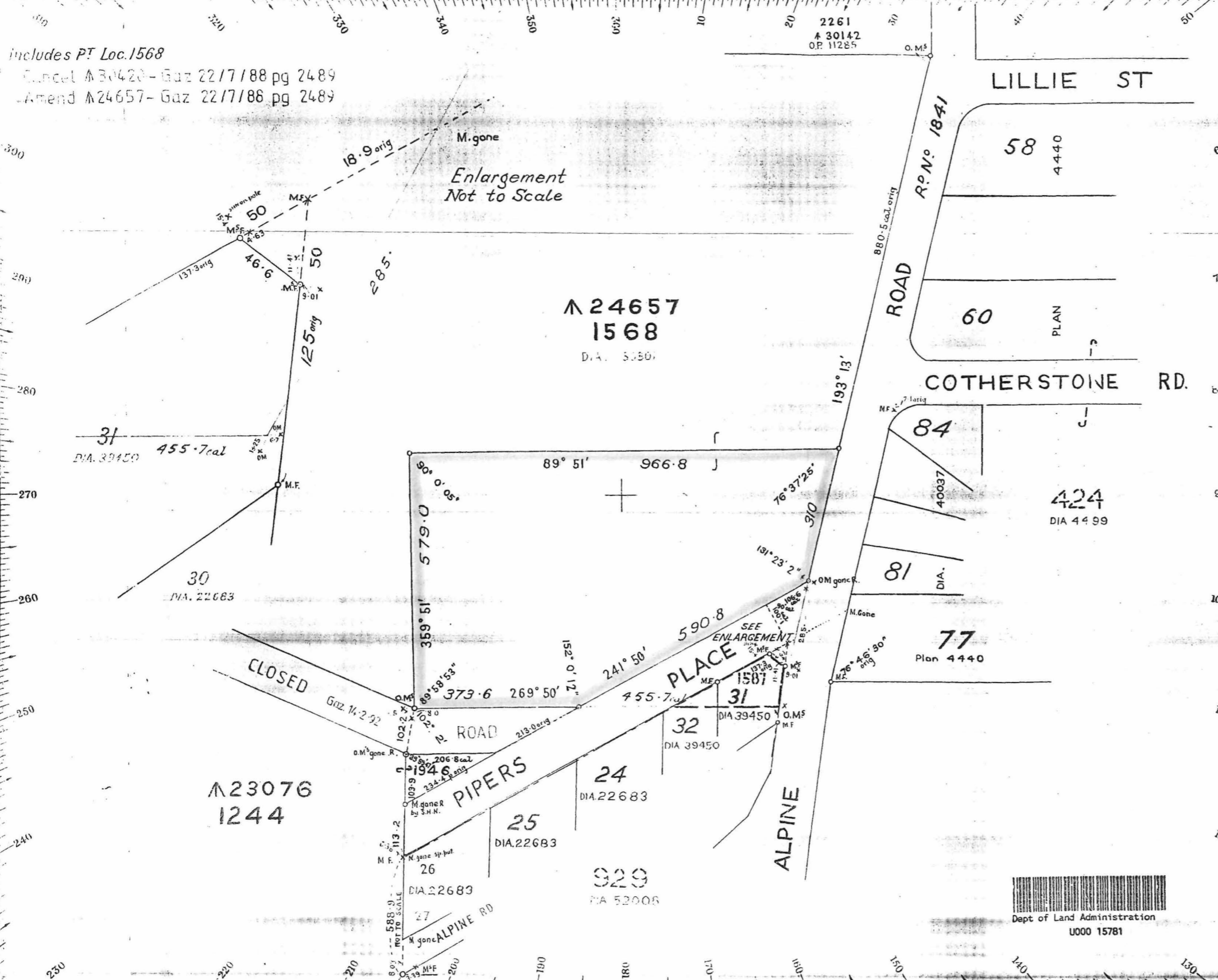

**SURVEYOR'S CERTIFICATE**

I hereby certify that this survey was performed by me personally (or under my personal supervision, inspection and field check), in strict accordance with the Licensed Surveyors (Guidance of Surveyors) Regulations 1961.  
*L. Annison*  
*L. Beaver*  
Date: *4.5.72*  
Licensed Surveyor.

Azimuth observed at \_\_\_\_\_  
or assumed from DIA 64961  
Date of marking 24<sup>TH</sup> APRIL 1970  
Field Book No. L. HEAVEY 113 Pages 1-4  
Public Plan No. M226-4  
SCALE TWO CHAINS TO AN INCH.

**OFFICE REFERENCE**

Diagram drawn S.R.NASH Date 22.3.71  
Account No. \_\_\_\_\_ Passed \_\_\_\_\_  
Calculation Book No. R. WOLSKI 2 Fol. 14

**SCHEDULE OF CLOSURES**

Section	N	E	Angles	Area
571 (A30420)	-09	-05	-23"	4 56744

Compared with F.B. G.JACK 18-6 71  
Tentatively Examined \_\_\_\_\_  
Examined *W. Hamerley* 20.10.71  
Diagram passed *L.J. Evans*  
Date 20.10.71  
Inspector of Plans and Surveys.

SURVEY APPROVED *John Morgan*  
SURVEYOR GENERAL  
Date 28-10-1971

On Standard Plan \_\_\_\_\_  
On Public Plan 24076  
On Compilation \_\_\_\_\_  
Crown Grant Prepared \_\_\_\_\_

**DIAGRAM No. 74975**

Registered Randy 29.3.1971



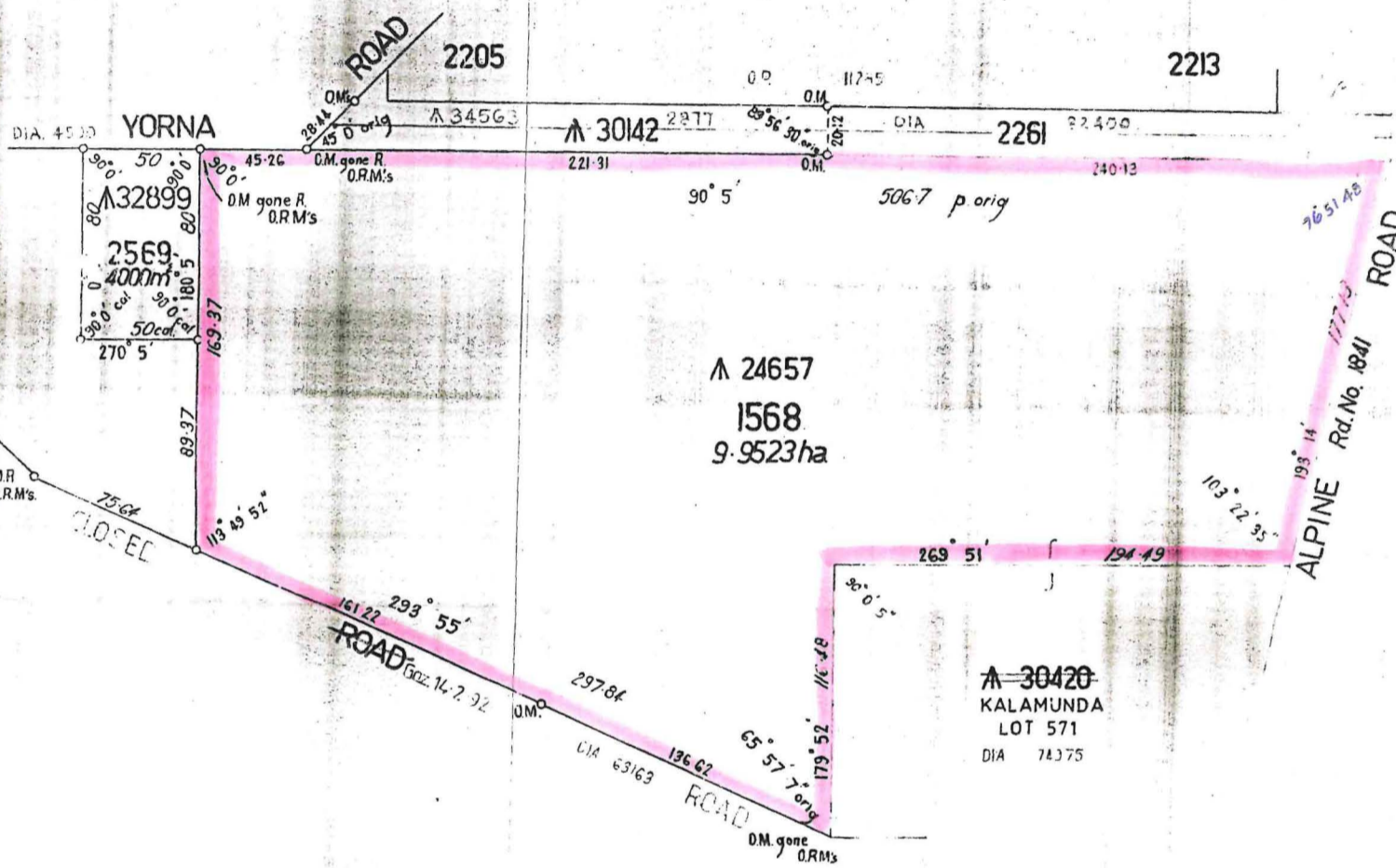

Dept of Land Administration  
U000 15784

<p>LAND DISTRICT <b>CANNING</b></p>	<p><b>LOCATIONS 2569 &amp; 1568 (A 24657)</b></p>		<p>CORR. No. <b>872/73</b> SCALE <b>1:2500</b> All measurements in metres</p>
<p>SU. VEYOR'S CERTIFICATE</p> <p>I hereby certify that this survey was performed by me personally (or under my personal supervision, inspection and field check), in strict accordance with the Licensed Surveyors (guidance of Surveyors) Regulations, 1961.</p> <p><i>J.W. Willis</i> Licensed Surveyor. Date <i>14.8.75</i></p>	<p>Azimuth observed at or assumed from <i>O.P. 11285</i> Date of marking <i>2<sup>nd</sup> APRIL 1974</i> Field Book No. <i>J. WILLIS 6</i> Page <i>1-2</i> Public Plan No. <i>M 226-A</i> Diagram Drawn <i>P. GODDEN</i> Date <i>22-8-74</i></p>	<p>Calculation Book No. <i>BOEKMEULEN 9 Fol. 62</i> Compared with F.B. <i>Any</i> Account No. <i>JAT</i> Account passed Examined <i>Any 19/74</i> Diagram passed <i>Any</i> <i>Asst Inspector of Plans and Surveys</i> Date <i>17.12.1974</i></p>	<p>SURVEY APPROVED <i>Any</i> Date <i>10.1.75</i> Surveyor General Recorded on Public Plan Registered <i>Any 28.9.1974</i> On Key Plan Custodian of Plans DEPT. OF LANDS AND SURVEYS DIAGRAM No. <b>80801</b></p>