

NATURE RESERVE

RESERVE NO: 24677

GOVERNMENT GAZETTE  
Date Page No.

FILE NUMBER: 236/77

PURPOSE: Cons. of Flora  
and Fauna

28.7.78 2710

NAME:

CLASS (Land Act):

AREA: 74.6190 ha

VESTING: W.A.W.A.

28.7.78 2698

LOCATION NO(S): KOJONUP 7078

CLASSIFICATION:  
(Wildlife Act  
Section 12A)

LITHO: 437D/40

LOCAL AUTHORITY: KOJONUP SHIRE

Notes:

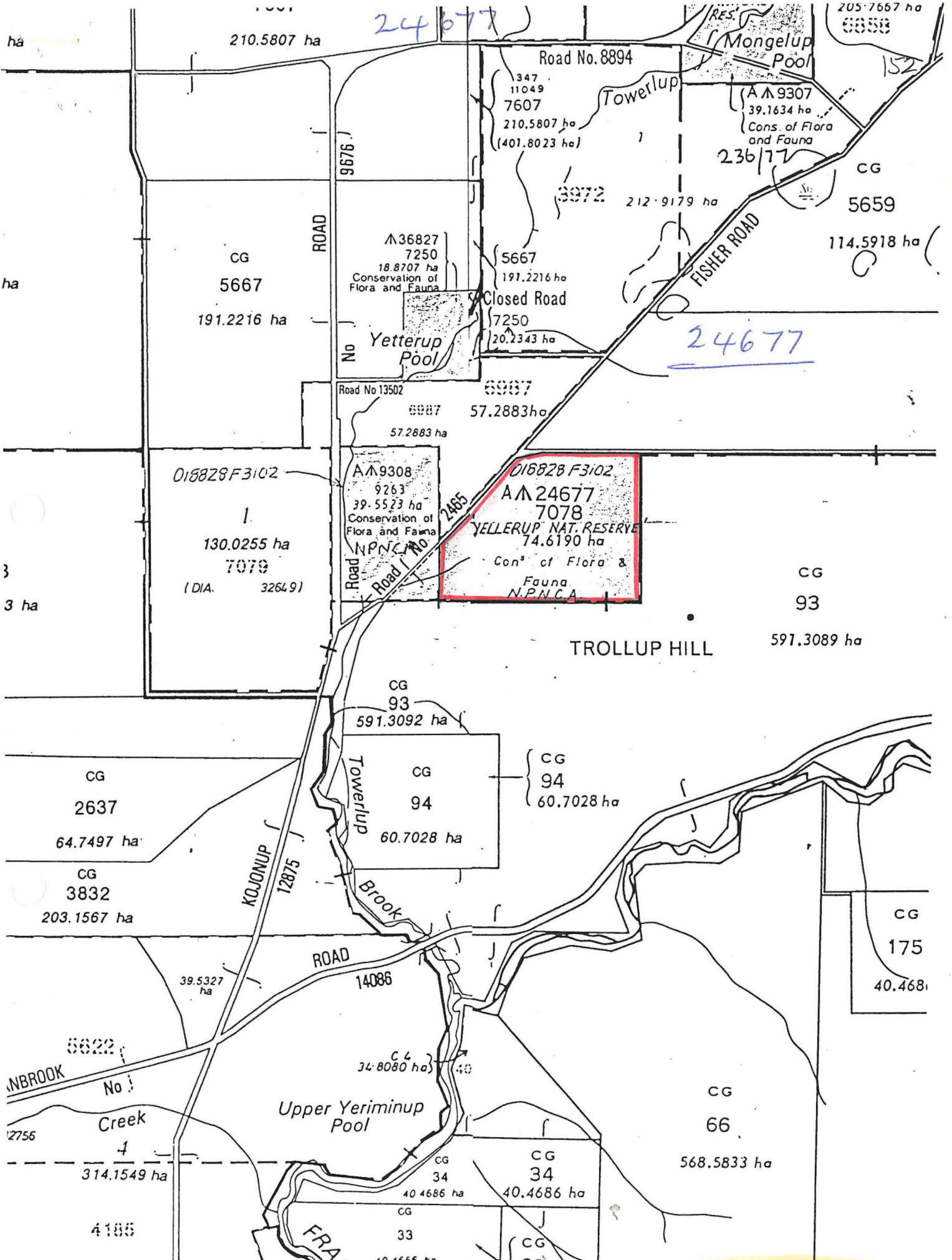

Part Lake Clabburn S.E.  
& Uannup S.W.

Clerk Woodbank  
F.Y.E.  
Scale 1:25 000

DEPARTMENT OF CONSERVATION AND LAND MANAGEMENT

HEAD OFFICE  
HACKETT DRIVE CRAWLEY  
WESTERN AUSTRALIA  
Phone (09) 386 8811  
Telex AA 94585  
Facsimile (09) 386 1578

STATE OPERATIONS HEADQUARTERS  
50 HAYMAN ROAD COMO  
WESTERN AUSTRALIA  
Phone (09) 367 0333  
Telex AA 94616  
Facsimile (09) 367 0466

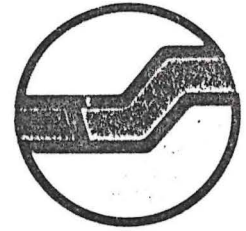

151  
B.

Please address all correspondence to Executive Director, P.O. Box 104, COMO W.A. 6152

Your Ref: 1900/984  
Our Ref: 027466F3103 TR:RC  
Enquiries: Ms T Rankin  
Phone: 367 0426

EXECUTIVE DIRECTOR  
DEPT OF LAND ADMINISTRATION

Attention: C Carroll

Dear Sir

In response to your memo of 29 May 1989, please find enclosed the following Superseded Vesting Orders for cancellation:-

17946, 18340, 18342, 18381, 18950, 19036, 19093,  
19116, 19118, 19650, 20262, 20479, 20482, 20834,  
21056, 21153, 21230, 21830, 21981, 22792, 23008,  
23141, 23156, 23171, 23316, 23325, 23566, 23665,  
23934, 24532, 24534, 24677, 24835, 24891, 24912,  
24944, 24979, 25546, 26196, 26266, 26403, 26508,  
26564, 26569, 26661, 26687, 26792, 26809, 26819,  
27108, 27146, 27283 and 27354.

S.S.  
Syd Shea  
EXECUTIVE DIRECTOR  
per *[Signature]* .....

7 June 1989

enc



- 1148/980—16235; Jilbadji Locations 983 and 984; 760.2455; Westonia 1:50 000.  
 4361/15—16293; Avon Location 18017; 21.5304; Nangeenan 1:50 000.  
 371/16—16346; Avon Locations 18023 and 28634 and the land coloured blue on Original Plan 11755; 44.3636; Pickering 1:50 000.  
 4225/15—16412; Avon Location 21547; about 60.7028; Quajabin 1:50 000.  
 7455/19—16493; Avon Location 21202; 54.4302; Babakin S.W. 1:25 000.  
 3494/16—16683; Ninghan Location 1123; 82.8948; Lake Wallambin N.E. 1:25 000.  
 2780/18—17055; Kojonup Location 4748; 90.8407; Boscabel N.E. 1:25 000.  
 4827/19—17257; Kojonup Location 4749; about 54.2279; Boscabel N.E. 1:25 000.  
 6820/20—17771; Ninghan Locations 377 and 4191; 104.5455; Lake Wallambin N.E. 1:25 000.  
 1517/21—17778; Ninghan Locations 439, 1088 and 3978; 27.2430; Ballidu S.E. 1:25 000.

Given under my hand and the Public Seal of Western Australia, at Perth, on 18 April 1989.

By His Excellency's Command,  
 E. K. HALLAHAN,  
 Minister for Lands.

GOD SAVE THE QUEEN !

X

Land Act 1933  
 PROCLAMATION

WESTERN AUSTRALIA } By His Excellency Professor Gordon Reid, Com-  
 GORDON REID, } panion of the Order of Australia, Governor of the  
 Governor. } State of Western Australia.  
 [L.S.]

File No. 1900/984.

WHEREAS by section 31 (1) (a) of the Land Act 1933, the Governor may by Proclamation and subject to such conditions as may be expressed therein classify as of Class "A" any such lands of the Crown reserved to Her Majesty for any purpose; and whereas it is deemed expedient that the Reserves listed in the attached schedule for the purpose of "Conservation of Flora and Fauna" as described, should be classified as of Class "A": now, therefore I, the Governor, with the advice and consent of Executive Council do by this my Proclamation classify as of Class "A" the reserve described in the attached schedule.

Schedule

- File No.; Reserve No.; Land Description; Area (hectares); Plan.
- 545/22—17946; Victoria Location 11535; 259.0619; 190/80.  
 3676/23—18340; Denmark Estate Lots 409 and 441; 83.6687; Denmark S.W. 1:25 000.  
 866/20—18342; Avon Location 23254; 0.4629; Pantapin 1:50 000.  
 4646/23—18381; Ninghan Location 2129; 16.1975; Kalannie 1:50 000.  
 2786/25—18950; Ninghan Location 969; 4.0469; Lake Wallambin N.E. 1:25 000.  
 1466/25—19036; Ninghan Location 2291; 9.0295; Lake Wallambin N.E. 1:25 000.  
 179/63—19093; Williams Location 14715; about 84.9840; Mugerugging N.W. 1:25 000.  
 2455/54—19116; Williams Locations 8256 and 9355; 129.4994; Mugerugging N.W. 1:25 000.  
 3316/57—19118; Williams Location 14194; 207.7428; Yilliminning 1:50 000.  
 3457/26—19650; Ninghan Locations 1138, 1139 and 2771; 62.3191; Kalannie 1:50 000.  
 3627/29—20262; Jilbadji Locations 478 and 745; 1018.7072; Moorine Rock 1:50 000.  
 6581/13—20479; Williams Location 6277; 64.7497; Piesseville S.W. 1:25 000.  
 629/30—20482; Ninghan Location 4239; 188.5640; Kalannie 1:50 000.  
 2794/62—20834; Williams Location 9988; 63.3333; Piesseville N.E. and S.E. 1:25 000.

- 2773/30—21056; Williams Location 11351; 144.5562; Yilliminning N.W. 1:25 000.  
 621/988—21153; Avon Location 17066; 40.4686; Doodlakine 1:50 000.  
 2580/29—21230; Williams Locations 9325 and 15387; 68.7966; Pingelly S.E. 1:25 000.  
 6835/21—21830; Williams Location 3941; 44.7658; Narrogin N.W. 1:25 000.  
 2236/20—21981; Avon Location 21687; 215.1714; Mt Observation S.E. 1:25 000.  
 671/29—22792; Avon Locations 23870, 28456 and 28701; 668.8153; Wogerlin 1:50 000.  
 5647/48—23008; Avon Location 14881; 64.7978; Koorda S.W. 1:25 000.  
 2517/25—23141; Avon Location 14754; about 60.7028; Pikaring N.E. 1:25 000.  
 1816/982—23156; Avon Location 20153; 343.1734; Cadoux S.W. 1:25 000.  
 4537/48—23171; Hay Locations 2023 and 2024; about 607.0285; Kwooncup S.E. 1:25 000.  
 4643/51—23316; Melbourne Location 3660; 292.0692; Tanche 1:50 000.  
 6041/51—23325; Denmark Estate Lot 378; about 23.4718; Denmark S.W. 1:25 000.  
 3315/52—23566; Avon Location 27288; 255.8726; Kellerberrin S.W. 1:25 000.  
 4440/52—23665; Ninghan Location 1694; about 105.2183; Cadoux N.W. 1:25 000.  
 854/54—23934; Melbourne Location 3726; 212.8369; Capitela S.W. 1:25 000.  
 4106/29—24532; Nangeenan Lots 69, 116, 144 to 149 incl. and 152; 60.7682; Nangeenan Townsite.  
 2628/56—24534; Ninghan Location 3153; 307.3009; Beacon 1:50 000.  
 5915/19—24677; Kojonup Location 7078; 74.6190; Uannap S.W. 1:25 000.  
 7945/08—24835; Avon Location 27920; 59.1282; Nangeenan 1:50 000.  
 4051/56—24891; Plantagenet Location 7475; 103.6680; Redmond S.E. 1:25 000.  
 4830/19—24912; Kojonup Location 9092; about 28.3280; Boscabel N.E. 1:25 000.  
 2526/57—24944; Jilbadji Location 752; 416.8869; Moorine Rock 1:50 000.  
 4505/57—24979; Lancelin and Edwards Islands; about 8.6189; Lancelin 1:2000 21.06.  
 4250/57—25112; Kwolyin Agricultural Area Lot 319; 95.9940; Pantapin N.E. 1:25 000.  
 2156/59—25546; Avon Location 28005; 16.1874; Lomo N.W. and S.W. 1:25 000.  
 943/60—25809; Plantagenet Location 6803 and Elleker Lots 74, 75, 76, 91 and 92; 192.0107; Torbay N.E. and S.E. 1:25 000 and Elleker Townsite.  
 807/13—26196; Wilroy Lot 3; 331.0607; 156/80.  
 912/61—26266; Kwolyin Agricultural Area Lots 362 and 391; 148.4741; Pantapin N.E. 1:25 000.  
 3351/60—26403; Yilgarn Location 356; 113.3651; Coorancooping 1:50 000.  
 2858/20—26508; Nelson Location 12602; 16.1385; Boyup Brook N.E. 1:25 000.  
 834/62—26564; Plantagenet Location 5814; 9.7909; Porongurup S.E. and Noorubup S.W. 1:25 000.  
 2059/62—26569; Kent Location 1371; 128.4573; Ongerup 1:50 000.  
 916/61—26661; Roe Location 2437; about 347.2203; Lake O'Connor 1:50 000.  
 626/62—26687; Avon Location 25285; 303.2893; Lake Wallambin S.W. and S.E. 1:25 000.  
 986/63—26792; Kent Location 1819; 1038.8609; Woodingellup 1:50 000.  
 3411/57—26809; Avon Location 27991; about 107.8487; Kellerberrin N.E. 1:25 000.  
 10365/09—26819; Victoria Locations 10634 and 10635; 347.4505; 122/80.  
 2933/29—27108; Avon Location 20210; 231.7382; Kwolyin 1:50 000.  
 2826/62—27146; Yilgarn Location 1371; 115.9956; Warralakin 1:50 000.  
 1584/64—27219; Melbourne Location 3908; 199.7629; Dandaragan 1:50 000.

23-5-89  
 i. Lands



1979 at pages 3079-3080 and varied from time to time thereafter by inserting in the Schedule, after Part 15, the following Part—

Part 16

All that portion of land bounded by lines starting from the southernmost southwestern corner of Paraburdoo Lot 6, as surveyed and shown on Department of Land Administration Original Plan 16987, and extending generally northeasterly and generally easterly along southeastern and southern boundaries of that lot to the prolongation northerly of the eastern side of Robe Avenue; thence southerly to and along that side and onwards to a northwestern boundary of the southeastern severance of Windell Location 30; thence generally southwesterly, generally westerly, northwesterly and northeasterly along boundaries of that severance to a south-western side of Camp Road; thence generally northwesterly and generally southwesterly along sides of that road to an eastern side of Beasley Road and thence northerly and generally northwesterly along sides of that road to the starting point.

(Department of Land Administration Public Plans Paraburdoo Regional and Paraburdoo 2000 02.34, 03.34, 03.35, 04.34 and 04.35. ”.

Given under my hand and the Seal of the State on 2 May 1989.

By His Excellency's Command,

KAY HALLAHAN,  
Minister for Local Government.

GOD SAVE THE QUEEN !

At a Meeting of the Executive Council held in the Executive Council Chamber, at Perth, this 18th day of April 1989, the following Orders in Council were authorised to be issued.

Child Welfare Act 1947

ORDER IN COUNCIL

WHEREAS by section 19 (2) (a) of the Child Welfare Act 1947 it is provided that the Governor may appoint such persons, male or female, as he may think fit, to be members of any particular Children's Court and may determine the respective seniorities of such members and whereas by section 19 (1) (b) (ii) of the said Act the Governor may amend, vary or revoke any such appointment: Now therefore His Excellency the Governor by and with the advice and consent of the Executive Council hereby appoints the person named in the First Schedule hereto to be a member of the Children's Court at the place mentioned and hereby revokes the appointment of the persons named in the Second Schedule hereto to be members of the Children's Court at the place mentioned.

First Schedule

Newman—Rhonda Diane Chapman.

Second Schedule

Newman—

Peter John Alfred Collins.  
Elizabeth Margaret Jayes.

G. PEARCE,  
Clerk of the Council.

Child Welfare Act 1947

ORDER IN COUNCIL

WHEREAS by section 19 (2) (a) of the Child Welfare Act 1947 it is provided that the Governor may appoint such persons, male or female, as he may think fit, to be members of any particular Children's Court and may determine the respective seniorities of such members, and whereas by section 19 (1) (b) (ii) of the said Act the Governor may amend, vary or revoke any such appointment: Now therefore His Excellency the Governor by and with the advice and consent of the Executive Council hereby revokes the appointment of the person named in the Schedule hereto as a member of the Children's Court at the place mentioned.

Schedule

Norseman—Betty Logan.

G. PEARCE,  
Clerk of the Council.

Child Welfare Act 1947

ORDER IN COUNCIL

WHEREAS by section 19 (2) (a) of the Child Welfare Act 1947 it is provided that the Governor may appoint such persons, male or female, as he may think fit, to be members of any particular Children's Court and may determine the respective seniorities of such members and whereas by section 19 (1) (b) (ii) of the said Act the Governor may amend, vary or revoke any such appointment: Now therefore His Excellency the Governor by and with the advice and consent of the Executive Council hereby appoints the persons named in the First Schedule hereto to be members of the Children's Court at the place mentioned and hereby revokes the appointment of the persons named in the Second Schedule hereto to be members of the Children's Court at the place mentioned.

First Schedule

Onslow—

Maisie Hyland.  
John Hayes.  
Elsie Lavinia Munro.

Second Schedule

Onslow—

Alec Francis Tucker.  
Kevin Zanetti.

G. PEARCE,  
Clerk of the Council.

Land Act 1933

ORDERS IN COUNCIL

WHEREAS by section 33 of the Land Act 1933, it is made lawful for the Governor to direct that any Reserve shall vest in and be held by any person or persons to be named in the order in trust for the like or other public purposes to be specified in such order: And whereas it is deemed expedient as follows—

File No. 1900/984.—That Class "A" Reserves 17946, 18340, 18342, 18381, 18950, 19036, 19093, 19916, 19118, 19650, 20262, 20479, 20482, 20834, 21056, 21153, 21230, 21830, 21981, 22792, 23008, 23141, 23156, 23171, 23316, 23325, 23566, 23665, 23934, 24532, 24534, 24677, 24835, 24891, 24912, 24944, 24979, 25112, 25546, 25809, 26196, 26266, 26403, 26508, 26564, 26569, 26661, 26687, 26792, 26809, 26819, 27108, 27146, 27219, 27283 and 27354, should vest in and be held by the National Parks and Nature Conservation Authority in trust for the purpose of "Conservation of Flora and Fauna".

File No. 1900/984.—That Class "A" Reserves 27384, 27387, 27452, 27837, 28047, 28313, 28317, 28318, 28319, 28471, 28940, 29012, 29018, 29019, 29020, 29021, 29022, 29023, 29025, 29026, 29027, 29253, 29256, 29257, 29258, 29259, 29260, 29303, 29322, 29326, 29576, 29589, 29680, 29810, 30430, 30469, 30516, 30903, 30969, 31561, 31742, 31743, 31744, 31799, 31908, 31909, 31913, 32129, 32130, 32131, 32549, 32776, 32783, 32864, 32865, 32993 and 32995, should vest in and be held by the National Parks and Nature Conservation Authority in trust for the purpose of "Conservation of Flora and Fauna".

File No. 1900/984.—That Class "A" Reserves 33113, 33828, 33842, 33854, 34197, 34257, 34295, 35217, 35413, 35428, 35621, 36056, 36183, 36334, 36550, 36608, 36967, 37054, 37316, 38296, 38334, 38415, 38522, 38544, 38545, 38574, 38578, 38703, 38800 and 39038, should vest in and be held by the National Parks and Nature Conservation Authority in trust for the purpose of "Conservation of Flora and Fauna".

File No. 2745/21.—That Class "A" Reserve No. 17826 (Perth Lots S35, 66, 461, 732 and portion of Lot 567) should vest in and be held by the City of Perth in trust for the purpose of "Park Gardens and Parking".

File No. 169/64.—That Class "A" Reserve No. 27139 (Plantagenet Location 5961) should vest in and be held by the National Parks and Nature Conservation Authority in trust for the purpose of "Conservation of Flora and Fauna".

File No. 296/61.—That Class "A" Reserve No. 28167 (Peel Estate Lots 26 and 442) should vest in and be held by the National Parks and Nature Conservation Authority in trust for the purpose of "Conservation of Flora and Fauna".



38296	May 16, 1983.
38334	May 31, 1983.
38415	August 2, 1983.
38522	October 25, 1983.
38544	November 22, 1983.
38545	November 8, 1983.
38574	January 24, 1984.
38578	December 20, 1983.
38703	March 20, 1984.
38800	June 26, 1984.
39038	March 12, 1985.

27146	May 3, 1983.
27219	January 10, 1979.
27283	October 1, 1980.
27354	January 14, 1976.

Now, therefore, His Excellency the Governor, by and with the advice and consent of the Executive Council, hereby directs that the beforementioned Orders in Council be revoked and the Vesting Orders cancelled accordingly.

G. PEARCE,  
Clerk of the Council.

File No. 1900/984.—And whereas by Order in Council issued on dates specified in the attached Schedule the respective Reserves were vested in the Western Australian Wildlife Authority in trust for the purpose of "Conservation of Flora and Fauna".

Schedule  
Reserve Nos; Order in Council Date.

17946	January 10, 1984.
18340	March 5, 1980.
18342	September 22, 1976.
18381	October 1, 1980.
18950	May 31, 1983.
19036	May 31, 1983.
19093	June 9, 1972.
19116	June 7, 1978.
19118	January 11, 1978.
19650	February 8, 1979.
20262	September 9, 1970.
20479	March 21, 1979.
20482	August 21, 1984.
20834	May 24, 1978.
21056	January 10, 1973.
21153	August 3, 1981.
21230	March 17, 1971.
21830	July 21, 1977.
21981	September 9, 1970.
22792	October 4, 1979.
23008	February 19, 1985.
23141	November 16, 1977.
23156	May 31, 1983.
23171	June 22, 1977.
23316	May 16, 1983.
23325	August 3, 1981.
23566	November 9, 1978.
23665	October 4, 1979.
23934	August 16, 1978.
24532	July 19, 1983.
24534	May 31, 1983.
24677	July 19, 1978.
24835	July 24, 1984.
24891	January 10, 1979.
24912	April 8, 1970.
24944	August 2, 1983.
24979	October 30, 1976.
25112	August 8, 1979.
25546	September 17, 1980.
25809	February 23, 1977.
26196	September 18, 1979.
26266	August 3, 1981.
26403	May 3, 1983.
26508	September 17, 1980.
26564	February 7, 1984.
26569	July 1, 1970.
26661	August 2, 1983.
26687	March 18, 1981.
26792	May 24, 1978.
26809	September 13, 1978.
26819	December 13, 1978.
27108	October 17, 1979.

Land Act 1933

ORDERS IN COUNCIL

WHEREAS by section 33 of the Land Act 1933, it is made lawful for the Governor to direct that any Reserve shall vest in and be held by any person or persons to be named in the order in trust for the like or other public purposes to be specified in such order: And whereas it is deemed expedient as follows—

File No. 1391/67—That Class "A" Reserve No. 29255 (Sandland Island) should vest in and be held by the National Parks and Nature Conservation Authority in trust for the purpose of "Conservation of Flora and Fauna".

File No. 1390/67—That Class "A" Reserve No. 29254 (Wedge Island) should vest in and be held by the National Parks and Nature Conservation Authority in trust for the purpose of "Conservation of Flora and Fauna".

File No. 1388/67—That Class "A" Reserve No. 29252 (Green Islets Group—North, South and Buller Islands and Whittell Islets) should vest in and be held by the National Parks and Nature Conservation Authority in trust for the purpose of "Conservation of Flora and Fauna".

Now, therefore, His Excellency the Governor, by and with the advice and consent of the Executive Council, does hereby direct that the beforementioned Reserves shall vest in and be held by the aforementioned bodies in trust for the purposes aforesaid, subject nevertheless to the powers reserved to him by section 37 of the said Act.

G. PEARCE,  
Clerk of the Council.

Land Act 1933

ORDER IN COUNCIL

File No. 1900/984.

WHEREAS by section 34B(1) of the Land Act 1933, it is made lawful for the Governor to revoke an Order in Council issued pursuant to section 33 of that Act. And whereas by Order in Council dated 9 November, 1978 Class "B" Reserve No's 29252, 29254 and 29255 were vested in the Western Australian Wildlife Authority in trust for the purpose of "Conservation of Flora and Fauna".

Now, therefore, His Excellency the Governor, by and with the advice and consent of the Executive Council, hereby directs that the beforementioned Order in Council be revoked and the Vesting Order cancelled accordingly.

G. PEARCE,  
Clerk of the Council.

AT a meeting of the Executive Council held in the Executive Council Chambers, at Perth, on 2 May 1989 the following Orders in Council were authorised to be issued.

Land Act 1933

ORDERS IN COUNCIL

WHEREAS by section 33 of the Land Act 1933, it is made lawful for the Governor to direct that any Reserve shall vest in and be held by any person or persons to be named in order in trust for the like or other public purposes to be specified in such order: And whereas it is deemed expedient as follows—

File No. 1136/72—Reserve No. 29876 (Canning Locations 2236 and 2619) should vest in and be held by the Water Authority of Western Australia in trust for the purpose of "Drainage".



## NAMING OF RESERVES

Department of Land Administration,  
Perth, 18 December 1987.

Corres. No. 3583/981.

IT is hereby notified for general information that the Reserves listed in the Schedule hereunder by this notice named in accordance with the said Schedule.

## Schedule

Reserve No.; Name; Public Plan.

- 24257 and 26756; Bampton Nature Reserve; Gingin SE 1:25 000.  
31241; Yeal Nature Reserve; Gingin SW 1:25 000.  
A983; Lake Wannamal Nature Reserve; Wannamal NW, SW 1:25 000.  
30618; South Mimgarra Nature Reserve; Yatheroo Walvengarra 1:50 000.  
7504; Karakin Nature Reserve; Lancelin NE 1:25 000.  
29538; Chittering Lakes Nature Reserves; Chittering SW 1:25 000. Bindoon 02, 27.07, 27.08.  
4070; Barracca Nature Reserve; Jumperkine NW 1:25 000.  
37060; Chandala Nature Reserve; Muchea NE, Gingin SE 1:25 000.  
23201; Wyening Nature Reserve; Mortlock River SW 1:25 000.  
20738; Koodjee Nature Reserve; 50/80 C, D3, 4.  
7615; Sevenmile Well Nature Reserve; Wannamal NE 1:25 000.  
26841; Moganmoganing Nature Reserve; Callingrin W, SW; Wannamal NE 1:25 000.  
17655; Glendale Nature Reserve; Mortlock River SW, Calingri SW 1:25 000.  
23316; Namban Nature Reserve; Tanche 1:50 000.  
28674; Manaling Nature Reserve; Tanche 1:50 000.  
A2736; Martinjinni Nature Reserve; Miling 1:50 000.  
7765; Karamarra Nature Reserve; Moora 10 4.3.  
A25210; Pinjarrega Nature Reserve; 90/80 B1 and 2.  
24618; Capamauro Nature Reserve; 90/80 BC1, 95/80 BC4.

N. J. SMYTH,  
Executive Director.

## NAMING OF RESERVES

Department of Land Administration,  
Perth, 18 December 1987.

Corres. No. 3583/981.

IT is hereby notified for general information that the Reserves listed in the Schedule hereunder by this notice named in accordance with the said Schedule.

## Schedule

Reserve No.; Name; Public Plan.

- 23602; Gunyidi Nature Reserve; 90/80 CD4.  
29073; Lake Logue Nature Reserve; Beagle Is. and Logue 1:50 000.  
29806; Wolto Nature Reserve; Encabba 1:50 000.  
16144; Capel Nature Reserve; Capel NW 1:25 000.  
A25446; Powlalup Nature Reserve; Balingup NE 1:25 000.  
27080; Broadwater Nature Reserve; Broadwater SOB 5D, 6D, 33.  
A31634; Sugar Loaf Rock Nature Reserve; Yallingup NW 1:25 000.  
20258; Walburra Nature Reserve; Cowaramup NW, Pt Mentellene 1:25 000.  
A31188; Sabina Nature Reserve; Busselton 10, 6.8.  
23321; Fish Road Nature Reserve; Busselton SE 1:25 000.  
37010; Haag Nature Reserve; Yallingup SE 1:25 000.  
30626; Gingilup Swamps Nature Reserve; White Point NE, Lake Jasper NW 1:25 000.  
32142; Wilgarup Nature Reserve; 439C/40.  
A30217; Redhill Nature Reserve; Dinninup NE, Qualeup NW 1:25 000.  
18239; Kulikup Nature Reserve; Kulikup Townsite.  
8167; Narlingup Nature Reserve; Qualeup NE 1:25 000.  
15388; Mettabinup Nature Reserve; Qualeup SW, Lake Clabburn NW 1:25 000.

- 9091; Cherry Tree Pool Nature Reserve; Woodanilling SW 1:25 000.  
9920; Maragoonda Nature Reserve; Woodanilling SW 1:25 000.  
17759; Jingalup Nature Reserve; Vannup NW, Kojonup SW 1:25 000.

N. J. SMYTH,  
Executive Director.

## NAMING OF RESERVES

Department of Land Administration,  
Perth, 18 December 1987.

Corres. No. 3583/981.

IT is hereby notified for general information that the Reserves listed in the Schedule hereunder by this notice named in accordance with the said Schedule.

## Schedule

Reserve No.; Name; Public Plan

- 17760; South Jingalup Nature Reserve; Uannup NW, Lake Clabburn NE 1:25 000.  
27769; Birdwood Nature Reserve; Boscabel SE 1:25 000.  
A9307; Mongelup Nature Reserve; Uannup SW 1:25 000.  
A16031; Coolayerup Nature Reserve; 438C/40F4.  
A16568; Wandoora Nature Reserve; 437D/40A4.  
9308 and 24677; Yellerup Nature Reserve; 437d/40A4, Uannup SW 1:25 000.

N. J. SMYTH,  
Executive Director.

## PARKS AND RESERVES ACT 1895

## Revocation of Appointment

Department of Land Administration,  
Perth, 18 December 1987.

File 1073/969V2.

HIS Excellency the Governor, by and with the advice and consent of the Executive Council hereby revokes under the provisions of the Parks and Reserves Act 1895 the appointment of the National Parks Board of Western Australia as a Board to control and manage Class "A" Reserve No. 32376 (Sussex Location 4608) "National Park".

N. J. SMYTH,  
Executive Director.

## BODDINGTON TOWNSITE

## Amendment of Boundaries

Department of Land Administration,  
Perth, 18 December 1987.

File No. 3330/11.

HIS Excellency the Governor in Executive Council has been pleased to approve, under section 10 of the Land Act 1933 of the amendment of the boundaries of Boddington Townsite to include the area described in the Schedule hereunder.

## Schedule

All that portion of land bounded by lines starting from the southernmost northeastern corner of Williams Location 15740, as surveyed and shown on Department of Land Administration Original Plan 16453, a point on a present western boundary of Boddington Townsite, and extending northwesterly, northerly and northeasterly along boundaries of that lot to its northernmost southeastern corner, a point on a present western boundary of Boddington Townsite, and thence southerly along that boundary to the starting point.

(Public Plans Boddington Townsite and Marradong NE 1:25 000.)

N. J. SMYTH,  
Executive Director.

CLERK WOODVALE

30-12-87

Done of

Records also file + return LTD Clerk-PPS 20.6.88

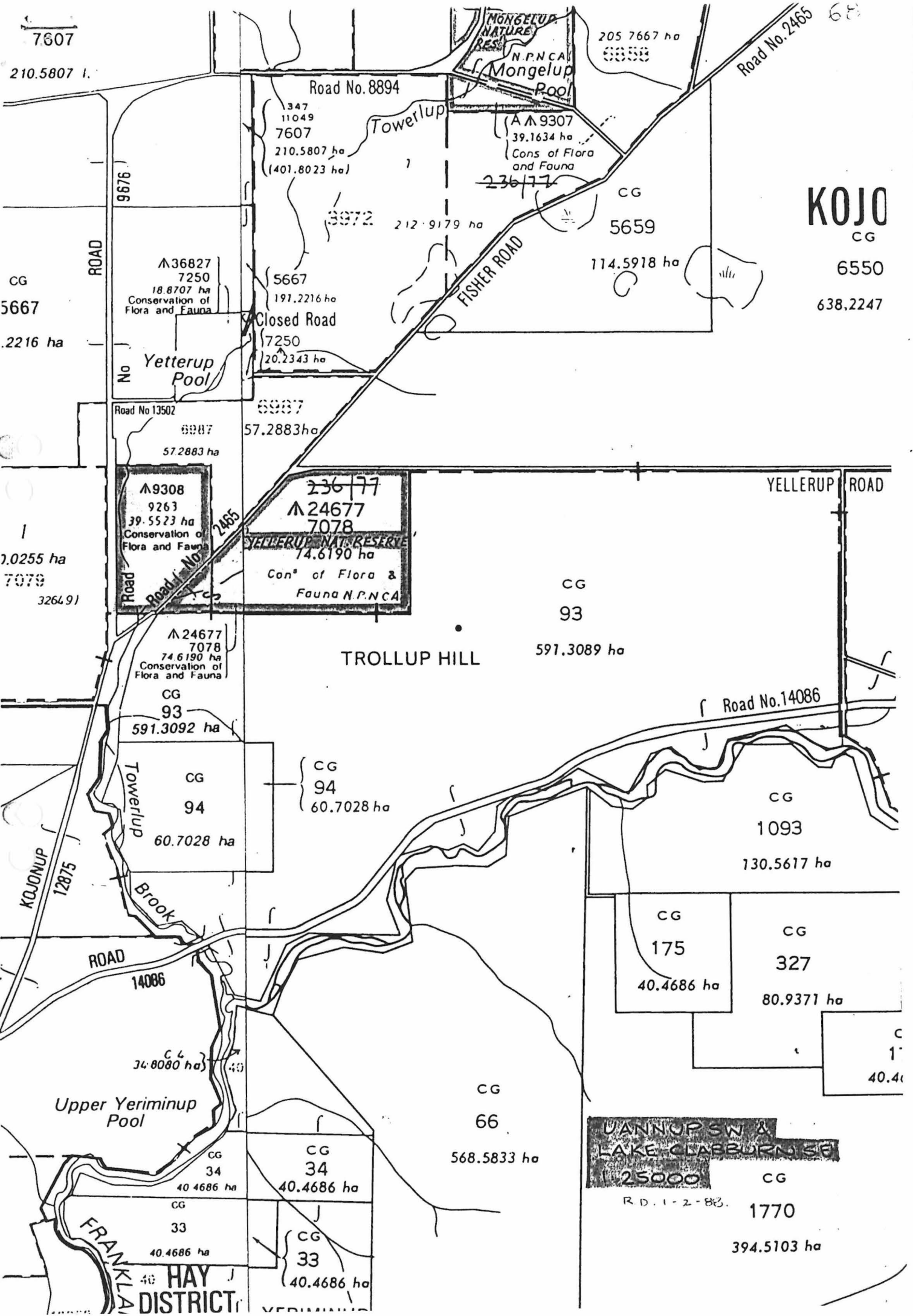

7607

210.5807 ha

Road No. 8894

347  
11049  
7607  
210.5807 ha  
(401.8023 ha)

Towerlup

(A.A. 9307  
39.1634 ha  
Cons of Flora  
and Fauna

205 7667 ha  
6858

Road No. 2465 68

**KOJO**  
CG

6550

638,2247

ROAD

9676

Λ36827  
7250  
18.8707 ha  
Conservation of  
Flora and Fauna

CG

5667

.2216 ha

3972

212.9179 ha

CG

5659

114.5918 ha

Yetterup  
Pool

Closed Road

7250  
20.2343 ha

Road No 13502

6987

57.2883 ha

Λ9308  
9263  
39.5523 ha  
Conservation of  
Flora and Fauna

7.0255 ha

7079

3264.91

23677  
Λ24677  
7078

YELLERUP NAT RESERVE  
74.6190 ha  
Con<sup>n</sup> of Flora &  
Fauna N.P.N.C.A

YELLERUP ROAD

CG

93

TROLLUP HILL

591.3089 ha

Road No. 14086

Λ24677  
7078  
74.6190 ha  
Conservation of  
Flora and Fauna

CG

93

591.3092 ha

Towerlup  
Brook

CG

94

60.7028 ha

CG

94

60.7028 ha

KOJONUP  
12875

ROAD

14086

34.8080 ha

Upper Yeriminup  
Pool

CG

34

40.4686 ha

CG

34

40.4686 ha

CG

66

568.5833 ha

UANNOP SW &  
LAKE CLABURN SE  
25000 CG

R.D. 1-2-83.

1770

394.5103 ha

CG

33

40.4686 ha

CG

33

40.4686 ha

FRANKLAN  
HAY  
DISTRICT