

NATURE RESERVE

RESERVE NO: 24944

GOVERNMENT GAZETTE
Date Page No.

FILE NUMBER: 1098/76

PURPOSE: Conservation of Flora & Fauna 12.8.83 2914

NAME:

CLASS (Land Act):

AREA: 416.8869 ha 28.3.58 585

VESTING: W.A.W.A. 18.8.83 2914

LOCATION NO(S): Jilbadji 752

CLASSIFICATION:
(Wildlife Act
Section 12A)

LITHO: 23/80 D1,2

LOCAL AUTHORITY: YILGARN SHIRE

Notes:

**RESERVE GAZETTAL ACTION SHEET
FOR REGIONS AND DISTRICTS**

LANDS CLERK: Attach a copy of a map and forward to the following:

1. REGIONAL MANAGER:
CENTRAL FOREST, MIDWEST, GOLDFIELDS, KIMBERLEY, SWAN REGION,
PILBARA, SOUTH COAST, SOUTHERN FOREST, WHEATBELT
2. DISTRICT MANAGER: MERRIDEN
3. DISTRICT WILDLIFE OFFICER: "
4. CLERK WOODVALE
5. O.I.C. INVENTORY BUNBURY/KELMSCOTT/MANJIMUP

REASON FOR GAZETTAL:

Cancellation of Reserve 29999 and amalgamation
into nature reserve 20262.

RESERVE NUMBER: 29999

CALM FILE NUMBER: 016471F3102.

NAME OF RESERVE: -

PURPOSE: Conservation of flora & fauna

CLASS: 'C'

AREA: 416.9 ha

VESTING: NPCA

DATE OF CURRENT GAZETTAL: 29.1.93

MAP REFERENCE: MOORENB ROCK + MOLTITHTOM 1:50000

SHIRE: Yilgarn

LANDS CLERK
09 367 0221
3370 730

18.5.93
DATE

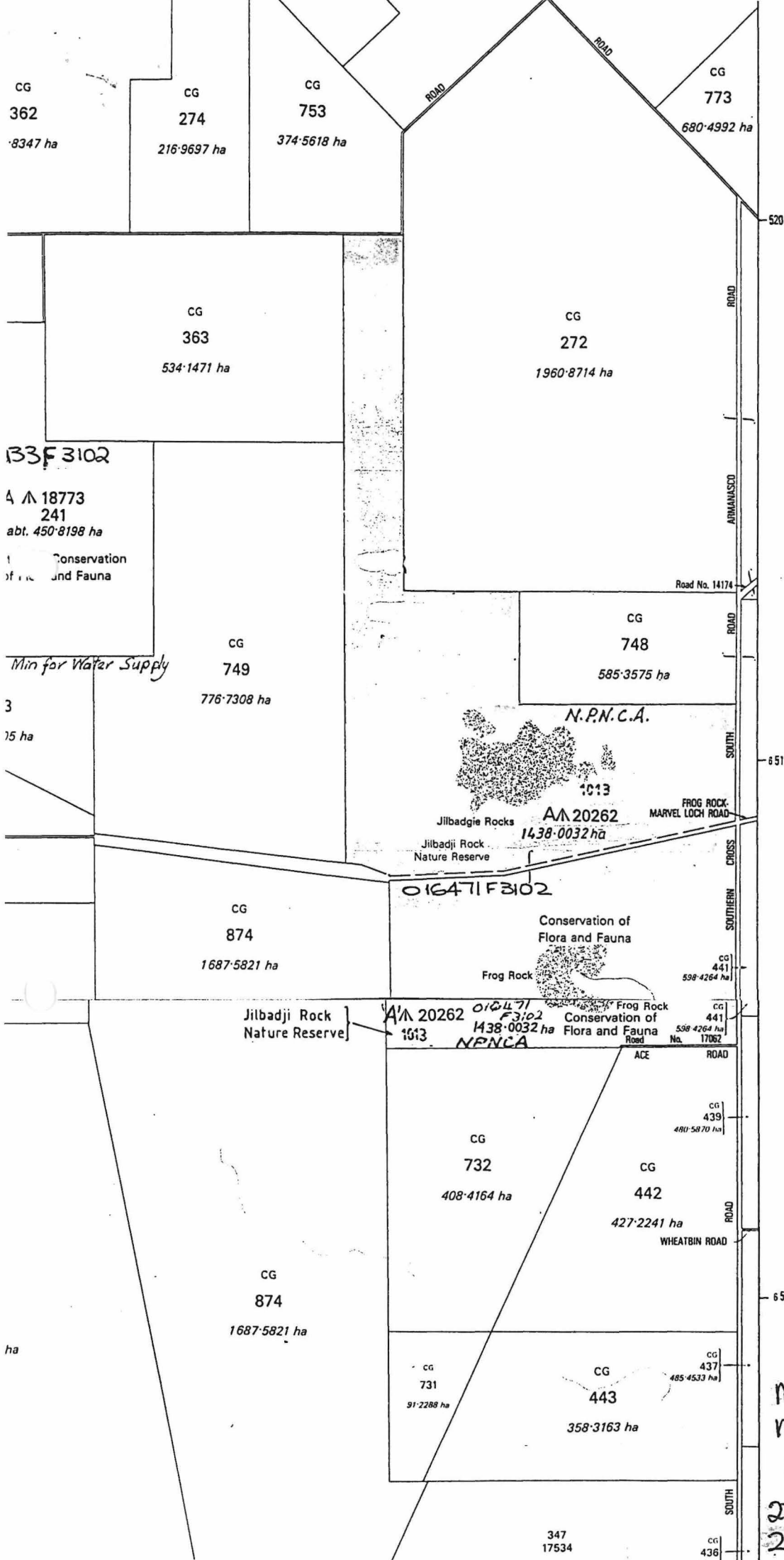

CG 362 8347 ha
 CG 274 216-9697 ha
 CG 753 374-5618 ha
 CG 773 680-4992 ha

CG 363 534-1471 ha
 CG 272 1960-8714 ha

133F 3102
 A 18773 241
 abt. 450-8198 ha
 Conservation of Flora and Fauna

Min for Water Supply
 CG 749 776-7308 ha

CG 748 585-3575 ha

N.P.N.C.A.
 1013
 Jilbadji Rocks
 Jilbadji Rock Nature Reserve
 A 20262 1438-0032 ha
 FROG ROCK MARVEL LOCH ROAD

CG 874 1687-5821 ha

016471 F 3102
 Conservation of Flora and Fauna
 Frog Rock
 A 20262 1438-0032 ha
 N.P.N.C.A.
 Frog Rock Conservation of Flora and Fauna
 Road No. 17062

CG 441 598-4264 ha

CG 732 408-4164 ha
 CG 442 427-2241 ha
 WHEATBIN ROAD

CG 874 1687-5821 ha

CG 731 91-2288 ha
 CG 443 358-3163 ha
 CG 437 485-4533 ha

MOLTHOMY &
 MOORINE ROCK
 1:50000
 2734-1V &
 2335-III

347 17534

CG 436

*8
203

- (II) Class "A" Reserve 39819 (Murray Locations 262, 654, 1828 and part 620) is amended to include Murray Locations 1824, 1825 and 1826 with its area being increased to 1 755.4361 hectares and its purpose changed to "Conservation Park and the agreement defined in Section 2 of the Alumina Refinery Agreement Act 1961". Public Plans: Hamel NE, Nanga NW, Pinjarra SE and Dwellingup SW 1:25 000. Files: 499/987, 500/987, 501/987 and 451/987.
19. Class "A" Reserve 25798 (Nelson Locations 12624 and 12686) "Conservation of Flora and Fauna" is amended to include Location 12741 on Plan 8988 with its area being increased to 3 295.9770 hectares. Public Plans: Lake Muir SE and NE. File: 1153/959.
20. Class "A" Reserve 4813 "Recreation" is amended to comprise Swan Location 11241 on Plan 17553 in lieu of Cockburn Sound Locations 679, 1717 and 2581 with its area being decreased to 57.5000 hectares. Public Plan: Perth 2 000 9.17, 9.18. File: 7924/00V5.
21. Class "A" Reserve 17158 (Victoria Location 6894) "Racecourse" is cancelled. Public Plans: Mullewa, Mungo, Nangerwaller 1:50 000, Indarra NE 1:25 000. File: 1478/72.
22. The purpose of Class "A" Reserve 21140 (Wongoondy Estate Lot 31) is changed from "Resting and Watering Place, Stock Route and Common for Travellers and Stock" to "Conservation of Flora and Fauna" Reserve 21140 is automatically vested in the National Parks and Nature Conservation Authority pursuant to the CALM Act 1984. Public Plan: Wongoondy SE 1:25 000. File: 1835/33.
23. Class "A" Reserve 20835 "Conservation of Flora and Fauna" is amended to comprise Williams Location 13476 on Diagram 90105 with its area being decreased to 158.4594 hectares. Public Plan: Mugerugging SE, SW 1:25 000. File: 1642/962.
24. Class "A" Reserve 24581 "Sanctuary for Fauna" is amended to comprise Swan Location 11607 on Plan 17933 in lieu of Location 6038 with its area being increased to 129.1345 hectares and its purpose changed to "Conservation of Flora and Fauna". Public Plan: Swan 10 000 1.4, 2.4. File: 4061/99, 1863/02.
25. Class "A" Reserve 25746 (Swan Location 9959) "Cemetery" is amended to include Location 11401 on Plan 17785 with its area being increased to 116.6658 hectares. Public Plan: Swan (2) 8.02. File: 4350/52.
26. Class "A" Reserve 30668 (Williams Location 15778) "Conservation of Flora and Fauna" is amended to include Location 12710 on Diagram 47167 with its area being increased to 82.5235 hectares. Public Plan: Hillman NE 1:25 000. File: 754/70.
27. Class "A" Reserve 11710 "National Park" is amended to include Wellington Location 5578 on Plan 17593 and exclude the areas bordered green on Plan 17593 with its area being decreased to 10 424.6270 hectares. Public Plan: Lake Clifton SE 1:25 000. File: 3162/52.
28. (I) Class "A" Reserve 24944 (Jilbadji Location 752) "Conservation of Flora and Fauna" is cancelled.
- (II) Class "A" Reserve 20262 "Conservation of Flora and Fauna" is amended to comprise Jilbadji Location 1013 on Diagram 90149 in lieu of Locations 478 and 745 with an area of 1 438.0032 hectares. Public Plans: Moorine Rock and Moltthomy 1:50 000. Files: 3627/29, 2526/57.

A. A. SKINNER, Chief Executive.

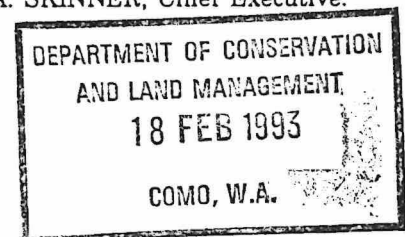

LA402

**LOCAL GOVERNMENT ACT 1960
DECLARATION OF CLOSURE OF STREETS**

Made by the Minister for Lands under Section 288A

At the request of the local government nominated, the street described in the Notice is now declared to be closed.

Notice

Shire of Dundas (DOLA File 2480/1935, Document No. F91857, Closure No. D758).

All that portion of Right-of-Way shown coloured green at page 7 of the Road Closure and Disposal Document F91857.

Public Plan: CG33 (2) 9.37.

A. A. SKINNER, Chief Executive,
Department of Land Administration.

*File
25.2.93
L. Lynch Clerk*

Notice to this effect was published in the Government Gazette of May 5, 1989 and I enclose the relevant Vesting Orders.

Would you please return to this Office the superseded Vesting Orders for cancellation.

Yours faithfully

for *Clawd*
P. COYNE
MANAGER
PROPERTY MANAGEMENT BRANCH
LAND OPERATIONS DIVISION

May 29, 1989

Enc.

PM146LW3

1

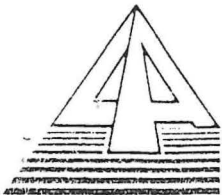

Department of
LAND ADMINISTRATION

01649153102

107

Your Ref:

Our Ref: 1900/984 CC:LW

Telephone: 323 1614 C. CARROLL
Enquiries:

EXECUTIVE DIRECTOR
DEPARTMENT OF CONSERVATION
AND LAND MANAGEMENT

DEPARTMENT OF CONSERVATION
AND LAND MANAGEMENT
31 MAY 1989
COMM. DIV.

DIRECT

Department of Conservation
and Land Management
03 NOV 89
COMM. DIV.

Dear Sir

I advise for your information that Executive Council has:-

1. Issued an Order in Council revoking the Orders in Council whereby Reserve No.s 17946, 18340, 18342, 18381, 18950, 19036, 19093, 19116, 19118, 19650, 20262, 20479, 20482, 20834, 21056, 21153, 21230, 21830, 21981, 22792, 23008, 23141, 23156, 23171, 23316, 23325, 23566, 23665, 23934, 24532, 24534, 24677, 24835, 24891, 24912, 24944, 24979, 25112, 25546, 25809, 26196, 26266, 26403, 26508, 26564, 26569, 26661, 26687, 26792, 26809, 26819, 27108, 27146, 27283 and 27354 were vested in the Western Australian Wildlife Authority in trust for the purpose of "Conservation of Flora and Fauna" and approve the cancellation of the relevant Vesting Orders accordingly.
2. Issued a Proclamation cancelling the reservation as of Class "B" of Reserve No. 24979 "Conservation of Flora and Fauna".
3. Issued a Proclamation classifying as of Class "A" Reserve No.s 17946, 18340, 18342, 18381, 18950, 19036, 19093, 19116, 19118, 19650, 20262, 20479, 20482, 20834, 21056, 21153, 21230, 21830, 21981, 22792, 23008, 23141, 23156, 23171, 23316, 23325, 23566, 23665, 23934, 24532, 24534, 24677, 24835, 24891, 24912, 24944, 24979, 25112, 25546, 25809, 26196, 26266, 26403, 26508, 26564, 26569, 26661, 26687, 26792, 26809, 26819, 27108, 27146, 27219, 27283 and 27354 "Conservation of Flora and Fauna".
4. Issued Orders in Council directing that Class "A" Reserve No.s 17946, 18340, 18342, 18381, 18950, 19036, 19093, 19116, 19118, 19650, 20262, 20479, 20482, 20834, 21056, 21153, 21230, 21830, 21981, 22792, 23008, 23141, 23156, 23171, 23316, 23325, 23566, 23665, 23934, 24532, 24534, 24677, 24835, 24891, 24912, 24944, 24979, 25112, 25546, 25809, 26196, 26266, 26403, 26508, 26564, 26569, 26661, 26687, 26792, 26809, 26819, 27108, 27146, 27219, 27283 and 27354 shall vest in and be held by the National Parks and Nature Conservation Authority in trust for the purpose of "Conservation of Flora and Fauna".

*records - please file
problem - i.k.*

2/ Asst Reserves

.. / 2.

| | |
|-------|--------------------|
| 38296 | May 16, 1983. |
| 38334 | May 31, 1983. |
| 38415 | August 2, 1983. |
| 38522 | October 25, 1983. |
| 38544 | November 22, 1983. |
| 38545 | November 8, 1983. |
| 38574 | January 24, 1984. |
| 38578 | December 20, 1983. |
| 38703 | March 20, 1984. |
| 38800 | June 26, 1984. |
| 39038 | March 12, 1985. |

| | |
|-------|-------------------|
| 27146 | May 3, 1983. |
| 27219 | January 10, 1979. |
| 27283 | October 1, 1980. |
| 27354 | January 14, 1976. |

Now, therefore, His Excellency the Governor, by and with the advice and consent of the Executive Council, hereby directs that the beforementioned Orders in Council be revoked and the Vesting Orders cancelled accordingly.

G. PEARCE,
Clerk of the Council.

File No. 1900/984.—And whereas by Order in Council issued on dates specified in the attached Schedule the respective Reserves were vested in the Western Australian Wildlife Authority in trust for the purpose of "Conservation of Flora and Fauna".

| | Schedule |
|--------------|------------------------|
| Reserve Nos; | Order in Council Date. |
| 17946 | January 10, 1984. |
| 18340 | March 5, 1980. |
| 18342 | September 22, 1976. |
| 18381 | October 1, 1980. |
| 18950 | May 31, 1983. |
| 19036 | May 31, 1983. |
| 19093 | June 9, 1972. |
| 19116 | June 7, 1978. |
| 19118 | January 11, 1978. |
| 19650 | February 8, 1979. |
| 20262 | September 9, 1970. |
| 20479 | March 21, 1979. |
| 20482 | August 21, 1984. |
| 20834 | May 24, 1978. |
| 21056 | January 10, 1973. |
| 21153 | August 3, 1981. |
| 21230 | March 17, 1971. |
| 21830 | July 21, 1977. |
| 21981 | September 9, 1970. |
| 22792 | October 4, 1979. |
| 23008 | February 19, 1985. |
| 23141 | November 16, 1977. |
| 23156 | May 31, 1983. |
| 23171 | June 22, 1977. |
| 23316 | May 16, 1983. |
| 23325 | August 3, 1981. |
| 23566 | November 9, 1978. |
| 23665 | October 4, 1979. |
| 23934 | August 16, 1978. |
| 24532 | July 19, 1983. |
| 24534 | May 31, 1983. |
| 24677 | July 19, 1978. |
| 24835 | July 24, 1984. |
| 24891 | January 10, 1979. |
| 24912 | April 8, 1970. |
| 24944 | August 2, 1983. |
| 24979 | October 30, 1976. |
| 25112 | August 8, 1979. |
| 25546 | September 17, 1980. |
| 25809 | February 23, 1977. |
| 26196 | September 18, 1979. |
| 26266 | August 3, 1981. |
| 26403 | May 3, 1983. |
| 26508 | September 17, 1980. |
| 26564 | February 7, 1984. |
| 26569 | July 1, 1970. |
| 26661 | August 2, 1983. |
| 26687 | March 18, 1981. |
| 26792 | May 24, 1978. |
| 26809 | September 13, 1978. |
| 26819 | December 13, 1978. |
| 27108 | October 17, 1979. |

Land Act 1933

ORDERS IN COUNCIL

WHEREAS by section 33 of the Land Act 1933, it is made lawful for the Governor to direct that any Reserve shall vest in and be held by any person or persons to be named in the order in trust for the like or other public purposes to be specified in such order: And whereas it is deemed expedient as follows—

File No. 1391/67—That Class "A" Reserve No. 29255 (Sandland Island) should vest in and be held by the National Parks and Nature Conservation Authority in trust for the purpose of "Conservation of Flora and Fauna".

File No. 1390/67—That Class "A" Reserve No. 29254 (Wedge Island) should vest in and be held by the National Parks and Nature Conservation Authority in trust for the purpose of "Conservation of Flora and Fauna".

File No. 1388/67—That Class "A" Reserve No. 29252 (Green Islets Group—North, South and Buller Islands and Whittell Islets) should vest in and be held by the National Parks and Nature Conservation Authority in trust for the purpose of "Conservation of Flora and Fauna".

Now, therefore, His Excellency the Governor, by and with the advice and consent of the Executive Council, does hereby direct that the beforementioned Reserves shall vest in and be held by the aforementioned bodies in trust for the purposes aforesaid, subject nevertheless to the powers reserved to him by section 37 of the said Act.

G. PEARCE,
Clerk of the Council.

Land Act 1933

ORDER IN COUNCIL

File No. 1900/984.

WHEREAS by section 34B(1) of the Land Act 1933, it is made lawful for the Governor to revoke an Order in Council issued pursuant to section 33 of that Act. And whereas by Order in Council dated 9 November, 1978 Class "B" Reserve No's 29252, 29254 and 29255 were vested in the Western Australian Wildlife Authority in trust for the purpose of "Conservation of Flora and Fauna".

Now, therefore, His Excellency the Governor, by and with the advice and consent of the Executive Council, hereby directs that the beforementioned Order in Council be revoked and the Vesting Order cancelled accordingly.

G. PEARCE,
Clerk of the Council.

AT a meeting of the Executive Council held in the Executive Council Chambers, at Perth, on 2 May 1989 the following Orders in Council were authorised to be issued.

Land Act 1933

ORDERS IN COUNCIL

WHEREAS by section 33 of the Land Act 1933, it is made lawful for the Governor to direct that any Reserve shall vest in and be held by any person or persons to be named in order in trust for the like or other public purposes to be specified in such order: And whereas it is deemed expedient as follows—

File No. 1136/72—Reserve No. 29876 (Canning Locations 2236 and 2619) should vest in and be held by the Water Authority of Western Australia in trust for the purpose of "Drainage".

1979 at pages 3079-3080 and varied from time to time thereafter by inserting in the Schedule, after Part 15, the following Part—

Part 16

All that portion of land bounded by lines starting from the southernmost southwestern corner of Paraburdoo Lot 6, as surveyed and shown on Department of Land Administration Original Plan 16987, and extending generally northeasterly and generally easterly along southeastern and southern boundaries of that lot to the prolongation northerly of the eastern side of Robe Avenue; thence southerly to and along that side and onwards to a northwestern boundary of the southeastern severance of Windell Location 30; thence generally southwesterly, generally westerly, northwesterly and northeasterly along boundaries of that severance to a south-western side of Camp Road; thence generally northwesterly and generally southwesterly along sides of that road to an eastern side of Beasley Road and thence northerly and generally northwesterly along sides of that road to the starting point.

(Department of Land Administration Public Plans Paraburdoo Regional and Paraburdoo 2000 02.34, 03.34, 03.35, 04.34 and 04.35.)

Given under my hand and the Seal of the State on 2 May 1989.

By His Excellency's Command,

KAY HALLAHAN,
Minister for Local Government.

GOD SAVE THE QUEEN !

At a Meeting of the Executive Council held in the Executive Council Chamber, at Perth, this 18th day of April 1989, the following Orders in Council were authorised to be issued.

Child Welfare Act 1947
ORDER IN COUNCIL

WHEREAS by section 19 (2) (a) of the Child Welfare Act 1947 it is provided that the Governor may appoint such persons, male or female, as he may think fit, to be members of any particular Children's Court and may determine the respective seniorities of such members and whereas by section 19 (1) (b) (ii) of the said Act the Governor may amend, vary or revoke any such appointment: Now therefore His Excellency the Governor by and with the advice and consent of the Executive Council hereby appoints the person named in the First Schedule hereto to be a member of the Children's Court at the place mentioned and hereby revokes the appointment of the persons named in the Second Schedule hereto to be members of the Children's Court at the place mentioned.

First Schedule

Newman—Rhonda Diane Chapman.

Second Schedule

Newman—

Peter John Alfred Collins,
Elizabeth Margaret Jayes.

G. PEARCE,
Clerk of the Council.

Child Welfare Act 1947
ORDER IN COUNCIL

WHEREAS by section 19 (2) (a) of the Child Welfare Act 1947 it is provided that the Governor may appoint such persons, male or female, as he may think fit, to be members of any particular Children's Court and may determine the respective seniorities of such members, and whereas by section 19 (1) (b) (ii) of the said Act the Governor may amend, vary or revoke any such appointment: Now therefore His Excellency the Governor by and with the advice and consent of the Executive Council hereby revokes the appointment of the person named in the Schedule hereto as a member of the Children's Court at the place mentioned.

Schedule

Norseman—Betty Logan.

G. PEARCE,
Clerk of the Council.

Child Welfare Act 1947
ORDER IN COUNCIL

WHEREAS by section 19 (2) (a) of the Child Welfare Act 1947 it is provided that the Governor may appoint such persons, male or female, as he may think fit, to be members of any particular Children's Court and may determine the respective seniorities of such members and whereas by section 19 (1) (b) (ii) of the said Act the Governor may amend, vary or revoke any such appointment: Now therefore His Excellency the Governor by and with the advice and consent of the Executive Council hereby appoints the persons named in the First Schedule hereto to be members of the Children's Court at the place mentioned and hereby revokes the appointment of the persons named in the Second Schedule hereto to be members of the Children's Court at the place mentioned.

First Schedule

Onslow—

Maisie Hyland,
John Hayes,
Elsie Lavinia Munro.

Second Schedule

Onslow—

Alec Francis Tucker,
Kevin Zanetti.

G. PEARCE,
Clerk of the Council.

Land Act 1933
ORDERS IN COUNCIL

WHEREAS by section 33 of the Land Act 1933, it is made lawful for the Governor to direct that any Reserve shall vest in and be held by any person or persons to be named in the order in trust for the like or other public purposes to be specified in such order: And whereas it is deemed expedient as follows—

File No. 1900/984.—That Class "A" Reserves 17946, 18340, 18342, 18381, 18950, 19036, 19093, 19916, 19118, 19650, 20262, 20479, 20482, 20834, 21056, 21153, 21230, 21830, 21981, 22792, 23008, 23141, 23156, 23171, 23316, 23325, 23566, 23665, 23934, 24532, 24534, 24677, 24835, 24891, 24912, 24944, 24979, 25112, 25546, 25809, 26196, 26266, 26403, 26508, 26564, 26569, 26661, 26687, 26792, 26809, 26819, 27108, 27146, 27219, 27283 and 27354, should vest in and be held by the National Parks and Nature Conservation Authority in trust for the purpose of "Conservation of Flora and Fauna".

File No. 1900/984.—That Class "A" Reserves 27384, 27387, 27452, 27837, 28047, 28313, 28317, 28318, 28319, 28471, 28940, 29012, 29018, 29019, 29020, 29021, 29022, 29023, 29025, 29026, 29027, 29253, 29256, 29257, 29258, 29259, 29260, 29303, 29322, 29326, 29576, 29589, 29680, 29810, 30430, 30469, 30516, 30903, 30969, 31561, 31742, 31743, 31744, 31799, 31908, 31909, 31913, 32129, 32130, 32131, 32549, 32776, 32783, 32864, 32865, 32993 and 32995, should vest in and be held by the National Parks and Nature Conservation Authority in trust for the purpose of "Conservation of Flora and Fauna".

File No. 1900/984.—That Class "A" Reserves 33113, 33828, 33842, 33854, 34197, 34257, 34295, 35217, 35413, 35428, 35621, 36056, 36183, 36334, 36550, 36608, 36967, 37054, 37316, 38296, 38334, 38415, 38522, 38544, 38545, 38574, 38578, 38703, 38800 and 39038, should vest in and be held by the National Parks and Nature Conservation Authority in trust for the purpose of "Conservation of Flora and Fauna".

File No. 2745/21.—That Class "A" Reserve No. 17826 (Perth Lots S35, 66, 461, 732 and portion of Lot 567) should vest in and be held by the City of Perth in trust for the purpose of "Park Gardens and Parking".

File No. 169/64.—That Class "A" Reserve No. 27139 (Plantagenet Location 5961) should vest in and be held by the National Parks and Nature Conservation Authority in trust for the purpose of "Conservation of Flora and Fauna".

File No. 296/61.—That Class "A" Reserve No. 28167 (Peel Estate Lots 26 and 442) should vest in and be held by the National Parks and Nature Conservation Authority in trust for the purpose of "Conservation of Flora and Fauna".

- 1148/980—16235; Jilbadji Locations 983 and 984; 760.2455; Westonia 1:50 000.
- 4361/15—16293; Avon Location 18017; 21.5304; Nangeenan 1:50 000.
- 371/16—16346; Avon Locations 18023 and 28634 and the land coloured blue on Original Plan 11755; 44.3636; Pickering 1:50 000.
- 4225/15—16412; Avon Location 21547; about 60.7028; Quajabin 1:50 000.
- 7455/19—16493; Avon Location 21202; 54.4302; Babakin S.W. 1:25 000.
- 3494/16—16683; Ninghan Location 1123; 82.8948; Lake Wallambin N.E. 1:25 000.
- 2780/18—17055; Kojonup Location 4748; 90.8407; Boscabel N.E. 1:25 000.
- 4827/19—17257; Kojonup Location 4749; about 54.2279; Boscabel N.E. 1:25 000.
- 6820/20—17771; Ninghan Locations 377 and 4191; 104.5455; Lake Wallambin N.E. 1:25 000.
- 1517/21—17778; Ninghan Locations 439, 1088 and 3978; 27.2430; Ballidu S.E. 1:25 000.

Given under my hand and the Public Seal of Western Australia, at Perth, on 18 April 1989.

By His Excellency's Command,

E. K. HALLAHAN,

Minister for Lands.

GOD SAVE THE QUEEN !

✕

Land Act 1933

PROCLAMATION

WESTERN AUSTRALIA } By His Excellency Professor Gordon Reid, Com-
GORDON REID, } panion of the Order of Australia, Governor of the
Governor, } State of Western Australia.
[L.S.]

File No. 1900/984.

WHEREAS by section 31 (1) (a) of the Land Act 1933, the Governor may by Proclamation and subject to such conditions as may be expressed therein classify as of Class "A" any such lands of the Crown reserved to Her Majesty for any purpose; and whereas it is deemed expedient that the Reserves listed in the attached schedule for the purpose of "Conservation of Flora and Fauna" as described, should be classified as of Class "A"; now, therefore I, the Governor, with the advice and consent of Executive Council do by this my Proclamation classify as of Class "A" the reserve described in the attached schedule.

Schedule

File No.; Reserve No.; Land Description; Area (hectares); Plan.

- 545/22—17946; Victoria Location 11555; 259.0619; 190/80.
- 3676/23—18340; Denmark Estate Lots 409 and 441; 83.6687; Denmark S.W. 1:25 000.
- 866/20—18342; Avon Location 23254; 0.4629; Pantapin 1:50 000.
- 4646/23—18381; Ninghan Location 2129; 16.1975; Kalannie 1:50 000.
- 2786/25—18950; Ninghan Location 969; 4.0469; Lake Wallambin N.E. 1:25 000.
- 1466/25—19036; Ninghan Location 2291; 9.0295; Lake Wallambin N.E. 1:25 000.
- 179/63—19093; Williams Location 14715; about 84.9840; Mugerugging N.W. 1:25 000.
- 2455/54—19116; Williams Locations 8256 and 9053; 129.4994; Mugerugging N.W. 1:25 000.
- 3316/57—19118; Williams Location 14194; 207.7428; Yilliminning 1:50 000.
- 3457/26—19650; Ninghan Locations 1108, 1139 and 2771; 62.3194; Kalannie 1:50 000.
- 3627/29—20262; Jilbadji Locations 478 and 745; 1018.7972; Moorine Rock 1:50 000.
- 6581/13—20479; Williams Location 6277; 64.7497; Piesseville S.W. 1:25 000.
- 629/30—20482; Ninghan Location 4233; 188.5640; Kalannie 1:50 000.
- 2794/62—20834; Williams Location 9988; 63.3333; Piesseville N.E. and S.E. 1:25 000.
- 2773/30—21056; Williams Location 11351; 144.5562; Yilliminning N.W. 1:25 000.
- 621/988—21153; Avon Location 17066; 40.4686; Doodlakine 1:50 000.
- 2580/29—21230; Williams Locations 9325 and 15387; 68.7966; Pingelly S.E. 1:25 000.
- 6835/21—21830; Williams Location 3941; 44.7658; Narrogin N.W. 1:25 000.
- 2236/20—21981; Avon Location 21687; 215.1714; Mt Observation S.E. 1:25 000.
- 671/29—22792; Avon Locations 23870, 28456 and 28701; 668.8153; Wogerlin 1:50 000.
- 5647/48—23008; Avon Location 14881; 64.7978; Koorda S.W. 1:25 000.
- 2517/25—23141; Avon Location 14754; about 60.7028; Pikaring N.E. 1:25 000.
- 1816/982—23156; Avon Location 20153; 343.1734; Cadoux S.W. 1:25 000.
- 4537/48—23171; Hay Locations 2023 and 2024; about 607.0285; Kwooncup S.E. 1:25 000.
- 4643/51—23316; Melbourne Location 3660; 292.0692; Tanche 1:50 000.
- 6041/51—23325; Denmark Estate Lot 378; about 23.4718; Denmark S.W. 1:25 000.
- 3315/52—23566; Avon Location 27288; 255.8726; Kellerberrin S.W. 1:25 000.
- 4440/52—23665; Ninghan Location 1694; about 105.2183; Cadoux N.W. 1:25 000.
- 854/54—23934; Melbourne Location 3726; 212.8369; Capetela S.W. 1:25 000.
- 4106/29—24532; Nangeenan Lots 69, 116, 144 to 149 incl. and 152; 60.7682; Nangeenan Townsite.
- 2628/56—24534; Ninghan Location 3153; 307.3009; Beacon 1:50 000.
- 5915/19—24677; Kojonup Location 7078; 74.6190; Uannap S.W. 1:25 000.
- 7945/08—24835; Avon Location 27920; 59.1282; Nangeenan 1:50 000.
- 4051/56—24891; Plantagenet Location 7475; 103.6680; Redmond S.E. 1:25 000.
- 4830/19—24912; Kojonup Location 9092; about 28.3280; Boscabel N.E. 1:25 000.
- 2526/57—24944; Jilbadji Location 752; 416.8869; Moorine Rock 1:50 000.
- 4505/57—24979; Lancelin and Edwards Islands; about 8.6189; Lancelin 1:2000 21.06.
- 4250/57—25112; Kwoonin Agricultural Area Lot 319; 95.9940; Pantapin N.E. 1:25 000.
- 2156/59—25546; Avon Location 28005; 16.1874; Lomo N.W. and S.W. 1:25 000.
- 943/60—25809; Plantagenet Location 6803 and Elleker Lots 74, 75, 76, 91 and 92; 192.0107; Torbay N.E. and S.E. 1:25 000 and Elleker Townsite.
- 807/13—26196; Wilroy Lot 3; 331.0607; 156/80.
- 912/61—26266; Kwoonin Agricultural Area Lots 362 and 391; 148.4741; Pantapin N.E. 1:25 000.
- 2351/60—26463; Yilgarn Location 356; 113.2651; Coorameooping 1:50 000.
- 2858/20—26508; Nelson Location 12602; 16.1385; Boyup Brook N.E. 1:25 000.
- 834/62—26564; Plantagenet Location 5814; 9.7909; Porongurup S.E. and Noorubup S.W. 1:25 000.
- 2059/62—26569; Kent Location 1371; 128.4573; Ongerup 1:50 000.
- 916/61—26661; Roe Location 2437; about 347.2203; Lake O'Connor 1:50 000.
- 626/62—26687; Avon Location 25285; 309.2893; Lake Wallambin S.W. and S.E. 1:25 000.
- 986/63—26792; Kent Location 1819; 1038.8609; Woodingellup 1:50 000.
- 3411/57—26809; Avon Location 27991; about 107.8487; Kellerberrin N.E. 1:25 000.
- 10365/09—26819; Victoria Locations 10634 and 10635; 347.1505; 122/80.
- 2933/29—27108; Avon Location 20210; 231.7382; Kwoonin 1:50 000.
- 2826/62—27146; Yilgarn Location 1371; 115.9956; Warralakin 1:50 000.
- 1584/64—27219; Melbourne Location 3908; 199.7629; Dandaragan 1:50 000.

C.G. 73 3171 1 15 (4751 1 19) 341 11352 347 11951 1255 0 31 (1)

17 31

271

281

757

388

1154 2 18

S. 0 35

CHK 159 347 10346

1829 0 23 (2402 0 10)

361

CHK 160 2579 2 30

347 16194

259

1043 1 16

25

773

C.G.

(1446 3 22) 103 2 6

10M

1681 2 8

C.G.

362

274

753

347 15353

1262 1 8

536 0 23

925 2 10

760

2328 0 36

C.G.

347 14897

291

272

1802 2 4

1 3 25

363

347 12069

C.G.

1519 3 25

399

18773

423/6A

(4700 3 33)

29537

Strawberry Rocks (Wockallarry)

241

DIC471F3102 NPNCA

CONF. SA FLORA 4 740 740

Water AND GRANITE RR CONS OF FLORA AND FAUNA

ABE1141

TESTED MIN FOR WATER SUPPLY WITH POWER TO LEASE

C.G.

749

AN24944

752 347 12068

Cons'n of Flora & Fauna to the A 416 8869 ha

748

2272 1 13

126 3 36

1919 1 15

1446 1 32

Jilbadgie OHK162 Rocks

745

CONS OF FLORA AND FAUNA 20262

C.G.

440

Frog Rocks

748

1718 2 39

1510 3 26

Abt 1018-7072 ha N.P.N.C.A.

C.G.

C.G.

439

438

187 2 9

1175 2 9

R

C.G.

C.G.

732

442

1024 1 35

1265 2 31

C.G.

437

C.G.

435

C.G.

731 443

1199 2 13

1170 5 17

Part 23/90

Scale 1:62500

444

436

2110 0 10

373

1175 1 3

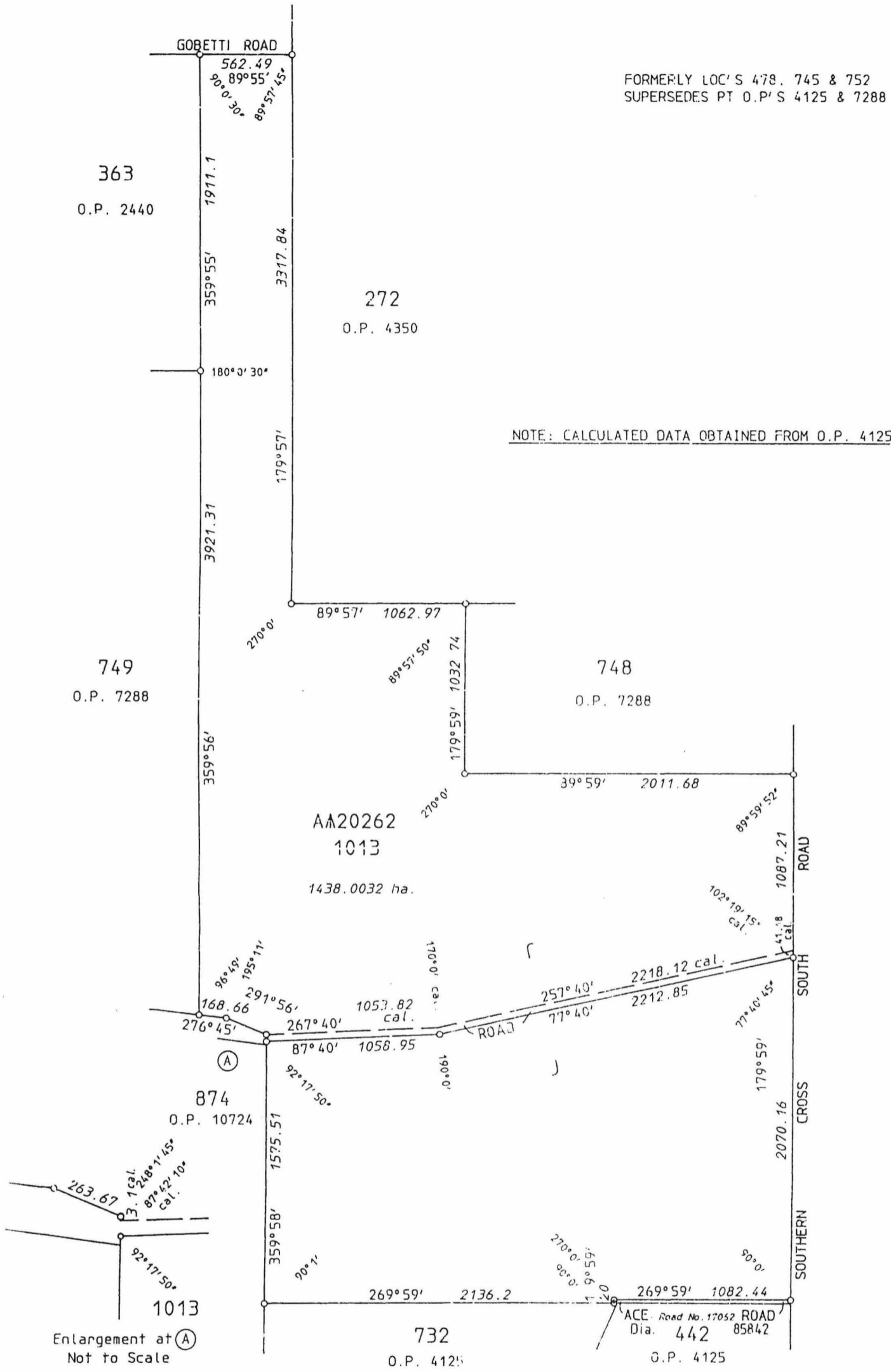

| AMENDMENTS |
|------------|
| |



| | | |
|--|--|--|
| LAND DISTRICT JILBADJI | LOCATION 1013 | FILE No. 3627/929 |
| | | SCALE 1:25000 All measurements in metres |
| SURVEYOR'S CERTIFICATE I hereby certify that this survey was performed by me personally (or under my personal supervision, inspection and field check), in strict accordance with the Licensed Surveyors (Guidance of Surveyors) Regulations. COMPILED Licensed Surveyor. Date | Azimuth observed at or assumed from O.P. 4125 Surveyor Field Book No. Page Public Plan HOLLITHOMY & MOORINE 1:50000 Reference Index Plan | Calc. Bk. No. G MARNHAM 37 Fol Compared with F.R. Examined. <i>Alan Law</i> in order for certification. Date |
| | DIAGRAM CERTIFIED CORRECT | |
| | Date Authorized Land Officer | |
| | Recorded on Public Plan | |
| | Registered R.F.P. 13-6-91 On Key Plan HOLLITHOMY & MOORINE 1:50000 | |
| DEPT. OF LAND ADMINISTRATION DIAGRAM 90149 | | |